TODAY'S NEWS TODAY

ST. LOUIS POST-DISPATCH

The Only Evening Newspaper in St. Louis With the Associated Press News Service

FINAL — Stock Market Closing Prices and Complete Sales

VOL. 83. NO. 60. ST. LOUIS, WEDNESDAY, NOVEMBER 5, 1930.—48 PAGES. PRICE 2 CENTS

DEMOCRATS MAKE BIG GAINS IN HOUSE AND SENATE

Heavy G. O. P. Losses in Illinois, Ohio, Massachusetts

Wets Win in Rhode Island, Ohio, Massachusetts, Illinois

SHERIFF LILL KILLS CUCKOO LEADER WITH OWN PISTOL

Shoots James Joseph Dormondy, Second in Command of Gang, in Fight at Lemay Ferry and Sappington Roads.

DISARMS GUNMAN, KNOCKS HIM DOWN

Weapon Discharged in Struggle After Outlaw Swings at County Officer — Wounded Man Dies in Hospital.

James Joseph Dormondy, reputed second in command of the notorious Cuckoo gang, died at Alexian Brothers' Hospital early today of a bullet wound suffered last night in a scuffle with Sheriff Al Lill of St. Louis County.

The gangster was shot by the Sheriff when he tried to regain possession of his .45-caliber revolver which Lill had taken away from him while questioning him at Lemay Ferry and Sappington roads.

"I had been driving around the south part of the county," Sheriff Lill said in telling of the shooting, "and I stopped about half an hour before midnight at Manley's filling station at the junction of the two roads.

"As I stood there talking to the proprietor of the station, a green Hudson sedan pulled up to the gasoline pump. There were five men in it and one of them got out, from the back seat. He came over toward us and ordered some gasoline.

"I recognized him at once as Dormondy, whom I had arrested before. I guess he recognized me. I said, 'Hello, Jim,' but he acted like he didn't know me. 'My name is William Meyer and I don't know you,' he said.

Grabbed Gangster's Revolver.

"I stepped up close to him. I could see his revolver sticking in his belt. I threw his coat open and grabbed it before he could get his hands on it.

"'What are you trying to get away with, anyhow?' I asked. I grabbed his shoulder, turned him around and started him over to the machine. As I did I could hear something fall to the floor and I figured that the men in the car were dropping their pistols on the floor. Through the open rear door could see ammunition on the floor.

"As we got to the machine Dormondy swung around. He called me a mighty ugly name and swung at me. The blow hit me on the nose—not very hard because I was almost out of reach—and I guess I should have shot him right there.

"Instead I swung at him with my left fist and knocked him down. Still holding his revolver in my right hand, I grabbed him by the shoulder and jerked him to his feet. He yelled, 'Beat it,' and the Hudson pulled away down the road.

"Dormondy swung around and grabbed for the revolver. We were at close quarters and he got his hand on it. For a moment I tried to pull away from him, but he started to turn the revolver toward me. Then I let him have it—one shot. He fell down on the ground."

Gangster Shot Through Lungs.

The heavy bullet had struck the gangster in the right side and ranged through the lungs. He died at 2:10 a. m. today without regaining consciousness.

Dormondy, 23 years old, had been arrested frequently and questioned about occurrences ranging from peace disturbance to murder. He was classed by police as one of the most active members of the Cuckoo gang of extortionists, hold-up men and bootleggers.

The Winners in St. Louis

ELECTED	Vote	Plurality	OFFICE	DEFEATED	Vote
Niedringhaus, R.	....	....	Congress, 10th	Unopposed	....
Cochran, D.	....	....	Congress, 11th	Unopposed	....
Dyer, R.	....	....	Congress, 12th	Unopposed	....
Beck, R.	86,675	15,759	Circuit Judge	Fitzsim'ns, D.	70,916
Hartmann, R.	93,968	23,052	Circuit Judge	King, D.	63,576
Landwehr, R.	99,982	29,066	Circuit Judge	Boisaubin, D.	55,293
Hogan, R.	98,910	27,994	Circuit Judge	Douglas, D.	56,796
Bader, R.	103,592	32,676	Circuit Judge	Vacancy	....
Hall, R.	100,008	29,092	Circuit Judge	Thomas, D.	56,205
Hoffmeister, R.	97,787	40,197	Cir. Jg., short	Wayman, D.	57,590
Butler, R.	99,927	43,594	Crim. Ct. No. 1	Milligan, D.	56,333
Weinbrenner, R.	97,664	39,593	Crim. Ct. No. 2	Sale, D.	58,071
Holtcamp, R.	99,671	43,395	Probate Judge	Gamble, D.	56,276
Rosecan, R.	86,733	16,776	Pros. Attorney	Sartorius, D.	69,957
Schmoll, R.	95,567	34,916	Circuit Clerk	Waldman, D.	60,651
Hoefle, R.	96,291	35,673	Crim. Cir. Clk.	Wilson, D.	60,618
Baur, R.	95,735	35,467	Clerk, C. C. C.	English, D.	60,268
Chapman, R.	96,627	37,350	License Coll.	Hobbs, D.	59,277
Tamme, R.	96,661	37,430	Recorder	Lightholder, D.	59,231
Koeln, R.	....	....	Collector	Unopposed	....
Depelheuer, R.	7,342	1,369	State Sen. 30	Trantina, D.	5,973
Bates, R.	19,999	8,559	State Sen. 32	Wren, D.	11,440
Nolte, R.	27,312	12,090	State Sen. 34	Broderick, D.	15,222

City Vote on State-Wide Candidates

	Vote	Plurality	OFFICE		Vote
Gehrs, R.	93,845	31,007	Supt. Schools	Lee, D.	62,838
Blair, R.	94,233	32,330	Supreme J'ge	Ellison, D.	61,903
Haid, R.	95,451	34,065	Appelate J'ge	Teasdale, D.	61,386

State and City Amendments Defeated

The seven State constitutional amendments, including No. 5, for consolidation of St. Louis and St. Louis County, were defeated.

The nine city charter amendments, for speeding up condemnation proceedings for street widenings and public improvements, were defeated.

FAIR TONIGHT AND TOMORROW; COLDER, DOWN TO 30, TONIGHT

THE TEMPERATURES.

1 a. m.	50	9 a. m.	41
2 a. m.	48	10 a. m.	42
3 a. m.	48	11 a. m.	43
4 a. m.	47	12 noon	43
5 a. m.	45	1 p. m.	45
6 a. m.	44	2 p. m.	44
7 a. m.	43	3 p. m.	44
8 a. m.	41		

Yesterday's high, 57 (3 p. m.); low, 39 (6:30 a. m.).

Official forecast for St. Louis and vicinity: Fair tonight and tomorrow; colder tonight, lowest temperature about 30 degrees; continued cold tomorrow.

Missouri: Generally fair tonight and tomorrow; colder in east and south portions tonight; warmer in northwest portion tomorrow.

Illinois: Fair tonight and tomorrow; colder tonight; continued cold tomorrow.

Sunset, 4:56. Sunrise (tomorrow, 6:34.

Stage of the Mississippi, 2.0 feet, a rise of 0.1.

U. S. STEEL AND A. T. & T. AT LOWEST SINCE 1928

Share Prices Drop Rapidly in Dull but Unsupported Stock Market.

By the Associated Press.

NEW YORK, Nov. 5.—Share prices sank rapidly in a dull but unsupported stock market today, such leading issues as U. S. Steel and American Telephone breaking to the lowest levels since 1928, as Wall street gained no encouragement from the election results.

Steel closed at $142.25, down $3.50.

Weakness was most pronounced in the public utility shares, where most of the more active issues broke through their recent low levels. There was a tendency in brokerage circles to attribute declines in this group to the victory of candidates favoring strict governmental control of the utilities.

The importance of the election results as a market factor were difficult to estimate in view of the shaky character of the market during the past week. The even balance of power indicated in the new Congress, however, was regarded as adding another element of uncertainty to Wall street's troubles.

If short selling was particularly heavy, bears were in no hurry to cover, for the usual upturn induced by short covering in the final few minutes was negligible. The market was barely steady at the opening, and worked almost steadily lower throughout the day

IES FOR BROOKLINE, MASS.

Associated Press.

OOKLINE, Mass., Nov. 5.—e fans, who have been fighting or years to have motion pictures allowed in this town, finally triumphed yesterday and voted, 8219 to 6884, for such a proposal.

SHOUSE EXPECTS DEMOCRATS TO RULE CONGRESS

Executive Committee Chairman Says They Will Control House and Probably Organize Senate.

By the Associated Press.

WASHINGTON, Nov. 5.—Jouett Shouse, Chairman of the Democratic National Executive Committee, today said that election returns indicate an "assured Democratic majority in the House" and that "the Democrats will probably organize the next Senate."

"The Democratic party has elected Senators in Massachusetts, Ohio, West Virginia, Colorado, Illinois, Oklahoma and Kansas," Shouse said. "The leads of the senatorial candidates in South Dakota and Minnesota seem safe. The count in Kentucky has not progressed far enough to make an absolutely accurate prediction, but reports coming to our headquarters indicate such increased votes in Democratic sections as to warrant the assumption that the Democratic candidate will win there.

"The only sitting Democrat who has been defeated is Senator Steck in Iowa. On the assumption that we have carried the three possibly doubtful states above mentioned, the vote in the next Senate will be 48 Democrats, 47 Republicans and one Senator affiliated with the Farmer-Labor party. Thus it would appear that the Democrats will probably organize the next Senate.

"In the House there is, I believe, an assured Democratic majority. We have lost no sitting House member. One of the press associations has computed a sure gain of 47 seats without taking Kentucky into account. There we are morally certain of a gain of five."

GEN. BLISS SERIOUSLY ILL

Suffering From Intestinal Disorder in Washington.

By the Associated Press.

WASHINGTON, Nov. 5.—Gen. Tasker H. Bliss, Chief of Staff of the United States Army during the World War and one of two surviving members of the American Peace Commission of the Wilson administration, is in a serious condition with an intestinal disorder in Walter Reed Hospital.

Gen. Bliss has been ill for six months. His condition took a change for the worse Saturday. Physicians said today there was little hope for his recovery. His daughter, Mrs. Adolph Knopf, New Haven, Conn., was called to his bedside. His wife and his son, Edward Bliss, are with him.

G. O. P. SLATE WINS IN ST. LOUIS WITH 34,000 PLURALITY

Rosecan Elected Prosecuting Attorney Over Sartorius, Indorsed by Bar Association.

JUDGE FITZSIMMONS EDGED OUT BY BECK

Hartmann Retains Place on Circuit Bench — Nine City Charter Amendments Defeated.

The Republican city machine swept St. Louis in yesterday's election, and elected its entire city ticket, including three candidates who lacked the indorsement of the St. Louis Bar Association. These were Police Judge Harry P. Rosecan, elected Prosecuting Attorney by a plurality of 16,776 over Eugene Sartorius, Democrat indorsed by the Bar Association; Circuit Judge Moses Hartmann, re-elected with a plurality of 23,052 over the highest indorsed Democratic candidate; and Police Judge Clyde C. Beck, chosen Circuit Judge by 15,759 plurality.

Republican candidates for offices not on the Bar Association's slate were elected by pluralities of 34,000 to 37,000. Republicans who had the Bar Association's indorsement for judicial posts won by pluralities as high as 43,000.

52 Pct. of Voters Went to Polls.

An exceptionally light vote was cast—little more than 52 per cent of the registration. The total city vote of the two candidates for Judge of the St. Louis Court of Appeals was 156,837, this figure being higher than that shown on other local and State offices. The registration is 300,635.

Circuit Judge John T. Fitzsimmons, indorsed by the Bar Association, was the high man on the losing Democratic ticket, with 70,916 votes. Judge Arthur Bader, with 103,592, led the winning group of Republicans. He had the advantage of running opposite a blank space on the Democratic ticket, left by the withdrawal of Samuel Ross Enfield, formerly Rosenfeld.

Judge Robert W. Hall polled 100,008, and Judge Beck was the low man in the winning group with 86,675. James E. King, Democrat, indorsed by the Bar Association, got 63,576 votes and the rest of the Democrats from 55,300 to 56,800.

Hartmann Polls Heavily.

Judge Moses Hartmann, the stronger of the unindorsed Republican candidates for the circuit bench, came within 4942 votes of Judge Granville Hogan, who was indorsed, and within 6014 votes of Judge Frank Landwehr, who was indorsed.

The sweeping Republican victory, in which the nearly 7000 city employes and their families were a strong factor, included both branches of the Legislature. The three Republican candidates for the State Senate, Depelheuer, Bates and Nolte, and the 19 Republican nominees for the lower House, were elected.

For St. Louis, this election had no national phase, as there was no senatorial contest this year, and the three local Congerssmen, Niedringhaus and Dyer, Republicans, and Cochran, Democrat, were all unopposed for re-election. No one desired to run against any of them, and the party committees did not draft anyone.

Charter Amendments Beaten.

All the nine city charter amendments, intended to expedite condemnation procedure for public improvement, were defeated. though no organized opposition to them had appeared.

Of the State amendment propositions, the only one which carried in the city vote was No. 5, for the Greater St. Louis charter proposal. and it had a lead of only 4698, which will be unavailing against the adverse State vote.

The two new Judges elected to

Continued on Page 3, Column 2.

J. H. LEWIS WINS ILLINOIS SENATE RACE BY 630,000

Democrat Not Only Defeats Mrs. McCormick in Cook County, but Sweeps G. O. P. Strongholds.

WOMAN DRY GETS 57,000 VOTES

De Priest Re-Elected—Democrats Make Gains in House, With Contests for State Offices Close.

Special to the Post-Dispatch.

CHICAGO, Nov. 5.—The Democrats have turned Illinois, a constant Republican State, in this off-year election, into a 600,000 Democratic commonwealth. No such transformation has been witnessed in the State's history.

James Hamilton Lewis, Democratic nominee for the United States Senate, has carried the heretofore intrenched Republican strongholds and defeated Congresswoman Ruth Hanna McCormick in the territory in which she hoped to gather a plurality sufficient to overcome the wet Chicago vote.

It was a terrific upset, a Waterloo for the G. O. P. In Cook County the whole Democratic county ticket, with its offices of vast patronage, are in the hands of the victors. These include Sheriff, County Clerk, County Commissioners and all the Judges of the Municipal, Superior and Circuit Courts.

Republicans who have held office for decades are out, among them Harry Olsen, Chief Justice of the Munncipal Court; Judge John H. Lyle, who has made a feature of pestering racketeers with heavy bonds for vagrancy, and a number of other leading officials.

Factors in Lewis' Victory.

The economic situation, the factional war among the Republicans, who seemed to have concentrated their weapons on Mrs. McCormick; the bolt of Mayor Thompson, the bolt of the Anti-Saloon League and the setting up of its candidate, Mrs. Lottie Holman O'Neill, are some of the factors that swelled the huge figures in the Democratic column.

Two wet Democratic Congressmen-at-large, W. H. Dietrich and Walter Nesbit of Belleville apparently have been elected in the place of Richard Yates and Frank L. Smith, who was running for the Mrs. McCormick vacancy. It is estimated that four or five other wet Democrats have won seats in Congress, increasing the delegation from six to 13.

The Democratic leaders were amazed. The Republicans were so astonished they are speechless. One or two in husky tones ascribed the dreadful defeat to prohibition and the Hoover administration. The vote through the corn belt and the once-prosperous wheat counties was said to offer a reply to the relief policies of Chairman Alexander Legge of the Farm Board.

Against the Volstead Act.

The vote indicated large majorities against the eighteenth amendment and the Illinois prohibition law and in favor of permitting beverages which a referendum proposal described as "not in fact intoxicating," as determined in accordance with the laws of the respective states.

Apparently one of the worst defeated men is Frank L. Smith, once a power in the State Republican machine, who was refused a seat in the United States Senate because of contributions to his campaign fund by utilities interests.

Returns indicated Lewis would receive the largest plurality ever given a senatorial candidate in Illinois. Thus he became the first Democrat ever elected to the Senate from Illinois by popular vote. He will join Otis F. Glenn, Republican, from Illinois in the Senate and serve a six-year term, taking office in December, 1931.

Lewis, who advocated among other things, a repeal of the eighteenth amendment, and "states' rights" in the liquor issue, had received 1,196,332 votes, as

Continued on Page 3, Column 3.

Outstanding National Results

SENATE

In the Senate, where the Democrats need a net gain of 10 for a majority, they have netted seven seats. They lost a Senator from Iowa, but may gain one in Kentucky. In South Dakota the outcome is doubtful.

HOUSE.

In the House, the Democrats, needing a net gain of 53 to control. have picked up 35 seats, are leading in many additional Republican districts, and several districts are too close for definite forecast. Few returns have come from Kentucky, where five districts have been stubbornly disputed.

PROHIBITION.

Illinois and Rhode Island in referendum votes declared for repeal of the 18th Amendment. Massachusetts carried the proposal for repeal of the State dry enforcement act. Illinois also voted for modification of the Volstead law and repeal of the enforcement law.

In addition, Illinois, Massachusetts, Ohio and New Jersey each elected a wet Senator, succeeding, in the case of Massachusetts and Ohio, a dry Senator.

IMPORTANT STATE RESULTS

Illinois—J. Hamilton Lewis, Democrat, wet, elected to U. S. Senate over Ruth Hanna McCormick, Republican, who defeated Senator Deneen, Republican, in the primary. Lewis' plurality is more than 600,000.

Pennsylvania—Gifford Pinchot, progressive Republican, dry, re-elected Governor, despite opposition of Philadelphia machine.

Massachusetts—Marcus A. Coolidge, Democrat, wet, elected to U. S. Senate over William M. Butler, Republican, dry. Joseph B. Ely, Democrat, wet, elected Governor. Present Senator is F. H. Gillett, Republican.

New York—Franklin D. Roosevelt, Democrat, wet, re-elected Governor by a majority overtopping previous record for Al Smith.

Ohio—Robert J. Bulkley, Democrat, wet, elected to U. S. Senate. George White, Democrat, dry, elected Governor. Congressman Nicholas Longworth, re-elected. Bulkley succeeds Senator McCulloch, Republican, dry.

New Jersey—Dwight W. Morrow, Republican, wet, elected U. S. Senator.

Montana—Senator Thomas W. Walsh, Democrat, dry re-elected.

Nebraska—Senator George W. Norris, progressive Republican, dry, elected over former Senator Gilbert W. Hitchcock, Democrat.

Alabama—John H. Bankhead, Democrat, elected over Senator Thomas Heflin, independent Democrat.

Maryland—Gov. Albert C. Ritchie, Democrat, wet, re-elected for fourth term.

Kansas—George McGill, Democrat, elected over Senator Henry J. Allen, Republican, who has been regarded as a Hoover spokesman. Harry Woodring, Democrat, leading Frank (Chief) Haucke, Republican, for Governor.

Oklahoma—Thomas P. Gore, blind former Senator, Democrat, elected U. S. Senator, and W. H. (Alfalfa Bill) Murray, Democrat, elected Governor. Gore succeeds W. B. Pine, Republican.

Colorado—Edward P. Costigan, Democrat, elected over George H. Shaw, Republican, for Senate. Gov. W. H. Adams, Democrat, elected for third term over R. F. Rockwell, Republican. Costigan succeeds L. C. Phipps, Republican.

West Virginia—Former Senator M. M. Neely, Democrat, elected to Senate over James Ellwood Jones, Republican. Neely succeeds Senator Goff, Republican.

Wisconsin—Phillip F. La Follette, Republican, elected Governor.

Connecticut—Dr. Wilbur L. Cross, former Yale dean, Democrat, wet, elected Governor over Ernest E. Rogers, Republican.

Minnesota—Einar Hoidale, Democrat, apparently elected over Thomas D. Schall, blind incumbent, Republican, for U. S. Senate. Hoidale's election is first of a Democrat by election in the State. One was Senator by appointment, and two were chosen by the Legislature in 1858.

MISSOURI.

Democratic candidates for two State offices voted upon were elected. The Democrats apparently have retained control of the State Senate and gained control of the House from the Republicans. Twelve of the 16 Missouri Congressional districts were carried by the Democrats. All proposed Constitutional amendments were defeated.

ECKENER TO USE U. S. HELIUM IN NEW GERMAN ZEPPELINS

R-101 Explosion Causes Change, He Tells American Commerce Chamber in Berlin.

BERLIN, Nov. 5.—Dr. Hugo Eckener surprised the annual dinner of the American Chamber of Commerce last night by announcing that as a result of the recent disaster to the British dirigible R-101 he had changed the plans for Zeppelins now under construction so as to provide for helium gas and crude oil motors.

Amid great applause, he said he had received word from the United States that helium gas, which is non-inflammable and non-explosive, would be available to inflate his airships in whatever quantities desired.

Dr. Eckener said that had it not been for an explosion, the crash of the R-101 in France several weeks ago would have resulted in minimum damages. As it was the great airship burned to almost nothing and 48 British lives were lost.

Dr. Eckener was elected president of the Aero-Arctic Society today.

HORSE HAS TO WIN RACE TWICE; BACKERS GET 20 TO 1

Selling Plater's First Finish Ruled Out; Animal's Lead Bigger Second Time.

Special to the Post-Dispatch.

EMPIRE CITY, N. Y., Nov. 5.—Negodale, a courageous selling plater, had to win the first race on the program twice here today before his backers could collect their bets, which were paid off at odds of 20 to 1.

In the first running the field got off to a false start and ran the entire mile and a sixteenth. The numbers were hung up on the board and the running time was posted before the judges made known their decision and the stewards ordered the race rerun. In the running Negodale had won by a neck, with Jack Biener second and Infinitus, the favorite, third.

The second running brought Negodale in first by a full length, with Rasselas second and Jack Biener third. Infinitus was fifth.

Firestone Footwear—rubbers, gaiters, overshoes, for all the family—made under the same high standards as Firestone tires. Firestone Footwear Reigns When It Rains.—Advertisement.

DEMOCRATS MAY HAVE 48 IN SENATE TO 47 OF G. O. P.

Make Greater Inroads in Upper House Than Had Been Expected, and Possibility Arises of Tie on Reorganization.

VOTE A REBUKE TO ADMINISTRATION

Wets Score Signal Victories in Roosevelt's Record Plurality in New York and in Overturns in Ohio and Massachusetts.

Associated Press returns compiled today on the contests for the 35 seats in the new United States Senate showed:

Republicans elected, 13; hold-over, 34; total, 47.

Democrats elected, 20; hold-overs, 26; total, 46.

Farmer-Labor elected, 0; hold-overs, 1; total, 1.

Still doubtful, 2.

Necessary for a majority, 49. A Democratic gains of seven is indicated in the recapitulation.

Returns from Congressional districts on contests for the 435 seats in the new House of Representatives showed:

Republicans elected, 193; present Congress, 260.

Democrats elected, 195; present Congress, 160.

Farmer-Labors elected, 0; present Congress, 1.

Socialists elected, 0; present Congress, 0.

Still doubtful, 47.

Necessary for a majority, 218.

Democratic gains, 34; Republican gains, 1.

By CHARLES G. ROSS.
Chief Washington Correspondent of the Post-Dispatch.

WASHINGTON, Nov. 5.—A great tidal wave of Democratic votes rolled across the country yesterday, producing results that almost, if not quite, vindicated the prophecies of the most exuberant party leaders. Whether or not the Democratic gains were sufficient to give them control of the House had not become clear at this writing, but it was quite evident that the Republicans of that body, even though they might retain a nominal majority, would be reduced to a state of impotence.

Control of the next House, that is to say, will be vested either in the Democrats absolutely or in a combination of Democrats and Progressive Republicans, such as now exists in the Senate.

Gain Exceeds Hopes.

Greater Democratic gains were made in the Senate than most observers had expected. It looked this morning as if the Democrats, instead of the five or six net improvement over their present status that had been generally forecast, had won a sufficient number of contests to give them a gain of seven or eight seats. Eight seats added to what they have in the present Senate would increase the Democratic total to 47, or only two short of a majority.

The result was due to several causes, but to none so much as the failure of the Republican administration to maintain the "prosperity" of which it had set itself up as the sole custodian. Throughout the United States, from Connecticut to Montana, voters went to the polls to record a protest against the policies of the Hoover administration.

In scattered districts the result can be explained on other

Continued on Page 2, Column 4.

All Proposed Amendments to State Constitution and City Charter Badly Beaten

PROPOSITION NO. 5 CARRIES IN CITY, BUT IS BEATEN IN ST. LOUIS COUNTY

Returns From 1845 of the 4309 Precincts in State Give 127,584 for Merger Plan and 153,513 Against Metropolitan Project.

All of the seven amendments to the State Constitution submitted at yesterday's election, including proposition No. 5, permitting the consolidation of St. Louis and St. Louis County under certain stated conditions, were defeated on returns from 2062 of 4309 precincts in the State.

The nine proposed amendments to the city charter of St. Louis, intended to speed up condemnation proceedings in street widenings and other public improvements, were decisively beaten.

In St. Louis, only No. 5, the merger amendment, received a favorable vote, complete returns from the 670 precincts showing 63,345 for and 58,647 against.

St. Louis County voted down all amendments, complete returns from the 144 precincts defeating Proposition No. 5 by a vote of 21,699 to 14,161.

The State returns show:

No. 1 (to increase pay of legislators)—Yes, 128,466; No, 176,053.

No. 2 (to exempt certain real estate loans from taxation)—Yes, 117,554; No, 181,360.

No. 3 (making certain municipal public utility bonds payable in 50 years—Yes, 107,921; No, 180,163.

No. 4 (providing State employers' liability insurance)—Yes, 97,890; No, 230,335.

No. 5—Yes, 138,680;; No, 174,753.

No. 6 (providing for excess condemnation) — Yes, 110,621; No, 185,114.

No. 7 (to permit Sheriffs and Coroners to succeed themselves)—Yes, 144,744; No, 160,536.

City Divison on Nov. 5.

Proposition No. 5 carried in 14 St. Louis wards and was defeated in a like number. However, returns showed that the small majority it received in the city was due to the large affirmative votes of the West End wards. South St. Louis and most of the wards bordering on the river rejected it.

Only 78 per cent of those voting in St. Louis marked the merger amendment, the total being 121,992, as compared to a vote of 156,909 cast for candidates for Clerk of the Circuit Court of Criminal Causes. One amendment, No. 4, actively opposed by insurance companies, received a slightly higher combined affirmative and negative vote, 122,117. Only 71 per cent of those voting, 111,279, expressed themselves on Proposition No. 3.

On the other hand, in St. Louis County, where the Save St. Louis County League campaigned against the proposal of the Citizens' Metropolitan Committee, almost 99 per cent of those voting marked Proposition No. 5. Scarcely 82 per cent voted on Proposition No. 3.

University City and Richmond Heights, and the precincts in the unincorporated communities of Overland and Wellston, gave majorities for No. 5. Clayton, Maplewood, Webster Groves and Kirkwood voted against it. The vote by townships was: Central, Yes 10,099, No 10,760; St. Ferdinand, Yes 1621, No 3659; Carondelet, Yes 1531, No 3689; Bonhomme, Yes 783, No 2760; Meramec, Yes 87, No 868.

St. Louis Vote.

The complete unofficial St. Louis vote on the amendments follows: No. 1, Yes 49,460, No 65,958; No. 2, Yes 47,436, No 65,100; No. 3, Yes 47,463, No 63,816; No. 4, Yes 45,114, No 77,003; No. 5, Yes 63,345, No 58,647; No. 6, Yes 46,973, No 66,616; No. 7, Yes 52,948, No 61,616.

The complete St. Louis County vote on amendments: No. 1, Yes, 12,002; No 19,740; No. 2, Yes 11,891, No 19,218; No. 3, Yes 11,127, No 19,342; No. 4, Yes 8993, No 23,934; No. 5, Yes 14,161, No 21,699; No. 6, Yes 10,447, No 20,988; No. 7, Yes 12,457, No 19,215.

Amendments Nos. 1 and 7 carried in Jackson County, complete returns from the 541 precincts, including Kansas City, showing the following vote: No. 1—Yes 39,359, no 34,166; No. 2, yes 29,058, no 42,029; No. 3, yes 29,413, no 39,210; No. 4, yes 27,133, no 61,333; No. 5, yes 35,907, no 37,158; No. 6 yes 33,570, no 37,183; No. 7, yes 46,315, no 28,746.

ST. LOUIS POST-DISPATCH
Founded by JOSEPH PULITZER
Dec. 12, 1878.
TELEPHONE: MAIN 1111
Published Daily by the Pulitzer Publishing Co., Twelfth Boulevard and Olive Street.
MEMBER OF THE ASSOCIATED PRESS and AUDIT BUREAU OF CIRCULATIONS
The Associated Press is exclusively entitled to the use for republication of all news dispatches credited to it or not otherwise credited in this newspaper and also the local news published herein. All rights of republication of special dispatches herein are also reserved.
Subscription Rates by Mail, in Advance
Daily and Sunday, one year..............$10.00
Daily, without Sunday, one year.......... 5.00
Sunday only, one year.................... 5.00
Daily only, 50c a month; Sunday, 10c a copy.
Remit either by postal order, express money order or St. Louis exchange.
Subscription Rates by Carriers
Delivered by city carriers or out-of-town dealer: Daily only, 50c a month; Sunday, 10c a copy.
Entered as second-class matter July 17, 1879.

PLANS TO SPEED UP CONDEMNATIONS BEATEN IN ST. LOUIS

The nine City Charter amendments, designed to speed up condemnation proceedings for street widenings and public improvements, were defeated by a vote of approximately five to four, principally because of strong opposition in the South Side wards where Democratic orators made political thunder of the Gravois avenue widening project in attacking the Republican administration.

While seven of the 28 wards showed a majority in favor of the amendment, the three-fifths vote necessary for passage of the amendments was recorded only in three West End wards—the Twenty-fifth, Twenty-sixth and Twenty-eighth.

Six South Side wards—Ninth, Tenth, Eleventh, Twelfth, Thirteenth, Fourteenth and Twenty-fourth—voted approximately two to one against the amendments.

70 Per Cent Vote on Charter.

Analysis of returns indicated that less than 70 per cent of the voting public took the trouble to mark the charter amendment ballot. The heaviest vote on a single amendment was 109,010, on No. 10, the first in the list, while the total vote on the office of Clerk of the Court of Criminal Correction was 156,909. Three-fifths of the vote cast upon a charter amendment is necessary for passage.

Purpose of Amendments.

The proposed amendments, Nos. 10 to 18, inclusive, were intended to revise article XXI of the 1914 charter, concerning "condemnation," and were drafted by city lawyers as a means of speeding condemnation processes and at the same time safeguard the rights of property owners. It was argued that payers of special tax bills would save a considerable sum by the elimination of delays.

However, the Gravois avenue widening project became an issue in the campaign last month when special tax bills were mailed to about 23,000 property owners in a broad "benefited area." At a property owners' mass meeting last Sunday Democratic orators attacked the widening procedure and city officials were heckled as they sought to explain the city's position.

As a result, the Thirteenth and Twenty-fourth Wards, which embrace most of the Gravois avenue benefited district, polled the heaviest vote on the amendments. On amendment No. 10, for example, the Thirteenth Ward voted 3150 for and 6217 against and the Twenty-fourth Ward 3692 for and 5292 against.

DEMOCRATS IN KENTUCKY LEAD FOR SENATORSHIPS

Scanty Returns Indicate They Will Regain Also Seats in Congress Lost in 1928.

By the Associated Press.

LOUISVILLE, Ky., Nov. 5.—Scattering returns from yesterday's election showed Democrats leading in the senatorial races and in the congressional districts from which they were ousted in the 1928 Republican landslide.

All the returns were meager because the count progressed slowly under the new State election law, and it was pointed out fuller reports could easily show a change.

In the senatorial races for the long term, 448 precincts out of 4155 gave Judge M. M. Logan, Democrat, 40,269 votes to 29,268 for John M. Robsion, Republican, serving by appointment. In the short term race Ben Williamson, Democrat, and 30,568, to 29,851 for Robsion.

WOMAN LEAPS TO HER DEATH

A woman, about 50 years old, leaped from the center span of the Municipal Bridge at 1 p. m. today. Her body was recovered 30 minutes later by two boatmen, and is at the morgue, awaiting identification.

The woman was attired in inexpensive clothing, which included a black cloth coat, trimmed with fur, black dress and high shoes. She had gray hair.

Outstanding Victors in the Democratic Success

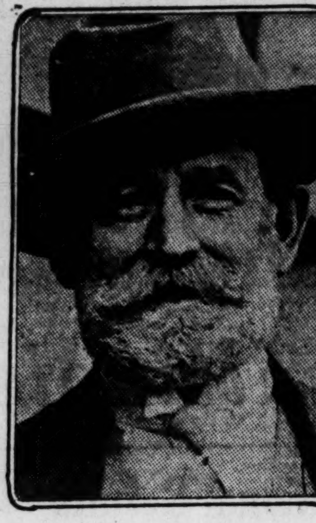
J. HAMILTON LEWIS, Democrat, elected Senator from Illinois by plurality of 534,000 votes.

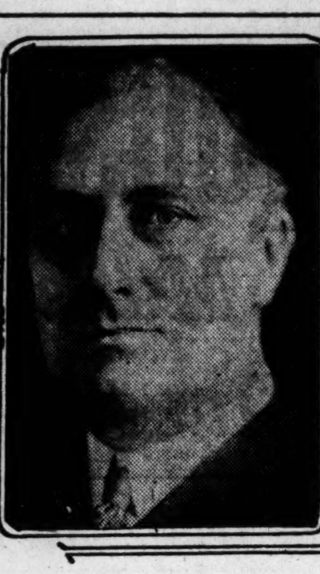
FRANKLIN D. ROOSEVELT, Democrat, re-elected Governor of New York by 723,000 votes.

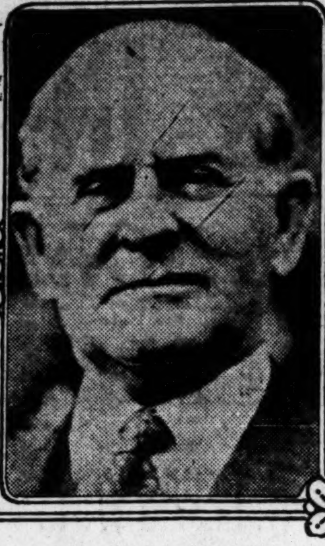
MARCUS A. COOLIDGE, Democrat, elected Senator from Massachusetts, thus giving that State two Democrats in the Upper House for the first time.

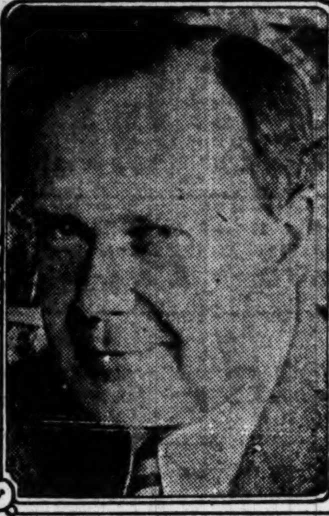
ROBERT J. BULKLEY, Democrat, elected Senator from Ohio by about 125,000 votes.

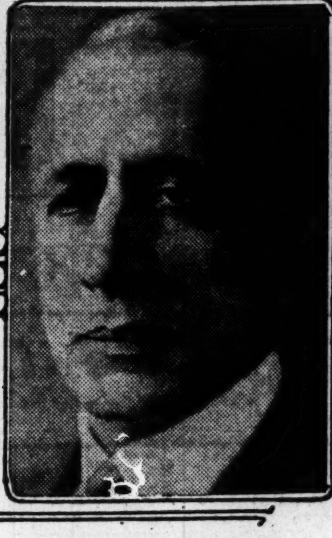
EDWARD P. COSTIGAN, Democrat, and former Republican, elected Senator from Colorado.

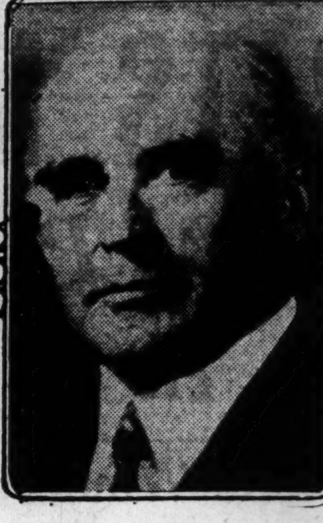
JOHN H. BANKHEAD, Democrat, elected Senator from Alabama, defeating the present Senator Heflin, who has served 36 years in public office.

By CALVIN COOLIDGE

(Copyright, 1930.)

NORTHAMPTON, Mass., Nov. 5.

THE campaign of 1930 has closed. Results of most elections are known. Some people will be disappointed and some will be elated. But there will be enough representatives of different parties holding office during the next two years so that no very violent changes in policy will be made.

We have a tendency to be too indifferent before primaries and elections and too critical after. Public officers can and do exercise large influence over our daily life, but the main course of events is in our hands. We can be helped or harmed very materially by the Government, but we can yet take care of ourselves, if we will, under any government we are likely to have.

The main duty of the citizens is to accept cheerfully the result of an election, support the laws and constitution as they stand at the time, and loyally co-operate with the Government. We make our own government. If we fail it is our own fault. Under our system a nation of good citizens cannot have a bad government. If we give the best that is in us to our private affairs we shall have little need of governmental aid.

CALVIN COOLIDGE.

(One of a series of daily dispatches written for the St. Louis Post-Dispatch and other newspapers by the former President of the United States.)

Democrats Make Big Gains in Senate and House

Continued From Page One.

grounds, but by and large the election constituted a referendum on the Hoover administration, at the half way point of its existence, and the outcome can only be interpreted as one of the most signal rebukes ever given a party in power. This interpretation holds true whether or not the Democrats gain enough seats to take absolute control of the House and elect a speaker.

Democratic Claims.

At noon today the Democratic National Committee, through Charles Michelson, the publicity director, claimed the possibility of Democratic control of the Senate with 48 Democratic Senators, 47 Republicans and one Farmer-Labor member, Shipstead of Minnesota. Should Shipstead vote with the Republicans under this calculation, organization of the Senate would be held up by a 48 to 48 deadlock. If he refrained from voting, the Democrats would have a majority of one. Michelson said that the Vice President had no vote in reorganization. The calculation included the election of Gov. Bulow (Dem.), over Senator McMaster (Rep.), in South Dakota, where the result is still in doubt, and conceded the election of Senators Hastings in Delaware and Metcalf in Rhode Island, both Republicans.

The Democratic organization admitted that control of the House had not been settled. Twenty seats, according to the calculation, were still in doubt, and while the Democrats might have a majority of three, there was a possibility that the Republicans might retain their control by a two or three vote margin.

Democratic campaign managers, naturally, have worked for the largest possible margin of victory, but there are canny ones among them who believe that the party will be in a much better position strategically if the nominal control of the House continues to rest with the Republicans.

Advantage in Coalition.

Control by the Democrats would give them a degree of responsibility for legislation, whereas coalition control, while permitting the Democrats to dominate legislation, would leave the whole burden of responsibility on the other party.

In the language of politics, control of the House by the Democrats would give President Hoover an "alibi" that he will not possess if his own party continues nominally in control of both Houses.

It did not appear probable that they would be able to organize the Senate, but the hold of the Republicans on that body, even with a Democratic gain of five or six, would be reduced to a shadow.

The upshot of it all is that the Democrats in the next Congress, which, failing a special session, will not begin work until a year from next month, will be able to dominate the course of the legislation in both branches.

The grip of the Longworth-Tilson-Snell machine on the House will be broken.

In the Senate, the real control will rest even more firmly than at present in the hands of a coalition of Democrats and Norris-La Follette Republicans.

The result represented not only an uprising against the administration, but a tremendous advance of wet sentiment throughout the country. Prohibition was the dominant issue in a number of important contests, as in Ohio and Massachusetts, and in others it had a large influence on the result.

Progressives Victorious.

Generally speaking, the progressives of both parties came out with handsome victories, and it is notable that they were in serious trouble only where they ran as drys. The progressive Walsh won on the Democratic side, but the returns show he was hurt by his dryness. The dry progressive Norris won on the Republican side, but by a majority much less than he had six years ago.

But there is evidence far more positive than this to show that the dry cause suffered its most crushing defeat since prohibition became an issue. Roosevelt for Governor of New York, running as a wet committed to the repeal of the eighteenth amendment, was swept into a second term by the greatest majority in the history of the State. Tuttle, his opponent, also ran as a wet, but it was Roosevelt who stood out conspicuously as the exponent of prohibition repeal.

Even more indicative of the wet trend were the victories of the Democrat, Bulkley, in Ohio, and the Democrat, Marcus Coolidge, in Massachusetts. Bulkley, in the State where the Anti-Saloon League was born, and where it had long been supreme in politics, not only rolled up a huge vote in the cities but made amazing inroads on the normal Republican strength in the country districts. Bulkley ran ahead of his ticket.

His success brings him at once into the limelight as possibly a formidable contender for the Democratic presidential nomination in 1932.

The victory of Marcus Coolidge in Massachusetts was a body blow to the dry cause. In this State there was a fairly clean cut wet and dry fight between Coolidge and William M. Butler, friend of former President Coolidge and former chairman of the Republican National Committee.

Prohibition figured heavily in the Illinois contest, which resulted in a landslide victory for the wet James Hamilton Lewis (Dem.), over Mrs. Ruth Hanna McCormick. Mrs. McCormick, who appears to have made every possible political blunder in her campaign, ran dry in the contest for the Republican nomination but after she had obtained it said that she would be guided by the will of the people of Illinois as expressed in a referendum. Her dry-wet stand, as the result conclusively shows, satisfied neither the wets nor the drys.

Drys Win One Contest.

On the face of the returns already in the only senatorial contest won by the drys in the states where prohibition figured as a determining issue was the Delaware contest, where the dry Republican incumbent, Hastings, apparently has staved off the challenge of former Senator Bayard, wet Democrat.

The wet and dry issue was raised in Montana, where Walsh, the dry, came out ahead, but it did not figure greatly in the campaign. The issue was kept from being clean cut in that State by Walsh's promise to vote for submitting a repealer of the eighteenth amendment if his people in a referendum should so instruct. Walsh's campaign was aided by the wet Democrat, Senator David I. Walsh of Massachusetts, and by a monetary contribution from John J. Raskob, who, besides being Chairman of the Democratic National Committee, is the leading "Angel of the anti-prohibition movement.

Bingham Machine Beaten.

One of the most amazing and heartening results of the whole election was the victory of Dr. Wilbur L. Cross, dean emeritus of the Yale graduate school for the governorship of Connecticut. Dean Cross ran as a wet Democrat on a platform of opposition to the Bingham-Roraback machine. Cross declared in his campaign that the State had suffered too long from domination by this machine and its allies, the public utilities and the State Manufacturers' Association. He attacked the Smoot-Hawley tariff, using the scholarly line of argument advanced by the 1000 economists who protested against the bill to President Hoover, and called for the repeal of the eighteenth amendment and the Volstead act.

In addition to Norris and Walsh, the voters returned the progressive Borah of Idaho and Couzens of Michigan, both by large majorities. To the able and aggressive bloc of which they are members, will be added the brilliant Edward P. Costigan, Colorado Democrat, who resigned from the Federal Tariff Commission during the Coolidge administration, charging that the commission's work had been frustrated by favored interests.

The defeat of Senator Heflin in Alabama virtually completes the "punishment" of those Southern Democratic leaders who bolted Al Smith in 1928, ostensibly on the prohibition issue, but really, in most cases, on the religious question. Senator Simmons of North Carolina, and Representative Box of Texas, who were prominent "Hoovercrats" in 1928, already had been eliminated in the Democratic primaries.

Heflin's defeat had been expected in Washington, but not by such an overwhelming majority. The event aroused mixed feelings. Despite the general revulsion caused by Heflin's attacks on the Catholic Church, his legislative record on the whole was decidedly progressive, and Big "Tom-Tom" himself never was unpopular among his colleagues. John H. Bankhead, who succeeds him, is counsel for the Alabama Power Co., which for 10 years had waged an incessant battle to obtain possession of the $160,000,000 Government property at Muscle Shoals. Bankhead's election is expected to give the so-called "power trust" a new and influential spokesman in Congress.

Pinchot Wins Notable Fight.

Gifford Pinchot appeared this morning to have won his spectacular fight for the governorship of Pennsylvania over the combined forces of the Philadelphia Public Utilities, the Pennsylvania Railroad and the bolting Vare machine of Philadelphia. Pinchot ran as an ardent dry, while his opponent, Hemphill, Democrat, was dripping wet, but the wet and dry issue was completely overshadowed by the fight between the former Governor and the Republicans who bolted him on the utilities issue.

Pinchot emerges as a possible national leader of drys in the effort to check the growing anti-prohibition movement. He won his victory without aid from the Hoover administration.

While Pinchot was running ahead for Governor, Secretary of Labor James J. Davis was amassing a normal Pennsylvania Republican majority in his race for the Senate.

Maryland, which gave it's electoral vote to Herbert Hoover in 1928, jumped back into the Democratic column today, electing Gov. Albert C. Ritchie for his fourth consecutive four-year term, thus preserving his availability as a Democratic presidential nominee in 1932.

David J. Lewis Wins.

A battle which attracted national attention among progressive members of all parties, was furnished by Maryland, and was waged on the very outskirts of the national capital. This was the fight of David J. Lewis, Progressive Democrat and former member of the Federal Tariff Commission, for the house seat now occupied by Frederick Zihlmann (Rep.), from the Western Maryland district. On the face of complete unofficial returns, Lewis won by about 2500.

It is an interesting coincidence that Lewis and Edward P. Costigan, who comprised the Democratic minority of the Tariff Commission during the Coolidge administration, were candidates yesterday from the widely separated states of Maryland and Colorado, one for the House and one for the Senate, and both apparently are assured of election.

The successful fight waged in the Senate during the last session against confirming John J. Parker as Associate Justice of the Supreme Court, apparently provided a potent issue in some of the contests decided yesterday, just as it had previously influenced certain primary results. As will be recalled, Parker was attacked and rejected largely because of a judicial decision in which he upheld the "yellow dog" contract and because of a speech in which he spoke disparagingly of Negro citizenship.

In Kansas, Senator Capper, who voted against Parker, was easily reelected, while Senator Allen, who voted to confirm Parker, was defeated. His vote on Parker was one of the issues emphasized by Allen's opponent. Senators Hastings, (Rep.), Delaware, and Metcalf (Rep.), Rhode Island, who also were assailed for voting for Parker, seem to have scraped through by slim margins. McCulloch of Ohio, who voted for Parker, was beaten.

In West Virginia, the Republican nominee for the Senate, James Elwood Jones, a millionaire coal operator who was attacked during the campaign as one who had employed the "yellow dog" form of contract, was defeated by former Senator Matthew M. Neely by more than 75,000 votes. Neely's majority may prove to be the largest ever received by a Democratic candidate in that State.

On the other hand, Senators who led the fight against Parker, including Norris, Borah, Walsh (of Montana) and Couzens, all were reelected by majorities that ranged in degree from comfortable to overwhelming. It will be recalled that two Democratic Senators, Blease of South Carolina and Ransdell of Louisiana, who joined the Republican Old Guard in voting for Parker, were defeated for renomination in the party primary. Goff (Rep.), West Virginia, another Parker supporter, was not a candidate for reelection.

VIRGINIA DEMOCRATS REGAIN TWO OF THREE HOUSE SEATS

Only One Republican Swept in With Hoover Is Re-Elected.

By the Associated Press.

RICHMOND, Va., Nov. 5.—Virginia Democrats recaptured two of the three seats in Congress won by the Republican party in the 1928 landslide.

Menalcusk Lankford, Norfolk, was the only one of the State's three Republican Representatives to withstand the assault. Lankford defeated Joseph T. Deal (Dem.), in the Second District, but John W. Flannagan and John W. Fisburne, Democratic nominees in the Ninth and Seventh districts, piled up big majorities over Congressmen Joseph C. Shaffer and Jacob A. Garber.

MASSACHUSETTS GOES DEMOCRATIC AND FOR REPEAL

M. A. Coolidge Beats Butler for Senate and Ely, Also Wet, Is Victor Over Gov. Allen.

By the Associated Press.

BOSTON, Nov. 5.—Carried along on the Democratic tide which swept away normal Republican majorities throughout the country, Massachusetts, traditionally Republican, found itself today listed in the Democratic ranks.

The Republicans lost the seat in the United States Senate now occupied by Frederick H. Gillett. Marcus A. Coolidge, Democrat, held a commanding lead for the place over his Republican opponent, William M. Butler, former Senator, former chairman of the Republican National Committee and the friend for whom former President Calvin Coolidge made a late campaign radio appeal.

The state, too, recorded itself in the wet column. Voting on the question of repealing the state prohibiton enforcement law, popularly known as the "baby Volstead act," the electorate recorded itself in nearly every section as against the act.

Frank G. Allen, Republican Governor seeking re-election, lost to his Democratic opponent, Joseph B. Ely, by 16,396. The complete unofficial vote was Allen, 589,779; Ely, 606,175.

Coolidge defeated Butler by 112,437 on the complete unofficial vote which was: Coolidge, 651,088; Butler, 538,651.

Both the Republican candidates were recorded as drys while their opponents took a wet stand. The Republican candidates, however, stressed as an issue the need of experienced men and cited their own records. The Democrats stressed unemployment, business depression and prohibition.

The City of Boston gave wide majorities for the Democratic candidates as it did also in support of the repeal of the State enforcement act. A majority of nearly 140,000 against the act was recorded with more than 675 precincts to be counted.

"The Republicans succeeded in holding the 12 congressional seats they had before the election. There are 16 congressional districts in the State. Congressman Charles W. Underhill of the Ninth District, who had the support of a dry organization, defeated Ralph J. Borgatti, his wet Democratic opponent, 41,031 to 40,105.

Results of the election to State offices, Lieutenant-Governor, Secretary of State, State Treasurer, State Auditor and Attorney-General, remained in doubt, pending the tabulation in the larger cities.

HOLDUP MAN GETS 5 YEARS

Caught Through Burglar Alarm at Jewelry Store.

Carl Jordan, 26 years old, was sentenced to five years in the penitentiary today on his plea of guilty of participation in the attempted holdup of the Cooney Jewelry Co., 504 North Grand boulevard, last June 9.

Jordan and another man attempted to hold up Charles Cooney, the proprietor, who set off a burglar alarm, attracting the attention of a traffic policeman. Jordan was caught after a chase. The other man escaped. Jordan, also known as Joe Rodgers, had no permanent address.

WHEN PAIN COMES...

Two hours after eating

WHAT many call "indigestion" is very often nothing but excess acid in the stomach. The stomach nerves have been over-stimulated, and food sours. The corrective is an alkali, which neutralizes acids instantly. The best alkali known to medical science is Phillips' Milk of Magnesia. It has remained the standard anti-acid with physicians in the 50 years since its invention.

One spoonful of this harmless, tasteless alkali will neutralize instantly many times as much acid, and the symptoms disappear at once. You will never use crude methods when once you learn the efficiency of this more pleasant way. A small bottle is sufficient to show its merit.

Be sure to get genuine Phillips' Milk of Magnesia prescribed by physicians for more than 50 years in correcting excess acid. 25c and 50c a bottle; any drugstore. Complete directions for its many uses, are enclosed with every bottle.

The Genuine Milk of Magnesia is always a liquid—never a tablet. Look for the Phillips' name on the bottle.

PHILLIPS' MILK OF MAGNESIA

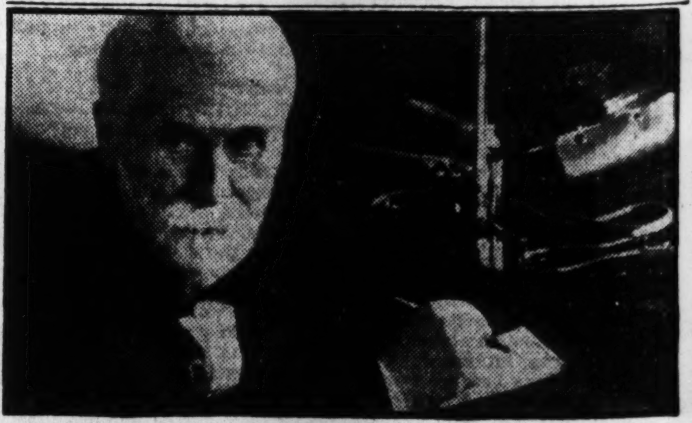

A Harmless *Prescription*, but a *Fine Laxative!*

DON'T *you* want this way of making the bowels behave? A doctor's way to make the bowels move so well that you feel better all over! Dr. Caldwell's Syrup Pepsin doesn't cause disagreeable effects but cleanses the system thoroughly. It does it without any shock, for it's only fresh laxative herbs a famous doctor found so good for the bowels combined with pure pepsin and other harmless ingredients.

A doctor should know what is best for the bowels. Let Dr. Caldwell's Syrup Pepsin show you how soon you can train the bowels to act naturally, every day, the way they should. It's wonderful the way this prescription works, but it's perfectly harmless; so you can use it whenever a coated tongue or sick headache gives warning that you are bilious. Fine for children, too (it tastes so nice), and they ought to have a spoonful the minute they seem fretful, feverish, or sluggish, or become stuffed up with a cold.

You can get the original prescription Dr. Caldwell wrote so many years ago; your druggist keeps it all ready in big bottles. Just ask for Dr. Caldwell's Syrup Pepsin and use it any time anyone in the family is constipated.

DR. W. B. CALDWELL'S
SYRUP PEPSIN
A Doctor's Family Laxative

MISSOURI STATE OFFICES SWEPT BY DEMOCRATS

Yesterday's Majorities of 50,000 or 60,000 Largest Which That Party Has Attained Since 1922.

ALL ST. LOUISANS ARE RE-ELECTED

Result Still in Doubt in the 13th and 16th—G. O. P. Loses the 5th, 6th, 7th and 14th.

Democratic candidates for State offices swept Missouri in the election yesterday by majorities ranging from 50,000 to 60,000, the largest given that party's nominees since 1922, when Judge William T. Ragland was elected to the Supreme Court by 83,000. In the 1928 Republican landslide Republican candidates won by majorities ranging from 50,000 to 172,000.

In addition to electing a Judge of the Supreme Court and the State Superintendent of Schools, the Democrats are certain of controlling 12 of the 16 seats in Congress. This amounts to a gain of six seats, Missouri being represented in the present Congress by 10 Republicans and six Democrats.

Though there is a remote chance that the Democrats will lose the State Senate, it appears virtually certain that they have won the House of Representatives of the State Legislature. They are certain of 17 Senate seats, exactly half, while the Republicans are certain of only 13. Of the four doubtful districts, it is probable the Democrats will get two and the Republicans two. Such an outcome would enable Democrats to retain control of the Senate.

Haid Escapes the Landslide.

About the only bright spot for the Republicans aside from purely local victories was the re-election of Presiding Judge George F. Haid to the St. Louis Court of Appeals.

Although outstate returns on the six proposed Constitutional amendments and one initiated proposition were meager, it appeared that all had been defeated.

State Superintendent of Schools Charles A. Lee, running for a third term, led the Democratic ticket. On returns from 3787 of the 4309 precincts, Lee had a total of 485,547 and his Republican opponent, John H. Gehrs, had 421,129, a lead of 64,418 for Lee.

For Judge of the Supreme Court, 3947 precincts of 4309 gave Judge George R. Ellison a total of 467,670, and his Republican opponent, Judge David E. Blair, a candidate for re-election, 417,651, a lead of 50,019 for Ellison.

A majority of the unreported precincts are in counties which usually return Democratic majorities. Complete returns probably will increase these Democratic majorities.

The vote was light in comparison with the vote of 1928, when 1,500,000 ballots were cast in the state. The total vote yesterday probably will be shown by complete returns to have been not more than 925,000. It was particularly light in St. Louis, where for state offices only 156,683 ballots were cast.

The result in Jackson County, including Kansas City, contributed largely to the big Democratic majority. The Democratic Pendergast organization there piled up majorities of about 45,000. It had been expected the average majority there would be about 20,000, and even the most optimistic Democrats had not thought a majority in excess of 30,000 possible.

With the election of Judge Ellison, there will be five Democrats and two Republicans on the Supreme Court, which for several years has been Democratic four to three. Judge Ellison for three years has been a Commissioner of the court, with duties virtually the same as those of a Judge. His election will leave a vacancy among the Commissioners to be filled by appointment by the court.

St. Louis Majority Normal.

St. Louis returned about a normal Republican majority considering the smallness of the vote cast. It gave Blair for Supreme Judge a majority of 32,330, and Gehrs for Superintendent of Schools a majority of 31,007. Outside of St. Louis and Kansas City, the Democratic candidates ran far ahead of their opponents, the reported precincts outside the two cities giving Lee a lead of 48,868, and Ellison a lead of 38,211.

For Judge of the St. Louis Court of Appeals, the district including St. Louis and counties surrounding it, 1233 of 1423 precincts gave Judge Haid, Republican, 148,966, and Kenneth Teasdale, Democrat, 117,890, a lead of 31,076 for Haid. Complete returns are not expected to change this majority materially, as the unreported precincts are about equally divided politically.

Pana, Ill., Farmer Dies in Yard.

PANA, Ill., Nov. 5. — William F. H. Pauley, 82-year-old retired farmer, who lived eight miles southeast of here, was found dead in his yard yesterday. Coroner Wirth Lovins' jury returned a verdict of death from heart disease. A widow, two sons, one daughter, 14 grandchildren and three great-grandchildren survive.

...y Beaten

...ASSACHUSETTS ...OES DEMOCRATIC ...AND FOR REPEAL

... A. Coolidge Beats Butler for Senate and Ely, Also Wet, Is Victor Over Gov. Allen.

...he Associated Press.
...OSTON, Nov. 5.—Carried along ...he Democratic tide which swept ...y normal Republican majorities ...ughout the country, Massachu...s, traditionally Republican, ...nd itself today listed in the ...ocratic ranks.

...he Republicans lost the seat in ... United States Senate now occu... by Frederick H. Gillett. Mar... A. Coolidge, Democrat, held a ...manding lead for the place over ... Republican opponent, William ...Butler, former Senator, former ...rman of the Republican Na...al Committee and the friend ...whom former President Calvin ...idge made a late campaign ra... appeal.

...e state, too, recorded itself in ... wet column. Voting on the ...tion of repealing the state pro...on enforcement law, popularly ...n as the "baby Volstead act," ... electorate recorded itself in ...y every section as against the ...

...ank G. Allen, Republican Gov... seeking re-election, lost to his ...ocratic opponent, Joseph B. ... by 16,396. The complete un...al vote was Allen, 589,779; ...606,175.

...olidge defeated Butler by ...37 on the complete unofficial ... which was: Coolidge, 651,- ... Butler, 538,651.

...h the Republican candidates ... recorded as drys while their ...nents took a wet stand. The ...blican candidates, however, ...ed as an issue the need of ex...nced men and cited their own ...ds. The Democrats stressed ...ployment, business depression ...prohibition.

... City of Boston gave wide ...ities for the Democratic can...s as it did also in support of ...peal of the State enforcement ... A majority of nearly 140,000 ...t the act was recorded with ... than 675 precincts to be ...ed.

...e Republicans succeeded in ...g the 12 congressional seats ... had before the election. ... are 16 congressional districts ... State. Congressman Charles ...derhill of the Ninth District, ...ad the support of a dry or...tion, defeated Ralph J. ...ti, his wet Democratic oppo...41,031 to 40,105.

...ults of the election to State ... Lieutenant-Governor, Secre... State, State Treasurer, State ...r and Attorney-General, re... in doubt, pending the tab... in the larger cities.

...UP MAN GETS 5 YEARS

...t Through Burglar Alarm at Jewelry Store.

... Jordan, 26 years old, was ...ced to five years in the peni...y today on his plea of guilty ...ticipation in the attempted ... of the Cooney Jewelry Co., ...orth Grand boulevard, last ...

...an and another man at...d to hold up Charles Cooney, ...oprietor, who set off a bur...arm, attracting the attention ... traffic policeman. Jordan ...ught after a chase. The other ...caped. Jordan, also known ... Rodgers, had no permanent ...

...ription, but ...tive!

...ever a coated tongue or sick ...ne gives warning that you ...ous. Fine for children, too ...es so nice), and they ought ... a spoonful the minute they ...retful, feverish, or sluggish, ...me stuffed up with a cold. ... can get the original pre... Dr. Caldwell wrote so ...years ago; your druggist ...t all ready in big bottles. ...k for Dr. Caldwell's Syrup ...and use it any time anyone ... family is constipated.

...W. B. CALDWELL'S
...UP PEPSIN
...or's Family Laxative

MISSOURI STATE OFFICES SWEPT BY DEMOCRATS

Yesterday's Majorities of 50,000 or 60,000 Largest Which That Party Has Attained Since 1922.

ALL ST. LOUISANS ARE RE-ELECTED

Result Still in Doubt in the 13th and 16th—G. O. P. Loses the 5th, 6th, 7th and 14th.

Democratic candidates for State offices swept Missouri in the election yesterday by majorities ranging from 50,000 to 60,000, the largest given that party's nominees since 1922, when Judge William T. Ragland was elected to the Supreme Court by 83,000. In the 1928 Republican landslide Republican candidates won by majorities ranging from 50,000 to 172,000.

In addition to electing a Judge of the Supreme Court and the State Superintendent of Schools, the Democrats are certain of controlling 12 of the 16 seats in Congress. This amounts to a gain of six seats, Missouri being represented in the present Congress by 10 Republicans and six Democrats.

Though there is a remote chance that the Democrats will lose the State Senate, it appears virtually certain that they have won the House of Representatives of the State Legislature. They are certain of 17 Senate seats, exactly half, while the Republicans are certain of only 13. Of the four doubtful districts, it is probable the Democrats will get two and the Republicans two. Such an outcome would enable Democrats to retain control of the Senate.

Haid Escapes the Landslide.

About the only bright spot for the Republicans aside from purely local victories was the re-election of Presiding Judge George F. Haid to the St. Louis Court of Appeals.

Although outstate returns on the six proposed Constitutional amendments and one initiated proposition were meager, it appeared that all had been defeated.

State Superintendent of Schools Charles A. Lee, running for a third term, led the Democratic ticket. On returns from 3787 of the 4309 precincts, Lee had a total of 485,547 and his Republican opponent, John H. Gehrs, had 421,129, a lead of 64,418 for Lee.

For Judge of the Supreme Court, 3947 precincts of 4309 gave Judge George R. Ellison a total of 467,670, and his Republican opponent, Judge David E. Blair, a candidate for re-election, 417,651, a lead of 50,019 for Ellison.

A majority of the unreported precincts are in counties which usually return Democratic majorities. Complete returns probably will increase these Democratic majorities.

The vote was light in comparison with the vote of 1928, when 1,500,000 ballots were cast in the state. The total vote yesterday probably will be shown by complete returns to have been not more than 925,000. It was particularly light in St. Louis, where for state offices only 156,683 ballots were cast.

The result in Jackson County, including Kansas City, contributed largely to the big Democratic majority. The Democratic Pendergast organization there piled up majorities of about 45,000. It had been expected the average majority there would be about 20,000, and even the most optimistic Democrats had not thought a majority in excess of 30,000 possible.

With the election of Judge Ellison, there will be five Democrats and two Republicans on the Supreme Court, which for several years has been Democratic four to three. Judge Ellison for three years has been a Commissioner of the court, with duties virtually the same as those of a Judge. His election will leave a vacancy among the Commissioners to be filled by appointment by the court.

St. Louis Majority Normal.

St. Louis returned about a normal Republican majority considering the smallness of the vote cast. It gave Blair for Supreme Judge a majority of 32,330, and Gehrs for Superintendent of Schools a majority of 31,007. Outside of St. Louis and Kansas City, the Democratic candidates ran far ahead of their opponents, the reported precincts outside the two cities giving Lee a lead of 48,868, and Ellison a lead of 38,211.

For Judge of the St. Louis Court of Appeals, the district including St. Louis and counties surrounding it, 1233 of 1423 precincts gave Judge Haid, Republican, 148,966, and Kenneth Teasdale, Democrat, 117,890, a lead of 31,076 for Haid. Complete returns are not expected to change this majority materially, as the unreported precincts are about equally divided politically.

Pana, Ill., Farmer Dies in Yard.

PANA, Ill., Nov. 5. — William F. H. Pauley, 82-year-old retired farmer, who lived eight miles southeast of here, was found dead in his yard yesterday. Coroner Wirth Lovins' jury returned a verdict of death from heart disease. A widow, two sons, one daughter, 14 grandchildren and three great-grandchildren survive.

SHERIFF AND GANGSTER HE KILLED IN FIGHT

JAMES J. DORMONDY.

SHERIFF AL LILL.

G. O. P. SLATE WINS IN ST. LOUIS WITH 34,000 PLURALITY

Continued From Page One.

the Circuit bench were Judge Beck and Fred J. Hoffmeister, the latter elected for the unexpired term of the late Judge Sale, which ends Dec. 31, 1934. Hoffmeister's plurality over Edgar H. Wayman, Democrat, was 40,197. Judges Bader, Hall, Hogan, Landwehr, Hartmann and Beck were elected for six-year terms.

Judge Edward E. Butler, Republican with Bar Association indorsement, was re-elected to the Court of Criminal Correction bench, Division 1, by the highest plurality on the city ticket, 43,594, over James J. Milligan. In Division 2, Judge J. R. Weinbrenner, Republican with Bar Association indorsement, won by 39,593 over Irwin Sale, Democrat.

Probate Judge Charles W. Holtcamp was elected for his seventh four-year term by 43,395 plurality over Irvin H. Gamble, Democrat.

Collector Edmond Koeln, who has served 22 years, was re-elected without opposition, his vote not being shown in the unofficial compilation.

Of the non-judicial candidates, Recorder of Deeds Tamme showed the largest plurality, being re-elected by a lead of 37,430 over W. P. Lightholder, Democrat.

Of the 28 wards, only the Third and Seventh, river wards, went against Judge Butler, high man on the Republican ticket. The Third, Fourth and Seventh were the only ones that Tamme failed to carry. Rosecan, for Prosecuting Attorney, lost the Third, Fourth and Seventh, river wards; the Fifteenth, central, and the Twenty-fifth, Twenty-sixth and Twenty-eighth, in the West End. He lives in the Twenty-eighth. Judge Fitzsimmons, high Democratic judicial candidate, carried the Third, Fourth, Seventh, Fifteenth, Twenty-fifth, Twenty-sixth and Twenty-eighth as over Judge Beck, but ran behind Judge Hartmann in the Fifteenth, Twenty-sixth and Twenty-eighth.

Republican pluralities on State offices were smaller than those on local non-judicial offices. Gehrs, Republican, for Superintendent of Schools, had a city plurality of 30,993, and Judge Blair, for the State Supreme Court, had a local lead of 32,330. Judge Haid's local plurality for the St Louis Court of Appeals was 34,065.

Minor Party Vote.

The vote total for the city will be but slightly increased, in the official count, by addition of the minor party vote, which is not tabulated in the unofficial count. The Socialist Party, although its heading appeared on the official ballot, had no candidates yesterday; the Socialist-Labor party had nine candidates, and the Prohibition eparty one. In 1926 the city vote of the same three minor parties was 653.

Illinois Refinery Output Gains.

CUSHING, Ok.—Increase in daily capacity of the Illinois refinery here from 3000 to 5000 barrels of oil daily is announced by Frank P. Welch, Rock Island, Ill., president of the Illinois Oil Co. The refinery was established here in 1915. It is the company's only refining property and distributes to seven states.

Silk Mesh
Ideal for the sheer effect, yet durable—in black and "off black" shades, $1.00.
Neumode HOSIERY
801 Locust St.

140 MEN TRAPPED IN BURNING MINE AT MILLFIELD, O.

Owner and Two Superintendents Inside When Gas Explosion Occurs — Many Escape.

MILLFIELD, O., Nov. 5.—One miner was known to have been killed and between 140 and 150 others, including a party of officials of the mine, were entombed in the No. 6 mine of the Sunday Creek Coal Co. here this afternoon by a terrific explosion which was followed by fire. Among those trapped was W. E. Tytus, president of the Sunday Creek Coal Co. About half of 300 in the mine when the blast occurred escaped and many were injured.

Others who were entombed are Howard Upson, Columbus, mine superintendent; Hubert Lancaster, engineer, Nelsonville; a Mr. Cohen of Columbus, an officer of the company, and John Dean ,a mine boss. An employe in the company offices at the mine who was receiving reports from rescuers said they had little hope for the trapped men. The rescuers, however, think that, if the entombed escaped the explosion and fire, they may have made their way into the East entries opposite the scene of the blast and there bratticed themselves in against the deadly gas.

About 200 men were at work on the level which is 185 feet down in the ground. The explosion, attributed to gas, occurred back in the mine and the shaft was not damaged. The miners who escaped the blast leaped to the cage and reached the surface in safety. Some were gassed and otherwise injured.

Smoke poured from the cage and air shafts and those familiar with mine disasters feared the death list would be large.

Some of the trapped men were said to be sealed behind the bar, a mile inside the mine.

When the explosion shook the surrounding region, many women and children flocked to the mine mouth. Calls went out immediately for mine rescue cars throughout the Eastern Ohio coal field and doctors, nurses and ambulances were summoned.

Among those trapped in the mine are W. E. Tytus, president of the Sunday Creek Coal Co.; Peter McKinley, former Sheriff of Athens County, and Howard Upson, both mine superintendents, and Hubert Lancaster, a civil and mining engineer of Nelsonville.

Tytus is the chief executive of Ohio's biggest coal concern—the Sunday Creek Coal Co. Tytus was entombed in the mine while on an inspection tour with other mine officials. During the war he served with the American forces, being attached to the air service. He is a graduate of Yale in the class of 1914.

The shaft is 250 feet deep and there is one level in the mine. It was not known if the shaft had been damaged by the explosion and volunteer rescue workers were making efforts to get into the fiery tunnel. The mine formerly was owned by the Poston interests of Athens but was acquired by the Sunday Creek Co. when the Hocking Field was re-organized.

J. H. LEWIS WINS ILLINOIS SENATE RACE BY 623,000

Continued From Page One.

compared to 566,077 for Mrs. McCormick and 64,347 for Mrs. O'Neil when 6052 precincts out of 7109 had been tabulated by the Associated Press. In Cook County 3470 precincts out of 3470 gave: McCormick, 277,132; Lewis, 740,670; O'Neill, 22,657.

Returns indicated the Republicans had lost three seats in Congress and were trailing for three more. Richard Yates was evidently beaten for Congressman-at-Large along with Smith. Congressman Elliott W. Sproul of Chicago was seemingly beaten in the Third District and second positions were held on early returns by Chindblom, Tenth; Denison, Twenty-fifth; and James C. Moreland, who defeated Congressman M. A. Michaelson in the primary.

Despite the Democratic landslide, Congressman Oscar de Priest, the nation's only Negro Congressman, defeated his Democratic opponents with only two precincts missing, the vote was: De Priest, 23,805; Baker, 16,422.

Mrs. McCormick congratulated the winner, and then said she would, as a Congresswoman, "assist in a solution of the present difficulties which concern the people."

Lewis paid Mrs. McCormick a high tribute for her "valorous fight" and declared he did not like the "aspect of joy toward the defeat of a woman."

Superintendent of Public Instruction Francis G. Blair was the first person on the Republican State ticket to take a lead over his Democratic opponent today as election returns continued to be compiled. Gradually cutting down the plurality given Mrs. Eva Batterton, Democratic candidate, in Cook County yesterday, Blair jumped ahead on the compilation of 5324 out of the State's 7109 precincts. His vote was 707,158, compared with 696,571 for Mrs. Batterton. Other candidates, with the exception of Mrs. McCormick, were picking up votes in the down-State counties, but still running behind the Democrats. Edward T. Barrett, Democrat, led Clarence Buck, Republican, for State Treasurer.

Apparently the proposal to allow women to serve on juries met with approval.

The vote on prohibition was as follows:

Referendum: Repeal of the eighteenth amendment—For, 721,118; against, 266,391; precincts, 4468.

Modification of Volstead Act—For, 688,540; against 233,167; precincts 4446.

Repeal of State Prohibition Act—For, 725,012; against, 251,302; precincts, 4403.

NASHVILLE BANKS TAKE CHARGE OF CALDWELL & CO.

Declare Investment Firm Is Solvent, but Securities Are Difficult to Sell at Fair Price.

By the Associated Press.
NASHVILLE, Tenn., Nov. 5.—A committee of the Nashville Clearing House, after an investigation of the affairs of Caldwell & Co., investment bankers, issued the following statement today:

"Rumors have become current regarding the affairs of Caldwell & Co. On account of the size and standing of Caldwell & Co. the company met with officers of the banks of Nashville who are members of the Clearing House. From statements made, we believe that Caldwell & Co. is solvent and with co-operation its affairs will be worked out so that the interests of all will be conserved and protected. Its books show a large net worth; but on account of the very unusual financial condition of the entire country, its securities are difficult to dispose of at this time at a fair price.

"The affairs of Caldwell & Co. have been placed in our hands as a committee for the purpose of conserving and protecting the interest of that institution and all concerned and we ask and invite the co-operation of all interested and believe that with same none will suffer."

Caldwell & Co. is one of the biggest investment banking houses in the South.

E. R. Black, governor of the Federal Reserve Bank of Atlanta, issued this statement:

"I had the pleasure of being present at the conference of Nashville bankers with the members of Caldwell & Co. and am delighted at the outcome of that conference. It was constructive action on the part of those men who have built the good banks of this city. It should be convincing that these same bankers have always in mind the interests of Nashville and should be satisfying to Nashville's depositing public. It is most pleasing to commend so constructive a policy."

Firm Recently Sold Holdings in Missouri State Life.

Caldwell & Co. has a St. Louis office in the Boatmen's Bank Building. At one time it owned about 30 per cent of the stock of the Missouri State Life Insurance Co., constituting working control, but Hillsman Taylor, president of Missouri State, said today that Caldwell & Co. had sold virtually all of that stock in the last few months, most of it on the market. Its present holdings in Missouri State are little, if any, he said.

Announcement was made last June that Rogers Caldwell, founder of Caldwell & Co., and William R. Daly of Otis & Co., Cleveland, were organizing a holding corporation for insurance companies which would be capitalized at $250,000,000 and which would take over the insurance holdings of Caldwell & Co. This plan was not carried through. At the time it was said that in addition to its interest in Missouri State, Caldwell & Co. had large holdings in the following insurance companies: Southwestern Life Insurance Co., Dallas; Inter-Southern Life Insurance Co., Louisville, Ky.; Shenandoah Life Insurance Co., Roanoke Va.; Home Life Insurance Co., Home Fire Insurance Co., and Home Accident Insurance Co., all of Little Rock, Ark.; and Southeastern Life Insurance Co., Greenville, S. C.

Caldwell & Co. was organized in 1917 and has had an active part in financing many southern corporations, including a number of banks. It has offices in 13 cities.

COLDS
Look out for them in bad weather

Exposure to cold and dampness gives colds their start. Fortify your system at the first sign of a cold with Grove's Laxative BROMO QUININE Tablets. They contain both the quinine tonic and laxative necessary to check colds.

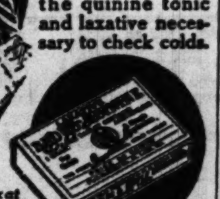

Millions praise them. You'll like them, too. Get a box at any drug store, 30c.

Grove's Laxative
• BROMO •
QUININE
Tablets

$300,000 LOSS IN ANHEUSER-BUSCH WAREHOUSE FIRE

Crowds Watch the Burning of One-Story Building at Second and Dorcas Streets.

A one-story frame warehouse of Anheuser-Busch, Inc., at Second and Dorcas streets, was destroyed by fire today with its contents—500,000 beer cases containing empty bottles, 10 carloads of malt sprouts and 10 carloads of gluten used in manufacture of cattle feed.

Ten empty freight cars on the tracks of the Manufacturers' Railroad to the south, and a wooden shelter containing 1,440,000 old bottles, also were destroyed.

The loss, covered by insurance, was estimated at $300,000 by August A. Busch Jr., vice president.

Flames were discovered shortly before noon by Albert Ruth, production manager of Electrol, Inc., which rents a small portion of the warehouse as a garage. The origin was not determined.

Apparently starting in the east end of the warehouse, the flames spread rapidly through the stacked up wooden cases, leaping across about 50 feet of open space occupied by the railroad tracks, and igniting the freight cars and the frame shelter.

A quantity of oil and a number of trucks owned by the Electrol company were removed from the garage before being reached by the flames.

The warehouse extended west on Dorcas street nearly to De Kalb street, the garage being at its western extremity. The railroad tracks and bottle shed are to the south.

Firemen arriving on the scene turned in second and third alarms to call out enough equipment to prevent the blaze from spreading. Twelve engine companies and four truck companies responded.

Dense billows of black smoke from the warehouse attracted several hundred spectators.

HOT SPRING TO HEAT SCHOOL

BRAWLEY, Cal., Nov. 5. — Hot water spouting from the earth near here is to be utilized as the sole means of heating a new school house.

The water will be piped to the structure and heat from it will be sufficient to warm the rooms, contractors believe. The water spouts at the rate of 140 gallons a minute and has a temperature of 108 degrees.

REPUBLICAN TICKET ELECTED IN DELAWARE BY 8000

Senator Hastings Defeats Former Senator Bayard, Democrat, Who Urged Repeal of Dry Law.

By the Associated Press.
WILMINGTON, Del., Nov. 5.—The Republican candidates carried Delaware at the election yesterday by a plurality of more than 8000 votes.

The complete vote gave Senator Daniel O. Hastings, Republican, for Senator, long term, 47,913 against 39,135 for former Senator Thomas S. Bayard, Democrat, and for the short term the vote was Hastings 47,755 and Bayard 38,635.

Repeal of the eighteenth amendment was the chief issue of the campaign, the Democrats urging its repeal, while the Republicans emphasized the necessity for law enforcement.

For Congress, Robert G. Houston, Republican, received 48,335, while for his defeated opponent, John Lefevre, Democrat, 38,201 ballots were cast.

TWO MEN SLAIN IN NEW YORK AS THEY ENTER APARTMENT

Sawed-off Shotguns Fired Through Windows Kill Electrician and Companion.

By the Associated Press.
NEW YORK, Nov 5.—Two men were killed with shotguns today in the garden courtyard of a Pelham Parkway apartment house in the Bronx as they were about to enter the building, where one of them lived. The shots were fired from sawed-off guns through two closed windows of a ground floor apartment in the building, which two men had rented yesterday.

The men slain were Stephen Ferrigno, 34 years old and married, an electrician, and Alfred Mineia, in whose hip pocket a revolver was found.

The only furnishings in the apartment from which the shots were fired were a couch and two chairs. In the turmoil aroused in the quiet courtyard by the shooting, the slayers apparently made their way leisurely out of the building and escaped.

STREET CAR HITS MOTORBUS

Conductor of Peoples' Coach Hurt in Crash.

Patrick Flanagan, 5552 Terry avenue, conductor on a Page Boulevard Peoples' motorbus, suffered injuries about the head today when his bus was struck by a westbound Page avenue street car at Vandeventer and Finney avenues.

The front glass of the car was shattered and the rear of the bus, which was going north on Vandeventer avenue, damaged. Flanagan was taken to the City Hospital.

Arkansas Ex-Congressman Dies.

YELLVILLE, Ark., Nov. 5.—J. C. Floyd, 72 years old, Representative of the Third Arkansas District in Congress from 1905 to 1915, died today.

CHILDREN GET BULK OF WHITNEY ESTATE

Only $5,000,000 in Specific Bequests of His Estimated $100,000,000 Property.

By the Associated Press.
NEW YORK, Nov. 5.—Bequests of about $5,000,000 were left to his children and a few employes by Harry Payne Whitney, millionaire sportsman, filed in Surrogate Court today.

The rest of an estate which has been estimated unofficially at $100,000,000 is left to the son and two daughters of Mr Whitney.

The residuary estate is divided into four parts. One-fourth will be held in trust for Cornelius Vanderbilt Whitney, the sportsman's son, until the latter is 35 years old. Young Whitney is now about 30. The other three-quarters are to be held in trust during their lifetime for Cornelius and for Mr. Whitney's two daughters, Mrs. G. McCulloch Miller and Mrs. Barklie Henry, and the principal will eventually go to the grandchildren.

The will sets no value on the estate, fixing it merely at "upwards of $20,000."

No charitable bequests are stipulated but Mr. Whitney's widow is asked to continue her husband's charitable work. The will was made July 31, 1929.

The widow, who was named executrix and trustee, will receive outright all of her husband's real estate on Long Island and a life interest in the Whitney town house, beside all his personal property.

The son, Cornelius, receives a cash bequest of $2,000,000 as well as his ultimate half of the residuary estate.

The two daughters receive cash bequests of $1,000,000 each and their husbands get $500,000 each. The largest bequest outside the family goes to Mr. Whitney's secretary, Thomas J. Regan, who will receive $200,000. William Stewart of Berlin, Md., a former valet, receives $10,000.

ELEVATED HIGHWAY IN DETROIT

City at Referendum Approves Project for 26-Mile Road.

DETROIT, Mich., Nov. 5.—A referendum proposing a tax on cigarettes at the rate of 10 cents for each 100 sold was overwhelmingly defeated yesterday.

In Detroit, an ordinance authorizing private construction of an elevated highway from the downtown section to the city limits was approved. The highway is to be erected on the Grand Trunk Railway right-of-way and ultimately will extend to Pontiac, 26 miles distant.

DO-X ENDS FIRST LEG OF ITS FLIGHT TO U. S.

At Amsterdam After Trip From Lake Constance—Next Stop Planned at Southampton.

By the Associated Press.
AMSTERDAM, Nov. 5.—The huge Dornier flying boat DO-X arrived at Amsterdam at 4:50 p. m. (11:50 a. m. St. Louis time), five hours and 23 minutes after the takeoff from Altenrhein, Switzerland.

The big ship completed this first leg of its projected flight to New York without mishap, flying through clear weather all the way. It followed the Rhine to Holland, passing over Mayence, Mannheim, Worms, Cologne and Wesel.

By the Associated Press
ALTENRHEIN, Switzerland, Nov. 5.—Bucking a light snow and cold wind, the DO-X, giant German 12-motored seaplane, took off from Lake Constance this forenoon for a six-hour flight to Amsterdam, the first leg of a projected trans-Atlantic flight to New York.

The plane had intended starting shortly after 8 a. m., but the low temperature delayed preparations and necessitated a longer warming up, so that it was 11:27 a. m. (4:27 a. m. St. Louis time) before the ship nosed into the wind and rose gracefully from the somewhat choppy surface of the lake.

The plane was captained by Commander Friedrich Christiansen, who planned to stop at Amsterdam and Southampton before flying to Lisbon, from where the trans-Atlantic flight will be begun, probably about Nov. 12. The start of the plane from here was delayed since Sunday morning because of adverse weather conditions.

Three Atlantic stops on the way from Lisbon to New York are planned, the first at Horta, Azores Islands, the second at a fuel ship midway to Bermuda, and the third Bermuda, the object being to demonstrate possibilities of the machine and a safe scheduled voyage rather than to make a speed record.

There were only 16 passengers aboard for the trip to Amsterdam, although the craft can carry 150 or more without difficulty.

Maurice Dornier of the Dornier works is going to Lisbon by train and will board the plane there, while Claude Dornier, his brother, will board the plane at Amsterdam.

travelers!

Woolf Brothers

luggage shop

just finished

second floor

eighth and olive

WHY YOU'RE SEEING WELL-GROOMED MEN THESE DAYS

Walter Morton
CLOTHES

Clothes with a breezy stylefulness tailored in the Woolf Brothers manner for gentlemen, whose interest in looking their best prompts them to look to us as *the* store where the individual thing can be procured. Walter Morton Suits, Topcoats and Heavy Coats are tailored exclusively for our trade.

WALTER MORTON CLOTHES
priced from
$60

Woolf Brothers
EIGHTH AND OLIVE
the store with the "funny" windows

GIFFORD PINCHOT CHOSEN GOVERNOR OF PENNSYLVANIA

Despite 224,000 Plurality Against Him in Philadelphia, G. O. P. Nominee Leads by 49,484.

By the Associated Press.

PHILADELPHIA, Nov. 5.—Gifford Pinchot, Republican candidate for Governor of Pennsylvania, today was conceded the election by John M. Hemphill, his Democratic and Liberal party opponent, as further returns from Upstate Pennsylvania increased the Pinchot lead.

With all but 885 districts tabulated, Pinchot's plurality was 49,484. All but 16 of these missing districts were upstate, where the Republican candidate had rolled up a vote which overcame the 224,000 plurality accorded Hemphill in Philadelphia.

Additional tabulations of the vote for United States Senator served only to make more crushing the defeat of Sedgwick Kistler of Lock Haven, Democrat, by James J. Davis, Secretary of Labor and Republican nominee. The vote from 6089 out of 8321 districts in the State gave Davis a lead of 675,700.

State G. O. P. Ticket Wins.

Other Republican candidates for Statewide office likewise were elected by large pluralities. They are: Lieutenant-Governor Edward C. Shannon, Columbia; Secretary of Internal Affairs, Philip H. Dewey, Gaines; Judge of the Supreme Court, George W. Maxey, Scranton, and Judges of the Superior Court, William B. Linn, Philadelphia, and James B. Drew, Pittsburg.

for 35 years the Republican nomination for Governor in Pennsylvania has been almost equivalent to election but the defection in this campaign made a race of it. Continuing the fight against Pinchot's ambition to again be Governor of Pennsylvania begun in the primary campaign, the Philadelphia organization turned in almost solidly for Hemphill.

Hemphill ran far ahead of the Democratic party ticket largely because of the support accorded him by the Liberal party, of which he was the sole nominee. This party was composed largely of Republicans who sought to nominate wet candidates at the May primary in which attempt they polled more than 280,000 votes.

The Democratic and Liberal candidate on the face of complete and incomplete returns carried Erie, Berks, Northampton, Lehigh, Montour, Montgomery, Ely and Philadelphia. The remainder went to Pinchot.

The solid Republican delegation of 36 in Congress was broken into to the extent of at least three. The seats lost to the Democrats, according to unofficial figures were the Eleventh, Lackawanna, won by Patrick J. Boland; the Fourteenth, Berks-Lehigh, won by Nortol L. Lichtenwainer; the Twenty-second, Adams-York, won by Harry L. Haines.

Both branches of the State Legislature remained predominantly Republican.

The gubernatorial campaign preceding yesterday's election was one of the liveliest Pennsylvania has seen in many years. Hemphill attempted to make the gubernatorial contest a referendum on prohibition, but Pinchot declined to debate.

Instead the Republican candidate devoted himself to attacks on the Philadelphia Republican organization and on the Public Service Commission. He alleged that unfair rates were being charged and promised to substitute a fair rate board to be elected by the people in place of the present commission, appointed by the Governor.

Wholesale defections from both parties marked the campaign. W. W. Atterbury, president of the Pennsylvania Railroad, resigned as a member of the Republican National Committee because he could not support the entire Republican ticket. William B. Wilson, Democratic candidate for the United States Senate against William S. Vare in 1926, and Secretary of Labor in the Cabinet of Woodrow Wilson, bolted to Pinchot.

In a statement concerning what he termed the "slowness of the Philadelphia count and return, Pinchot said he would put "every election thief" in the city behind the bars.

"Regardless of what my majority may be in the gubernatorial election," Pinchot stated, "I promise to open the Philadelphia ballot boxes in accordance with my promise to put behind the bars every election thief in the city."

For New Washington Shrine.

NEW WINDSOR, N. Y., Nov. 5.—Tradition says that in an old mansion of Temple Hill, near here, George Washington was offered the kingship of the United States-to-be, and refused it. Efforts are being made to have the mansion made a national shrine.

WITH YOUR
PERMANENT WAVE
You Can Secure a Set of
Genuine Rogers Silverware
For a Limited Time Only
ASK US ABOUT IT
Andres MAin 2426
SALON DE BEAUTY
Suite 200 Carleton Bldg., 6th & Olive

NEW HAMPSHIRE REPUBLICAN

Senator Keyes Defeats Democrat By 19,000.

By the Associated Press.

CONCORD, Nov. 5.—New Hampshire clung to its normal Republicanism in yesterday's election but the majorities of the party's leading candidates were somewhat smaller than those of 1926.

The Republicans re-elected U. S. Senator Keyes for a third term. They broke New Hampshire precedent of allowing a Governor only one term by electing John G. Winant. The Democrats presented the same man as their nominee for both United States Senator and Governor. This man was Albert W. Noone, octagenarian. With only 22 of the 294 towns and city wards missing, the vote was: For Senator—Keyes, 65,268; Noone, 46,972. For Governor—Winant, 68,363; Noone, 47,957.

WETS CARRY THREE STATES IN POLL ON DRY LAW REPEAL

Rhode Island More Than 3 to 1 Against 18th Amendment—Illinois Also Opposes Prohibition.

By the Associated Press.

NEW YORK, Nov. 5.—Three prohibition referendums had their place on yesterday's ballots, and in every case additional returns today showed the advocate of repeal far ahead.

Rhode Island voted more than three to one against the dry amendment. Illinois was showing a total of more than two to one on the same question, while Massachusetts voted by an expansive margin to repeal her State enforcement act.

The vote tabulated today was as follows:

Rhode Island—Repeal of eighteenth amendment: Yes, 172,545; no, 48,540 (complete).

Illinois—Repeal of eighteenth amendment: Yes, 721,118; no, 226,391. Modification of Volstead act: Yes, 688,540; no, 233,167. Repeal of State enforcement act: Yes, 725,012; no, 251,302.

Massachusetts—Repeal of State enforcement act: Yes, 590,028; no, 333,326.

States now having no enforcement codes to supplement the Volstead act are Illinois, Maryland, New York, Wisconsin, Montana and Nevada.

Biggest Wet Victory in Ohio.

The anti-prohibition forces made one of their biggest raids in Ohio, birthplace of the Anti-Saloon League. Robert J. Bulkley, Cleveland Democrat, advocate of repeal of the eighteenth amendment, won over Senator McCulloch, Republican prohibitionist. He will be the first dry law opponent Ohio has sent to the Senate in eight years.

In other senatorial contests where prohibition figured, the antis elected James Hamilton Lewis in Illinois against the "personally dry" Ruth Hanna McCormick, and sent Marcus A. Coolidge, Democrat, to victory in Massachusetts against William M. Butler, Republican supporter of prohibition.

Secretary of Labor Davis, regarded as a dry, won in Pennsylvania over Sedgwick Kistler, Democrat-Liberal-Repealist. Senator Hastings, Delaware, Republican incumbent opposed to tinkering with the dry laws, defeated Thomas F. Bayard, Democratic repealist. Senator Walsh, Democrat, and prominent dry leader, beat his Republican opponent in Montana. Judge Albert J. Galen, a modificationist, and Congressman Dickinson, Republican, who is claimed by the drys, won over Senator Steck, Democrat, listed as a repealist by the Association Against the Prohibition Amendment.

Other prominent prohibition supporters returned to the Senate included Borah, Republican, Idaho, and Sheppard, Democrat, Texas.

MIKE GIBBONS IS DEFEATED

Former Pugilist Loses in St. Paul Race for Sheriff.

ST. PAUL, Minn., Nov. 5.—Mike Gibbons, who used to trim his opponents with his fists when he was a ranking middleweight, took it on the chin in a battle of ballots Tuesday.

His campaign for Sheriff of Ramsey County, which includes St. Paul, against the incumbent, George H. Moeller, resulted in a technical knockout for Gibbons, with Moeller gaining a substantial victory. Gibbons' platform was "clean out the gangsters," while Moeller retaliated with "they are already cleaned out."

MANY APPEALS FOR AID

Provident Association Reports Requests.

The Provident Association is receiving applications for assistance at a rate nearly equal to that which was maintained last December and January, its officers announced today.

During the first four days of November, 145 families applied for help, as against 34 in the corresponding period a year ago. For the same period last month there were 70 applications.

League of Nations O K'd.

MALDEN, Mass., Nov. 5.—The City of Malden, in special referendum yesterday voted 5978 to 4590 to instruct its representatives in the Legislature to recommend to the President and United States full membership and co-operation in the League of Nations. The reservation was made, however, that the United States shall not engage in any war except by vote of Congress.

Two Overcome by Gas.

Mrs. Bertha Calvert and her daughter, Miss Cornelia Muschler, were overcome by gas yesterday afternoon in the basement of their home at 2217 Cherokee street while they were doing a washing. Examination of a gas stove disclosed a leak.

Stix, Baer & Fuller ◆ Downstairs Store

Better Grades of Fall Shoes Are Sale Priced, $2.55

Black Shoes are very smart. This exceptional group offers a varied assortment at an attractively low price. Some with reptile trimming. Also smart styles in tan calf. One-straps, step-in or regent pumps, sports and dress Oxfords. Sizes 3 to 8.

High Shade Frocks to Wear With Black Coats

Sale Priced.. $7.50

You'll find over 600 Dresses here ... Canton and flat crepes emphasizing the smartest fashion details ... fur fabric edgings ... cowl necklines ... leg o' mutton sleeves ... dolman sleeves ... suede belts ... covered buttons, etc. Also chiffon frocks with detachable sleeves. SPECIAL VALUES ... every Dress shows more style and better fabric quality than one expects for this price. Desired high shades, black and white combinations and darker shades. Sizes 14 to 44.

Russian Effects, Tunics, Boleros, Peplums ... Flared or Pleated Skirts

Smart Felts With Gold and Silver Trims

Tricornes, Off-the-Face, High Forehead and Brims $2

Quite the smartest for immediate wear, and just think, only $2. Also felt Hats with feathers, pins or self trimmings. Black and the popular colors. All head sizes.

New! Reducing Step-In Girdles

Low Priced Thursday... $2.88

Make your diet or exercise be more effective by wearing one of these unusual garments. Fourteen-inch, step-in type, with or without side-lace adjustment to provide for diaphragm. Made of rubber, covered with stockinette ... Select yours at this specially low price.

CORSETALLS AND GIRDLES; samples and close-outs of costlier grades, all sizes in lot............$1.88

FANCY BANDETTES; rayon brocades and novelty materials with lace or swami bust, various styles...55c

Reproductions of Much Higher Priced Coats

Priced Far Below Regular

$19.95

$29.75

You'll be thrilled, when you see what stunning Coats can be bought for so little money. Tricolaines, Broadcloths and suede cloths in fitted and semi-fitted styles, graceful flares. All gorgeously fur trimmed and every Coat is silk lined. Fashionable blacks, browns and greens. Sizes 14 to 44 for misses and women.

Another Group of Smart Winter Coats Are Specially Low Priced, $13.95

Tots' Garments Sale Priced!

Tingue Camelite Coat Sets $7.95
Very specially priced; girls' Coats have leather belts and buttons; boys' are double-breasted. Sizes 2 to 6 years.

4-Piece Knitted Sweater Sets $3.99
Knitted or brushed sets; cap or beret, sweater and leggings. Tan, green, pink or white. Sizes 22 to 28.

Tots' New Velvet Frocks $2.95
Jumper Dresses of twill-back velvet; silk crepe blouse; navy, poudre blue, red and brown with white or maize blouse.

Tots' Beacon Bathrobes $1.39
Ribbon or tape trimmed; silk cords; for boys or girls; assortment of colors; sizes 2 to 6 years.

Tots' Jersey Button Leggings 79c
Tan, blue, green, red and navy; sizes from 2 to 6 years.

Regular & Extra Size Lace-Trimmed Rayon Lingerie 69c

Popular resist-run undies, including chemise, bloomers, combinations, panties, step-ins and vests in regular sizes. Chemise, bloomers and panties and step-ins in the extra sizes. Daintily lace trimmed. Pastel shades.

SAMPLE COSTUME SLIPS—Crepe de chines, rayon crepes, Celanese and Gloray, varied assortment........$1.55

"Kamella" Coat Sets for Girls

Greatly Underpriced.. $8.95

Kamella pile fabric Coats with hats to match. Double breasted; belted, leather buttons; flannel lined; rayon yoke. Strap trimmings on sleeves. Also wool chinchilla cloth Coat Sets, in red, Copen, navy and cinnamon. Sizes 7 to 14.

Lambcurl Chinchilla Cloth Coats with Hats; navy only; sizes 7 to 14............ $5

Women's $1.65 Imported

DOUBLE WOVEN WASHABLE CHAMOIS SUEDE FABRIC

Gloves ... $1.00

SLIP-ON styles with trimmed tops; pearl and novelty buckle bracelet straps at wrist; saddle-stitched sewn. ENGLISH WALKING GLOVES with button and button hole; also novelty sports styles. Bolton thumb for fit, Brown, mode, beaver and gray. Scores of styles. Sizes 6 to 8.

WOMEN'S FULL-FASHIONED HOSE

Thousands of Pairs Are Offered in Two Great Underpriced Groups for Thursday's Selling

59c *and* 79c

In the 59c group are pure silk and celanese Hose with lisle reinforcements. In the 79c group are silk-to-top, semi-service weight and picot-top chiffon Hose, mercerized interlinings. All the popular shades of gray, tan, brown and gunmetal! Irregulars of costlier grades.

Boys' Knicker Socks, 29c
Combed cotton; assorted fancy patterns; reinforced heels and toes; sizes 7 to 11½. Slight irregulars of 50c grade.

Child's Ribbed Hose, 18c
Fine ribbed, mercerized Hose; light and medium plain colors; sizes 6 to 9½; slight irregulars.

STIX
Fall Fr
Nov
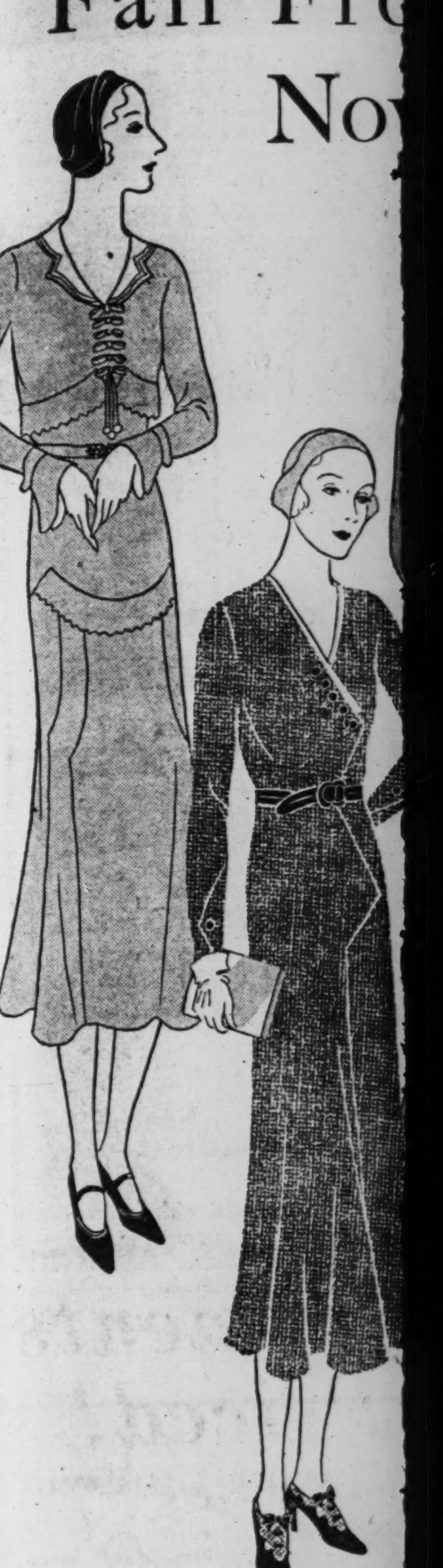
New Wool
Modernette
You Can Have Se

Don't Wait f
Buy Your Ga
...at Thursday's Special

(Girls' Shoe Dept., Second

elp, as against 34 in the corresponding period a year ago. For the same period last month there were 70 applications.

League of Nations O K'd.

MALDEN, Mass., Nov. 5.—The city of Malden, in special referendum yesterday voted 5978 to 4590 to instruct its representatives in the Legislature to recommend to the President and United States full membership and co-operation in the League of Nations. The reservation was made, however, that the United States shall not engage in any war except by vote of Congress.

Two Overcome by Gas.

Mrs. Bertha Calvert and her daughter, Miss Cornelia Muschler, were overcome by gas yesterday afternoon in the basement of their home at 2217 Cherokee street while they were doing a washing. Examination of a gas stove disclosed a leak.

Store

Felts
d and
rims
$2
te
so
or
popular colors. All

rments
iced!

Sets $7.95
ve leather
sted. Sizes 2 to 6 years.

r Sets $3.99
weater and
s 22 to 28.

rocks $2.95
silk crepe
own with

orted

HOSE
ay's Selling

l's Ribbed
ose, 18c
, mercerized Hose;
medium plain col-
5 to 9½; slight ir-

See Our Other Announcement on Opposite Page

STIX, BAER & FULLER

GRAND-LEADER

Fall Frocks Reduced in the November Sale of Apparel

Every Model Has Been More Expensive . . . Now

$11

Dresses for the whole calendar of daytime events, from business to bridge . . . distinctly new in their sleeve and neckline details . . . boleros, peplums, flares and pleats. Canton Crepe, Satin, Light Woolens, Travel Crepes, Chiffon and Transparent Velvet (rayon) are the fabrics! Sizes for misses and women.

Other Frocks Reduced in the Sale . . . $7 and $18

(Third Floor.)

New Wool Hats . . a Modernette Fashion!

You Can Have Several at

$5

The new thing to wear with your wool frocks! And these are quite exceptional in their fine custom details . . . hand-sewn on net foundations . . . with little feathers in unexpected places. White, black, browns, greens, red.

(Third Floor.)

Don't Wait for Snow! Buy Your Gaiters . . .

. . at Thursday's Special Price . . . Pair,

$1.69

Rain, snow, thaw . . . they'll soon be here. Provide yourself with a pair of these Brown Cotton Jersey Gaiters in snap style, which we purchased specially to sell at this low price. Sizes 4 to 9.

(Girls' Shoe Dept., Second Floor and Square 16.)

Thanksgiving Sale of Table Linens!

For the Festive Family Gathering—

Hemstitched Irish Linen Dinner Sets

Exceptional Values at

$6.59

Lovely snow-white Irish linen sets, finished with hand-drawn hemstitched hems, are laundered ready for immediate use. Cloth, 65x83 inches, and eight 18-inch napkins—a most desirable size for the average family.

Double Damask Cloths

Double Damask Cloths and Napkins in a choice of attractive patterns are offered in the following sizes:

$8.95 Cloths, 72x72 . . . . $6.69
$10.95 Cloths, 72x90 . . . . $8.19
$12.95 Cloths, 72x108 . . . . $9.69
$14.95 Cloths, 72x126 . . . . $11.19
$16.95 Cloths, 72x144 . . . . $12.65
$10.95 Napkins, 22x22 . . . . $8.19

Italian Cloths and Napkins

Cloths and Napkins of ecru linen are beautifully hand-embroidered.

Cloth, 72x90 . . . . $14.95

Cloth, 72x108 . . . $16.95

18-In. Napkins to match, doz. $8.95

Hemstitched Damask Sets

Cloth, 70x108 in. and 12—20-in. napkins, Reg. $20.95, now $15.75

Cloth, 70x126 in. and 12—20-in. napkins, Reg. $23.95 now $18.00

Cloth, 70x144 in. and 12—20-in. napkins, Reg. $26.95, now $20.00

(Second Floor.)

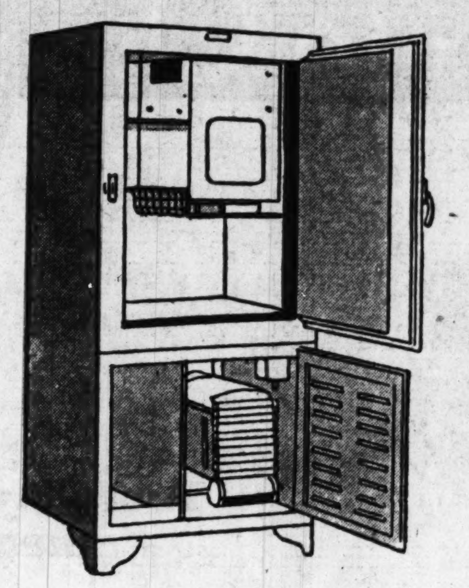

Save on Holmes Electric Refrigerators

That Are Very Specially Priced—Now

$97

These Refrigerators have fully guaranteed motors which will maintain a low-freezing temperature at all times! With freezing trays for 63 cubes of ice. Benefit now by this price!

Arrange Convenient Payments

(Seventh Floor.)

Sale of Notions For Thursday Only!

Box of Kotex

26c

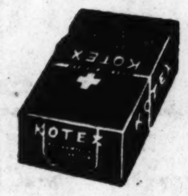

Soluble deodorized Sanitary Napkins with rounded ends are priced at a worth-while saving. (Limit 3).

BELDING SEWING SILK — 50-yard spools, black and colors, 6 spools 21c

IRONING BOARD SETS—Non-Inflammable standard size pad with cover to fit, complete 59c

WARDROBE BAGS, 8-garment size, steel wire frames . . . $1

MATTRESS COVERS —Full and twin bed sizes, box style with tape ties. $1.00

COAT'S THREAD — Best quality 250-yard spools, white and black, 8 spools . . . 55c

AIMCEE HAIR NETS —Single and double mesh, all shades except white and gray, doz. 49c

Leatherette Hassocks, fancy design 89c
Shoe Cabinet, 4-drawer, cretonne cov'd, $1.59
Dish Cloths, knitted cotton, 4 for 30c
Hosiery and Utility Trays, fancy covered . 39c
Kleinert Double-Covered Dress Shields . . 25c
Silk Sanitary Aprons, flesh color 47c
Sanitary Belts, all elastic 25c

(Aisles 5, 6 and 7, and Square 22—Street Floor.)
For Telephone Shopping Service—Call CEntral 6500.

Special! Personal Christmas Cards

25 Cards and 25 Envelopes for

$1.95

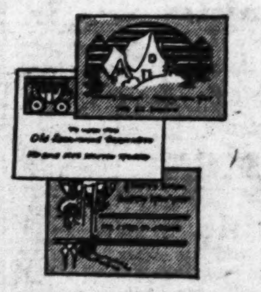

Steel die stamped Cards in rich colorings, embossed with your name. Choice of 12 designs and 6 type styles. Interlined envelopes.

(Aisle 1—Street Floor.)

Transparent and Chiffon Velvets

$3.98 Yd.

All-silk Chiffon and beautiful Transparent (silk and rayon) Velvets are offered at a most unusual saving. In the newest dark, bright and pastel shades as well as black. Width 39 inches.

(Second Floor.)

DEMOCRATS SEEM TO BE IN CONTROL OF LEGISLATURE

Returns So Far Indicate They Have Majority in Missouri House and Retain That in Senate.

Incomplete returns from the election yesterday indicated that the Democrats, in addition to retaining control of the State Senate, gained control of the Missouri House of Representatives by a small majority, giving the party the full legislative machinery in the State next year when the politically important redistricting legislation will be considered.

There is a chance that the Senate will be lost to the Democrats, two districts being in doubt because of the closeness of the races and the returnrs being incomplete. It appears reasonably certain, however, that the Democrats will have at least 18 Senate seats. On the returns in, 81 Democratic candidates for House seats were leading their Republican opponents, 58 Repub-Democratic opponents and there were no reports from 11 districts. It is not expected, however, that the Democrats will win in all 81 districts in which they are leading, but it does appear that they will get at least the 76 seats required for a majority in the House.

McCawley Loses Seat.

In two districts it is certain that there were reversals of the Senate representation. Senator A. L. McCawley, Democrat, of Carthage, veteran legislative leader, author of the State bone dry law and chairman of the Senate Committee on Roads and Highways, was defeated by the Rev. Cliff Titus, Republican, and also a dry.

In their district, which is confined to Jasper County, 65 of the 75 precincts gave Titus 9415 and McCawley 8133, a lead of 1282 for Titus. McCawley cannot overcome that lead in the unreported 10 precincts. The district is strongly Republican, but McCawley carried it in 1922 and 1926. Yesterday he ran ahead of other Democratic candidates, but could not overcome the odds against him.

In the Second District, confined to Buchanan County, Senator Willard, Republican, will be replaced by Emmett J. Crouse, a Democrat. Willard was not a candidate for re-election, the Republican nominee being Dr. C. H. Wallace, now a member of the House. Eighty-nine precincts of a total of 95 gave Crouse 17,943 and Wallace 13,371, a lead of 4572 for Crouse.

The senatorial election in the Twenty-fourth District, now represented by Senator Carter H. Buford, is undecided on returns reported. A strong fight was made on Buford by Democrats as well as by Republicans on his record in the last Senate, when because of frequent disorderly conduct on the Senate floor and in committee meetings, his Democratic associates threatened to expel him. To avoid expulsion, he agreed to remain away from the Senate sessions.

On returns from 112 of the 130 precincts in the district Buford was leading Breuer by 99 votes, Buford having 9656 nd Breuer 9557. Nine of the missing precincts are in Crawford County, which is going heavily for Breuer, while the others are in Reynolds and Dent counties, which are going for Buford. The final result will be very close.

There are nine holdover Democratic Senators and eight holdover Republicans. A majority in the Senate is 18.

Returns show that the Democrats are certain of 17 seats and the Republicans 15 in the next Senate, with two districts doubtful.

In addition to the nine holdovers the Democratic candidates who are shown to have been elected are Crouse in the Second, McKittrick in the Sixth, Clark in the Eighth, Rollins in the Tenth, Luther in the Twelfth, Gunn in the Fourteenth, Henry in the Sixteenth and Haymes in the Seventeenth.

In addition to the eight holdovers, the returns show the Republicans elected are Morgan in the Fourth, Kelly in the Eighteenth, Terry in the Twenty-sixth, Titus in the Twenty-eighth, Depelheuer in the Thirtieth, Bates in the Thirty-second and Nolte in the Thirty-fourth.

22d District Result in Doubt.

In addition to the Breuer-Buford race, that between Bales, Democrat, and Ferrell, Republican, in the Twenty-second District, is close and in doubt. On reports from 101 of the 122 precincts, Ferrell was leading Bales 436. All of the unreported precincts are in Democratic territory, and Bales might overcome the Ferrell lead, but it is doubtful that there are enough votes in the missing precincts for him to do so. Six are in Oregon County, eight in Shannon County and seven in Texas County.

The Eighteenth and Twenty-sixth District contests, which earlier in the day appeared to be in doubt, seemingly were settled in favor of the Republicans in the later returns. With only three precincts unreported in the Eighteenth, Kelly, Republican, was leading Stemmons, Democrat, by 130 and appeared to have won.

With only two precincts unreported in the Twenty-sixth, Terry, Republican, was leading Roberts, Democrat, by 116, and appeared to have won.

Official Count Will Tell.

In such close contests, however, the official count will be required for certainty as to the outcome. as it is possible that errors may have been made in telegraph and telephone communication of the figures.

If the final count should show that the Republicans had won in the two doubtful districts, the Senate membership will stand 17 Democrats and 17 Republicans, and the Republicans will be in control of the Senate through the vote of Lieutenant-Governor Winter, who votes only in case of a tie.

The incomplete returns indicated that only one of five women candidates for legislative positions in Missouri were successful. Miss Emma Knell, Republican, of Carthage, apparently has been elected to the Missouri House, in which she has served twice. Mrs. Pearl Gehrig of Salisbury, Republican candidate for Congress; Mrs. Rose Dildine of Clinton County, Mrs. Ora B. Phillips of Ray Conty and Mrs. Jessie L. Ruchus of Howard County, Republican candidates for seats in the Missouri House, were defeated.

WHITE SOFT HANDS INSTANTLY

Don't let your hands get old. In 2 *minutes* you can make your hands the envy of women who spend hours on theirs. Just rub a little Thinc (pronounced think) Hand Creme onto them. Like a flash, they whiten, soften, become supple. You will hardly believe this secret of a million clever women.

No, Thinc is not cold cream, lotion or vanishing cream. It is radically new and different; specifically for hands. Approved by Good *Housekeeping*. Tubes 10¢ and 50¢. Dressing table jar $1.

a foot from Paris

SHOPPING LUNCHEON OFFICE

STETSON draws its inspirations for its beautiful collection of shoes from that smart Parisian set whose nod or frown proclaims or condemns the vogue. The niceties and not the novelties. Stetson's designers interpret and refine them . . . and Stetson craftsmen give them that traditional Stetson quality. And milady has "a Foot from Paris," on a suave, comfortable American last for daytime wear. They're simply enchanting.

Hutcheson's

712-714 Olive Street

MORROW WINNER, MARGIN SMALLER THAN EXPECTED

Former Ambassador Elected From New Jersey to Both Long and Short Terms in U. S. Senate.

By the Associated Press.

NEWARK, N. J., Nov. 5.—Dwight W. Morrow, Republican, has been elected United States Senator from New Jersey for both the short and long terms, although by a much smaller plurality than was predicted.

Returns from 2052 of the 3321 voting districts in the State, counted early today, give Morrow 332,014 votes to 227,837 for his Democratic opponent for the full term, Alexander Simpson. For the short term, Morrow polled 270,753 votes to 143,969 for Miss Thelma Parkinson, Democratic candidate.

The vote indicated Morrow's margin would fall below the 250,000 to 300,000 predicted for him by his supporters prior to election.

Stormy weather and the assumption by many Republican voters that easy victory was assured their candidate were the reasons given by party leaders for the shrinkage of Morrow's expected plurality.

Victory Conceded Early.

Although his Democratic opponents led him in three industrial counties in early returns, the certainty of Morrow's success became apparent soon after the count was begun. Shortly after midnight Representative Mary T. Norton, Democratic State vice chairman, conceded the Republican candidate's election.

Morrow entered the race for the Senate while still Ambassador to Mexico and opened his campaign for the nomination soon after his return from the London naval conference, to which he was a delegate. He entered the primary campaign with a declaration for repeal of the eighteenth amendment and restoration of state control of liquor. He won the nomination by an impressive plurality over former Senator Joseph S. Frelinghuysen and Representative Franklin W. Fort.

The prohibition issue did not figure in the campaign for election, as Simpson and Miss Parkinson ran on anti-prohibition platforms.

Fills Edge's Short Term.

The short term to which Morrow was elected is the unexpired term of Senator Walter E. Edge, who resigned to become Ambassador to France.

Partial returns in the congressional election indicate that Republicans have captured seven of New Jersey's 12 seats in the House, an increase of three.

The decision on three bond issues was in doubt as the count progressed with the $83,000,000 highway proposition running slightly behind on returns from a third of the districts. A $10,000,000 State institution construction issue and the $7,000,000 water supply issue had only small margins in favor of their adoption.

FLOYD GIBBONS TO MAKE TWO TALKS HERE TOMORROW

Two addresses dealing with his experiences as a newspaper war correspondent will be presented in St. Louis tomorrow by Floyd Gibbons, author and radio speaker, who will appear at the Chamber of Commerce luncheon at Hotel Jefferson at noon and on a radio program sponsored by the Public Service Co. over station KWK tomorrow night.

Included in Gibbons' adventures as a war correspondent for the Chicago Tribune were visits to Mexico during the Villa revolution in 1915, to the World War battlefront, Bolshevik Russia, the Sinn Fein rebellion in Ireland, and several revolutionary campaigns in Germany. He was aboard the Cunard liner "Laconia" when it was torpedoed off Ireland in 1917, and lost an eye at the battle of Chateau-Thierry.

His appearance on the Public Service Co. program will be as master of ceremonies in initiating the first of a radio series on "Episodes in St. Louis History," at 7:30 p. m. Reservations for 1000 persons to hear his address at Hotel Jefferson are being made.

Casting One Vote Costs $1127.

NEW YORK, Nov. 5.—In one Times Square election district, Charles H. Tuttle, Republican gubernatorial candidate, blanked his opponent, Gov. Roosevelt, 1 to 0. George Schrader, the only registrant in the district, which has a large daytime population, marked his ballot for the Republican nominee, according to the official count. Schrader's vote cost the city $1127.65. The other lone voter in Manhattan evened the situation. Joseph Stanek cast his ballot for Gov. Roosevelt.

Parochial School Health Tests.

The Catholic School Health Bureau gave more than 2000 children in 16 parochial schools of the city health examinations last month, according to the report of the Rev. James P. Murray, superintendent of the parochial schools of the archdiocese. Visits were made to 229 homes and 150 children were sent to medical and dental clinics.

Rochester Beats Daylight Saving.

By the Associated Press.

ROCHESTER, N. Y., Nov. 5.—Daylight saving time was defeated in a referendum here by a majority of 1107.

SONNENFELD'S GOLDEN JUBILEE

A Climax to Our Anniversary Sale

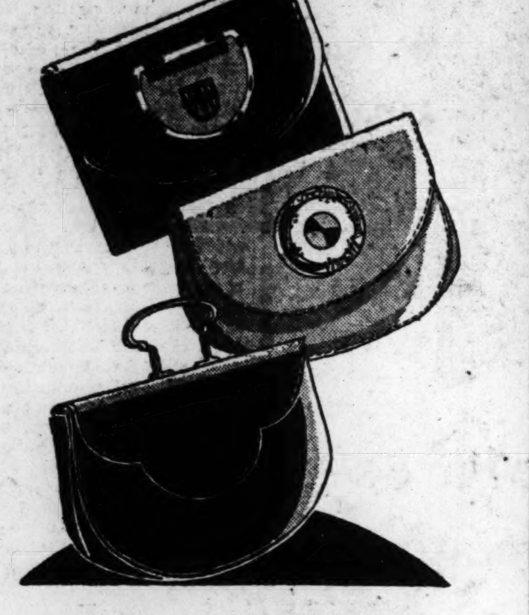

Sale of 1000 New Handbags

And Every One a Great Golden Jubilee Treat, at

$2.88

Calf Morocco Suede Reptile Grain Embroidered Moire

THE correct new Bags for this season's costumes . . . top handle, back-strap, envelope, concealed zipper, metal trim, crystal trim and two-tone effects in brown, black and green with the newest self color linings. Buy generously for gifts!

(First Floor.)

$2.95 Handbags

Golden Jubilee Values at Only

$1.50

SMART Bags, every one! Calf and reptile grain leathers, top handle back strap and zipper styles in black, brown or green. They're practical gifts!

(First Floor.)

$2.50 Compacts

Houbigant Double Compact Special, at

$1

JUST the thing for inexpensive gifts, this popular Houbigant Compact. Colored enamel, octagon case with rouge and powder, Quelques Fleurs odeur.

(First Floor.)

$4.50 Perfume

1-Oz. Bottle of Houbigant Famous Odeurs

$2.65

QUELQUES FLEURS, Boi d'Armont and Au Matin odeurs in the popular one-ounce bottles will make attractive Christmas gifts or prizes.

(First Floor.)

Blouse Values!

Lustrous Satins or Fine Silk Crepes

$2.88

TAILORED for sport wear, frilled for the more formal suit, tucks, bows, hemstitched collars; tuck-in or overblouse effects; white, eggshell and tan.

(First Floor.)

Thursday Begins the Crowning Achievement to the Greatest Celebration St. Louis Has Ever Known!

Sonnenfeld's Fiftieth Year Celebration will long be remembered . . . because EVERYONE who came . . . SAVED AS NEVER BEFORE! For Fifty Days we brought you Fashion and NOW for the forceful, rousing "wind-up" . . . we've again gone out into the market . . . and secured VALUES for every department . . . VALUES THAT WILL ASTOUND YOU!

Market Conditions . . . Maker Co-operation Sensational Buying . . . Make the Values You See Here Possible!

Buyers are back from trips to Fashion Marts . . . every one enthusiastic about the extraordinary values secured from Makers from whom they regularly buy thousands of dollars' worth of merchandise! Everything is NEW . . . secured at prices that make them virtual GIFTS to us . . . we make them GIFTS to you!

Four Pages . . . to Tell a Value Story That Will Arouse Every Fashion and Value Alert Woman to ACTION!

You'll want to be here early . . . ready when the doors open at Nine . . . for even an entire day isn't enough to shop every department . . . benefit by ALL VALUES!

Do All Your Christmas Gift Buying in Sonnenfeld's Golden Jubilee . . . It Will Mean REAL ECONOMY!

A Fine Maker's Sample Line of Costume Jewelry

3000 Pieces Regular $1 to $10.00 Jewelry, Now 50c to $5.00

1/2 PRICE!

Necklaces Rings Bracelets Pendants Earrings Many of Real Stone!

WHAT an opportunity to buy Jewelry for your Winter costumes, and, for Christmas gifts! There are black and white crystals, rhinestones, turquoise, pastel crystals, pearls and crystals. We were indeed fortunate to secure this marvelous sample line!

(First Floor.)

Special! Broadcloth Smocks

Bright and colorful, in new princess line. Many are appliquéd and trimmed with Cretonne . . . they make wonderful gifts! Blue, Green, Rose.......................... **85c**

(First Floor Shops.)

2000 Pcs. Pure Silk Undies

Much More Expensive Garments, Priced in the Golden Jubilee at

$1.88

Dancettes! Step-Ins! And Teddies!

BEAUTIFULLY trimmed with lace and ribbons, medallions and cut-outs; also tailored styles; slim waistlines, flares, French yokes, godets . . . dainty and marvelous for holiday gifts. You should stock up now . . . and SAVE!

(First Floor.)

$1 Rayon Undies

Golden Jubilee Value Thursday

50c

GOWNS, combinations, vests, panties, bloomers in pastel shades. Many are colored applique trimmed; most of them are of non-run rayon. 34 to 44.

(First Floor.)

$7.95 Flannel Robes

100% Wool—Unusual Value at Only

$5.50

IDEAL Gifts, these wool flannel Robes in sport stripes, roll or notched collar, self belt with fringe and two pockets. Blue, green, rose, orchid, tan. 14 to 38.

(First Floor.)

Special! Undies

At This Golden Jubilee Price

$2.88

BEAUTIFULLY lace-trimmed and tailored, French yokes, French shoulders, slim waists, godets, flares; dance sets, teddies, step-ins; pastel shades.

(First Floor.)

Permanent Waves

Realistic, Naivette or Frederics . . . Croquignole

$9.50

Buy yours now . . . with privilege of later date appointment . . . for a more natural Permanent at a great saving!

Special! Lightweight Hair Pieces for Growing Bob **$2.50**

(Beauty Salon—Mezzanine.)

ST

SONN

A Climax

Half-

Over 1500 Hats for Selection

French Fur Felts
Imported Soleils
Kohinoor
Peau de Peche
Genuine Vis-a-Vis
Novelty Tricots
Metallics
Chenilles
Fur-Trimmed Hats

BILEE
y Sale

Pcs. Pure
Undies

xpensive Garments,
Golden Jubilee at

1.88

Step-Ins!
Teddies!

mmed with lace and rib-
nd cut-outs; also tailored
, flares, French yokes,
d marvelous for holiday
k up now . . . and SAVE!
Floor.)

n Undies

nnel Robes

Undies

nt Waves

SONNENFELD'S GOLDEN JUBILEE

A Climax to Our 50TH YEAR Anniversary Sale

Beginning Thursday!

The Greatest Millinery Event in St. Louis to Which Every Woman Eagerly Looks Forward

Half-Price Sale of Millinery

Our Semi-Annual Event Offering UNRESTRICTED CHOICE
Any French Room, Millinery Salon, or Chapeau de Luxe Shop Hat

Formerly $10 to $50 ... NOW

1/2 PRICE!

(Original Price Tags Remain on All Hats)

Over 1500 Hats for Selection

French Fur Felts
Imported Soleils
Kohinoor
Peau de Peche
Genuine Vis-a-Vis
Novelty Tricots
Metallics
Chenilles
Fur-Trimmed Hats

SINCE Sonnenfeld's always set the pace in St. Louis for advance millinery modes, hundreds of women wait for this sale. And what a reward for their waiting! Every Hat in our stock of Better Millinery included. Selection, materials, styles are so diversified and SAVINGS so great, you'll be sure to be here EARLY Thursday.

Here's Exactly How You Save!

$10 Hats ....Now $ 5.00	$22 Hats ....Now $11.00
$15 Hats ....Now $ 7.50	$25 Hats ....Now $12.50
$18 Hats ....Now $ 9.00	$35 Hats ....Now $17.50
$20 Hats ....Now $10.00	$50 Hats ....Now $25.00

All Wanted Head Sizes for Miss, Debutante and Madame

Entire Millinery Salon . . . Second Floor

Advance Styles

Bicornes
Tricornes
Off-the-Face
Turbans
Berets
Half Crowns
Wrapped Turbans
Tip-Tilt Hats

Choice! Entire Stock Beverly Footwear

Smart Winter Beverlys, Regularly Priced to $8.50, in the Golden Jubilee at

$5.95

Suede Silk Faille Satin
Kidskin Tweed Fabrics Calf
Patent Combinations

IT'S really remarkable how MUCH beauty, quality and wear you get from these Shoes at such LITTLE cost—but they're Beverlys, and the name tells the story . . . latest styles, smartest lines, perfect fit. There are over 5000 pairs. Now is the time to choose the right Slippers for your Winter costumes.

Pumps, Oxfords, Straps, Step-Ins
New Heel Heights—Sizes 3 to 8—AAA to C

(Footwear—First Floor.)

Half-Price Sale French Room DRESSES!

Exclusive Models, Formerly $29.50 to $69.50 Now $14.75 to $34.75 ... or Just Exactly

1/2 Price

Here's Exactly How You Save!

$29.50 Dresses, now $14.75	$49.50 Dresses, now $24.75
$39.50 Dresses, now $19.75	$59.50 Dresses, now $29.75
$69.50 Dresses, now $34.75	

YOU'VE seen all these lovely fashions in Vogue and we'll wager that you'll want to buy more than one when you see them . . . Frocks of Chiffon, Flat Crepe, Canton, Velvet, Satin, and Sheer Woolens . . . the Daylong Crepe, the Sunday Night Frock, the chic Daytime Dress and many, many others for your every need.

Black, Colors; in Sizes 12 to 42

French Room—Fourth Floor.

OHIO GOES FOR DEMOCRATS IN VICTORY FOR WETS

Bulkley, Advocate of Repeal, Elected Senator — G. O. P. Loses Five Seats in Congress.

LONGWORTH HAD A CLOSE CONTEST

George White, Ex-Democratic National Chairman, Chosen Governor in Landslide.

By the Associated Press.

COLUMBUS, O., Nov. 5. — Ohio has gone Democratic on the United States Senatorship, Governorship, and increased the Democratic representation in the lower House of Congress. It also has gone wet to a certain extent, the first time in many years.

Robert J. Bulkley, Cleveland Democrat, an advocate of repeal of the eighteenth amendment, who defeated Senator Roscoe C, McCulloch for the unexpired two years of the term of the late Senator Frank B. Willis, will be the first anti-prohibitionist Ohio has sent to the Senate since former Senator Atlee Pomerene retired in 1922.

The state's wet tendency also is further emphasized by the defeat of several dry Republican Congressmen. Congressman John C. Speaks, Twelfth (Columbus) District, lost his seat to Arthur P. Lamneck, prohibition repeal advocate, by an overwhelming majority.

Three House Contests in Doubt.

Apparently 13 Republicans were elected to Congress, and eight Democrats, with one seat still in doubt. Among the defeated Republican Congressmen were Roy G. Fitzgerald, Charles J. Thompson, John G. Speaks, Joe E. Baird and William M. Morgan. In the present Congress there were only three Ohio Democrats.

Even Speaker Nicholas Longworth had a close race with his Democratic opponent, John W. Pattison, son of a former Ohio Governor. Longworth had a lead of 3045 with only 18 precincts unreported. Pattison is wet.

Gov. Cooper went down in the Democratic landslide, losing to George White of Marietta, former chairman of the Democratic National Committee, by an apparent decisive majority. White was leading Cooper by more than 104,000 votes in 8507 precinctts out of 8985, and his majority continued to increase as additional precincts were tabulated.

Bulkley Increases Lead.

Bulkley had piled up a plurality of 167,956 in 8507 precincts and his lead continued to increase.

Possibility of both houses of the State Legislature also having Democratic majorities was indicated as county after county reported election of Democrats. Both branches have been overwhelmingly Republican for several years.

Election of Bulkley to the Senate makes the fifth Senator that has served in the term of the late Senator Frank B. Willis, which expires March 4, 1933. Succeeding Willis was Cyrus Locher, Democrat, by appointment. Locher was succeeded by the late Theodore E. Burton by election. Burton was followed by Senator Roscoe C. McCulloch by appointment, and now McCulloch yields to Bulkley.

The election of George White as Governor will bring to the State executive mansion probably the youngest "first lady" ever to occupy that position in the State's history.

She is Miss Mary White, 24-year-old daughter of the new Governor. Miss White is the eldest of the Governor-elect's five children and by virtue of that position assumes the place of "first lady." The Governor's wife died a year ago. Her father is a native of Elmira, N. Y. He worked in the oil field of Pennsylvania and then joined the Klondike gold rush. White and his partner discovered gold, but soon returned to the United States.

The new Governor has served several terms in Congress.

PROFITS OF 9000 GROCERS ATTRIBUTED TO CO-OPERATION

President of Organization Says They Are Under Contract to Obey Rules.

More than 9000 independent grocers scattered over the country formed an alliance that made their profits this year, despite business depression, 45 per cent greater than last year, J. Frank Grimes, president of the Independent Grocers' Alliance of America said yesterday in an address at Hotel Statler before the marketing congress of the Independent Oil Men of America.

Their success, Grimes said, was due to co-operative buying, uniform marketing and display methods and the fact that contracts they signed, made their compliance with rules of the alliance, compulsory.

Members of the alliance are in 37 states and last year their sales amounted to $500,000,000, he said. Members pay $3.50 a week as dues and this sum covers administration and national advertising costs.

G. O. P. IN ST. LOUIS WINS EVERY RACE FOR LEGISLATURE

Elects Three Senators and 19 Representatives Displacing Four Democrats Chosen in 1928.

Republican voters made a clean sweep in the State Legislative contests, electing three Senators and 19 Representatives in the St. Louis districts, all by substantial majorities.

In the Fourth District, four Democratic Representatives, elected in the Al Smith St. Louis victory of 1928, were replaced by Republicans. In other districts, two Senator and nine Representatives were re-elected.

The results:

State Senators.

Thirtieth District—William F. Depelheuer (Rep.), incumbent, 7842; John Trantina (Dem.), 5973.

Thirty-second District—William Maffitt Bates (Rep.), incumbent, 19,999; James L. Wren (Dem.), 11,440.

Thirty-fourth District — Edwin Nolte (Rep.), 27,312; Joseph A. Broderick (Dem.), 15,222.

State Representatives.

First District—Elected: Louis C. Hehl, incumbent, 26,134; Robert F. Miller, incumbent, 25,858; Walter C. Ploeser, 25,910; George W. Williams, incumbent, 25,980. Defeated: Louis C. Barbaglia, 14,920; J. Lon Elder, 15,170; Lawrence John Fontana, 15,017; Ira C. Williams, 14,885.

Second District—Elected: Harry C. Praechter, incumbent, 11,698; Clifford C. Rens, 11,693; Alvin A. Wolff, 11,703. Defeated—M. J. Edward Hartman, 7684; Louis J. Ziegler, 7697; Frank Zykan, 7648.

Third District—Elected: Frank W. Clegg, 16,329; George D. Fisher, insumbent, 17,253; Albert A. Huber, incumbent, 16,673; Joseph L. Lemon, 17,549. Defeated: William Warren Burke, 13,094; John G. Burkhardt, 12,401; Joseph Slay, 13,200; John Soutiea, 12,186.

Fourth District—Elected: Carl H. Goener, 15,332; Louis A. Riener, 15,221; William R. Schneider, 15,266; Joseph J. Schultz, 15,209. Defeated: Edward M. Brady, 10,562; Thomas M. Byrne, 10,607; William J. Johnson, 10,640; Con J. O'Brien, 10,703.

Fifth District—Elected: Joseph W. Davies, incumbent, 25,324; O. J. Papke, incumbent, 25,131; Jones H. Parker, incumbent, 25,077; Charles E. Schaffner, 25,098. Defeated: William Jack Capps, 14,453; Robert E. Delany, 14,485; David W. Fitzgibbon, 14,587; Joseph B. O'Neil, 14,494.

ALL DEMOCRATS BUT THREE WIN IN BUTLER COUNTY, MO.

Poplar Bluff District, Normally G. O. P. by 2000, Elects Opposition by 300.

Special to the Post-Dispatch.

POPLAR BLUFF, Mo., Nov. 5.—A Democratic landslide, the first in Butler County in a quarter of a century, swept all Democratic candidates except three into office yesterday. Robert I. Cope was elected Circuit Judge for Butler and Ripley counties with a majority of about 3500 over Charles T. Bloodworth, Republican. Both reside here.

For Representative Willis H. Meredith, Democrat, was elected over W. E. Morrison, Republican. P. G. Haag won over Charles Penny for presiding judge of County Court by 800 majority. John S. Phillips, Democrat, who passed the bar examination only last spring, was elected Prosecuting Attorney over Byron Kearbey, Republican, 5115 to 3233.

The only Republicans elected were D. B. Deem for Probate Judge, Edgar Hammons for County Collector and Elben Palmer for County Clerk. All succeed themselves.

Joseph Hayes, Republican, who has served 12 years as Recorder of Deeds, was beaten by George H. Seifert, Democrat, 5344 to 2867, the largest majority polled by any Democrat.

William McGuire, Republican, was defeated for re-election as Circuit Clerk, 4162 to 3900. McGuire has served in that capacity for 12 years.

While Butler County is normally 2000 Republican, it went Democratic for the leading State offices by nearly 300 votes.

BORAH RE-ELECTED IN IDAHO, BUT GOVERNOR IS DEMOCRAT

Republicans Name All Other State Offices, With Exception of Lieutenant-Governor.

By the Associated Press.

BOISE, Idaho, Nov. 5.—Election of C. Ben Ross, Democratic candidate for Governor, and his Democratic running mate, G. P. Mix, candidate for Lieutenant-Governor, appeared to be the outcome of yesterday's election, which placed Republicans in all remaining State elective offices.

Senator William E. Borah, seeking re-election, continued to pile up a large lead over Joseph Tyler of Emmett, Democratcl candidate. Congressmen Burton L. French, First District, and Addison T. Smith, Second District, also increased their totals over Democratic opposition as returns from scattered districts were received.

Whether the Democratic Governor would have the support of a Democratic Legislature is in doubt, with returns complete from less than a third of the counties.

SONNENFELD'S GOLDEN JUBILEE

A Climax to Our 50TH YEAR Anniversary Sale

Amazing Values Secured in This

Rare Purchase! Winter Coats

400 Regular $59.50, $69.50 and $79.50 Richly Fur Trimmed Coats Are Sensational Values in the Golden Jubilee!

$50

Badger $50

Russian Caracul $50

Lapin $50

Caracul $50

Skunk $50

Wolf $50

Lapin $50

Wolf $50

EVERYTHING that could possibly be done to make this Golden Jubilee an overwhelming success . . . HAS BEEN DONE! These marvelous Coats . . . so easy to distinguish as FINER Coats by their furs . . . their workmanship . . . their individual styling . . . are convincing proof of the values! Your Coat is here . . . even if you intended paying TWICE this price . . . we know you'll make a selection from this group at $50!

Exquisite Furs, Found ONLY on Higher Priced Winter Coats!

Persian Badger
Beaver Wolf
Fox Lynx
Caracul Fitch

Sizes for Juniors, for Misses, for Women . . . Up to 48!

Even the NEW Fur Jacket Coat Among These Famous Styles.

Coats with Tuxedos, Borders and Cuffs that come to the shoulders . . . of Fur!

Fur Jacket Coat at $50

A Furore . . . in Caracul or Lapin . . . you can remove the Bolero Jacket if you wish!

Special Group Cloth Coats

CLOTH Coats on which you save many dollars. These Better Coats are trimmed with finest of furs . . . distinctively . . . lavishly! You're sure to find a more INDIVIDUAL model here at **$77**

(Coats—Third Floor)

Natural Summer Ermine on Seal $100

Astounding Values in Fur Coats

A New Purchase of Furs . . . Their Real Worth Would Amaze You!

$100

Ermine-Trimmed French Seal
Flared Muskrats in Two Tones
Russian Fitch on French Seal
Caraculs, Broadtails, Lapins

OTHER furs . . . other trims . . . but the most important of all is the silhouette! These Coats are newer than any seen this season . . . fuller, wrappier, longer and certainly more flattering! Huge collars that frame the face . . . styles for everyone! Sizes from 12 to 48.

(Fur Salon—Third Floor)

Distinctive Cloth Coats!

Coats With Genuine Silver Fox Collars and Cuffs . . . Worth to $195!

. . . and coats with Persian, Krimmer, Beaver or Badger, too! Furs alone would cost more than this sale price! **$118**

(Coats—Third Floor)

Jap Weasels Hudson Seals

Even Siberian Squirrels, Caraculs and American Broadtail in This Sensational Value Group!

$188

RARELY such styles . . . such qualities to choose from! Flared models and styles with four inches more wrap than ordinarily! Every Coat expertly fitted, pelts perfectly matched! Self and contrasting trims.

Marvelous Group of Fur Coats including most wanted Pelts and striking trims $148

(Furs—Third Floor)

Beige Caracul With Squirrel $188

SONN
A Clima
You Can't
Tren

Woolen $11
Eyelet $11
Sunday Nite $11
Embroidered $11

In Littl
Four Sensa
of Knitted

Boucle Suit, $22

BILEE
y Sale
oats

n Coats!
118

Beige Caracul With Squirrel $188

SONNENFELD'S GOLDEN JUBILEE

A Climax to Our 50TH YEAR Anniversary Sale

You Can't Afford to Miss This

Tremendous Sale of Frocks!

More Than 800 Brand-New $16.75 Winter Frocks... Shown for the First Time in This Golden Jubilee Sale... at

$11

Woolen $11

Eyelet $11

Sunday Nite $11

Embroidered $11

Tar Lace $11

Velvet $11

Black-White $11

Satin $11

DRESSES you simply never thought of getting at this price! They're feminine, alluring, intricate... and that means more material, finer workmanship, expensive trimmings, hence... GREATER VALUE. You have never bought so much in style and quality for this price!

Actually 100 Exquisite Frocks for "Sunday Nites"!

Romantic Chiffons and Laces!

Russian Tunics With a Newer Brilliant Air!

Daring "Brite-Lite" Colors, too!

Plenty of Fine Daylong Crepes in Black or Colors!

The Chic New Woolen Frocks!

Sizes for Juniors, Misses, Women: 11 to 17, 12 to 46

Fourth Floor

Sunday Nite Chiffon

Long and so elegant... with a beaded yoke.

$11

In Little Sports Shop

Four Sensational Groups of Knitted Sports Suits

Boucle Suit, $38

$16.75 and $19.75 Values

$13.75

So inexpensive but so smart and practical these three-piece Knit Suits in the best Winter colors, navy, brown, green, wine, rust. Sizes 12 to 20.

$29.50 and $35 Values

$24

Knitted 3-piece Suits with bright colored sweaters follow the slim line. Green brown, wine. Broken sizes 12 to 40.

$49.50 to $79.50 Values

$38

They're the popular three-piece boucle Suits in the season's wanted colors, black, green, brown. Sizes 12 to 40 but not in every style.

Just 135 Regular $10.75 and $12.95 Knit Suits and Jersey Dresses at $6.95

(The Sports Shop—Fourth Floor)

Great Purchase of New $25 and $29.50 DRESSES

$18

SLEEVELESS dinner Dresses, light sheer woolens, lace and chiffon, laces, Cantons, new high-shade crepes, a few transparent velvets, ... any style you want, silhouette lines, Russian tunics, new sleeve treatments, cowl necklines, lace yokes. Sizes 12 to 20, 36 to 44.

(Fourth Floor)

Sale! $1.65 Beverly Silk Picot-Top Hose

$1

BEVERLY Hosiery is quality Hosiery, NOT PRICE HOSIERY—that's why fashionable women demand it for personal wear and for gifts! Every pair is sheer, clear, perfect—full-fashioned, all with the Lavender Stripe, and you save 65c on every pair!

New Winter Shades

Magic Black, Modoree, Rendezvous, Capucine Taupe, Bahama, Promenade, Sunbask

(Hosiery—First Floor)

ROOSEVELT VICTOR IN NEW YORK BY RECORD LANDSLIDE

Re-elected Governor by 724,000 Plurality Over Tuttle, and Carries 42 Upstate Counties.

By Leased Wire From the New York Bureau of the Post-Dispatch.

NEW YORK, Nov. 5. — Gov. Franklin D. Roosevelt of New York has been re-elected by the biggest landslide in the history of the State. His plurality is around 724,000. The entire Democratic State ticket was victorious with him.

Roosevelt carried New York City by the unprecedented plurality of 565,868 and also carried up-State New York, unbroken Republican territory for a generation. His vote up-State was almost equal to the combined vote of Charles H. Tuttle, the Republican candidate, and Robert P. Carroll, the independent dry candidate.

With 96 precincts missing of a total of 8397, the vote was: Roosevelt, 1,759,260; Tuttle, 1,034,543; Carroll, 178,152.

Carroll's vote exceeded 175,000 and that of Louis Waldman, Socialist, with returns incomplete, appeared to be nearly 150,000.

State Ticket Triumphs.

Lieutenant - Governor Lehman topped even Gov. Roosevelt's plurality in New York City with 607,-147 over Senator Caleb Baumes, and carried the State by approximately 575,000.

Considering that the drys who voted for Carroll were supporting Baumes also, Col. Lehman's run was more remarkable than Roosevelt's. Comptroller Morris S. Tremaine and John J. Bennett Jr., Democratic nominee for Attorney-General, carried the State by about 350,000 each.

Gets 42 Upstate Counties.

Gov. Roosevelt carried 42 out of 51 upstate counties, most of which have been unchallenged Republican territory for a generation.

Roosevelt carried Buffalo, Rochester and Syracuse, strongholds of formidable Republican organizations, by substantial pluralities, and carried also a dozen other cities, from Binghamton through Oneida and Watertown.

At 8:40 o'clock last night Tuttle conceded his defeat and sent the following telegram to Gov. Roosevelt:

"I congratulate you most heartily on your unprecedented victory in this State and wish you and your administration all success."

Until yesterday the largest plurality for a candidate for Governor was the 385,000 by which Alfred E. Smith beat Nathan L. Miller in 1922.

In the State Assembly the Democrats made a net gain of six seats, but remained in the minority. They will hold 70 seats in the next Legislature to 80 for the Republicans.

REPUBLICAN DEFEATS STECK FOR SENATOR FROM IOWA

Candidate of That Party Also Elected Governor, Wet Ahead in One District.

By the Associated Press.

DES MOINES, Ia., Nov. 5.— Iowa remained true to Republican traditions yesterday, choosing a Senator, a Governor and all its State officers from that party's ticket.

The only deflections apparently were in the Second District Congressional race, where a Democrat led with returns nearly complete, and in the State Legislature, where the Democrats made strong gains.

Representative L. J. Dickinson, with six terms of service in the House, was elected to the Senate, defeating Senator Daniel F. Steck, Iowa's first Democrat in the upper branch of Congress in 70 years. His majority in 1532 of 2432 precincts was 47,000.

Dan W. Turner of Corning, advocate of a State income tax, was swept into the Governorship by a two to one majority over Fred P. Hagemann (Dem.). He carried with him all other Republican State candidates.

With a few precincts missing in the second Congressional district, Ben M. Jacobsen of Clinton (Dem.), led Representative F. D. Letts (Rep.). Jacobsen campaigned for the repeal of the eighteenth amendment. Letts remained silent on the prohibition question.

Other Republican Congressmen apparently were returned, including the veteran G. N. Haugen, and a Republican was chosen to succeed Dickinson.

ART OF RAPID READING

Columbia U. Professor Says 130 Books Can Be Read in a Year.

NEW YORK, Nov. 5.—A fast reader—and almost anybody can become one by trying—can read 130 books a year, Prof. Walter B. Pitkin of Columbia University avers.

Any fairly intelligent reader can teach himself to read at least half again as rapidly as he does, the professor declares in a book on the art of rapid reading. If he will spend two hours a day reading, he can read 12,960,000 words a year. Any American with moderately good eyes, the professor says, can read 40 books a year. A well-balanced mental diet of this scope would, he suggests, include eight light books, 17 of average difficulty, 10 of solid reading and five requiring close study.

COMMUNITY FUND DIRECTORS

Three Chosen for Mercantile Unit of Campaign.

August A. Busch Jr., E. E. Pershall and Joel Y. Lund have been chosen regional directors of the mercantile unit of the Community Fund Campaign Committee, by Lindell Gordon Jr., chairman of the unit, and Sidney Maestre, campaign chairman.

Busch will direct the activities of solicitors in South St. Louis, Pershall, in the Central district, and Lund, in North St. Louis.

TANGEE
THE WORLD'S MOST FAMOUS LIPSTICK $1.00
Natural color! No greasy smear! Permanent!

Exponent of Grand Manner Returns to the Senate

Lewis, the Fastidious, Once a Longshoreman, Known for Picturesque Whiskers and Mannerisms of Dress.

By the Associated Press.

CHICAGO, Nov. 5.—The Senate has regained its Chesterfield of dress, its exponent of the grand manner—James Hamilton Lewis of Illinois.

Illinois democracy, sweeping him into office in the balloting yesterday, has written an interesting epilogue to a political career that makes fiction-like reading.

Lewis, the fastidious, was a longshoreman at one time when he was struggling upward; even in that calling he maintained his immaculateness off duty.

He was born in Danville, Va., in the Old Dominion, the son of a Confederate soldier, Maj. John Cable Lewis. He came to Chicago in the early eighties, then went on to Seattle to seek his fortune. That was where he worked as a longshoreman. He studied law and was admitted to the bar and later was elected as Congressman at Large from Washington.

When his term ended he came to Chicago in 1903 to handle the legal affairs of several large corporations. The rank of Colonel, of which the Senator-elect is proud, was awarded him during the Spanish-American War.

First Whip of the Senate.

Ten years after his return to Chicago he was chosen by the Legislature, one of the last to be named in this manner in Illinois, as United States Senator. In the Senate his picturesque whiskers and wavy hair, his mannerisms of dress and affluent speech, as well as a keenness in repartee, made him a national figure. He became the first whip of the Senate and worked tirelessly for legislation sought by President Wilson. In 1918 he was active on the Senate Finance Committee and was sent to Europe to make observations of movement of supplies to American forces. At Chateau Thierry while engaged in this duty he was slightly wounded.

At the expiration of his Senate term he ran again but was defeated by Medill McCormick, husband of his opponent yesterday. Two years later, in 1920, he was again loser in an election race, this time for the Governorship against Len Small.

Since then until the present campaign, his activities were confined politically to his own party. His gallantry did not bar him from pursuing a strenuous campaign against his two feminine opponents and his gift of ridicule was used particularly against Mrs. McCormick, to whom he referred as "the lady" and "the dollar princess." Lewis is 64 years old.

Statement by Lewis.

Lewis issued the following statement:

"I wish as the first expression to give praise to Mrs. McCormick for the valorous fight she has made. With her women voters forsaking her, her men's organization deserting her, she continued in the hope that the 450,000 Republican majority in the State would rescue her.

"No man in any state could have made a more persistent and persevering contest than she did. I have observed that her health was waning. I hope she will be quickly returned to health and strength and enjoy the splendid days which must await a woman of such spirit and capacity.

"I send my thanks to all newspapers in the state. They have my gratitude. I also wish to thank the many people who worked for me.

"I wish to have my country know that this victory given to me is the expression of the people of my state upon the rights of man and on the platform that I set forth describing these rights. I do not claim and trust none shall claim this victory as any political party triumph as separate from the citizenship of the state."

REECE, INDORSED BY HOOVER, IS BEATEN IN TENNESSEE

Independent Republican Leads Him in Second Congressional District.

By the Associated Press.

NASHVILLE, Tenn., Nov. 5.—An independent Republican apparently won the seat of Congressman B. Carroll Reece, regular Republican, in yesterday's balloting, as Tennessee re-elected a Democratic Governor and again sent Democrats to Congress to fill Senate terms and eight House posts.

Representative J. Will Taylor, regular Republican of the Second District, was re-elected to the State's other House seat.

In 225 of the Second District's 240 precincts, the vote was: O. B. Lovette, 20,367; Reece, 17,668. In his primary campaign Reece received a letter from President Hoover indorsing his opposition to Government operation of Muscle Shoals.

Representative Cordell Hull, former chairman of the Democratic National Committee, was elected over Paul Divine (Rep.), for a six-year Senate term beginning March 4. William E. Brock (Dem.), Senator by appointment, was chosen over F. Todd Meacham (Rep.), to fill out the term of the late Senator L. D. Tyson, which ends March 4. Gov. Henry H. Horton (Dem.), defeated C. Arthur Bruce (Rep.).

BARRED FROM MOLESTING WIFE

G. M. Evans, Realty Man, Served With Injunction at Reno, Nev.

By the Associated Press.

RENO, Nev., Nov. 5.—George M. Evans, Washington real estate operator, has been served with an injunction restraining him from molesting his wife, Anne S. Evans, daughter of Countess Festetics de Tolna, and their two children, who have been making their home in Reno for three months.

The restraining order was issued in conjunction with the filing of a divorce suit by Mrs. Evans, who charges that for six days Evans has harassed her and threatened to do her bodily injury.

Stabbed at Polling Place.

By the Associated Press.

ST. JOSEPH, Mo., Nov. 5.—Frank Donaldson, 38 years old, was stabbed at a voting place in Agency, 15 miles southwest of here. Lester Gay, 40, is held in jail here as a result of the attack. The stabbing was attributed to ill feeling over a school bond election last Saturday. Donaldson is a member of the School Board.

Karges QUALITY HOSIERY

Karges' Anniversary Sale Continues — *Thursday, Friday and Saturday*

Outstanding HOSIERY VALUES OF ALL THE YEAR!

You will regret it if you do not appropriate several months' supply from this sale.

Twin-Pairs ALL-SILK CHIFFON
A wonderful Picot Edge stocking of regular $1.35 quality offered at this Extra Special Anniversary Sale Price.
TWO PAIRS for $1.75

Semi-SERVICE SILK HOSIERY
A good looking stocking that will give splendid service. Another Anniversary Feature at this Special Price.
TWO PAIRS for $1.55

$1.25 Non-Run Bloomers 84c
$2.95 Crepe and Satin Dance Sets $2.49
Women's Fine Domestic Wools $1.00
Women's Full Fashioned Imported Wools $1.50

KARGES HOSIERY CO. -:- 821 LOCUST ST.

CUNNINGHAM'S
419 NORTH SIXTH — AT ST. CHARLES ST.

SMART COATS
With Furs of Rare Luxuriousness
$48

—And they are the smartest Coats about town . . . Black Coats with genuine Canadian and Russian furs . . . also new colored Coats . . . skillfully tailored . . . exquisite fabrics . . . and the Cunningham clever styling.

OTHER COATS $58, $75, $98 AND UPWARD TO $250

Kline's
606-08 Washington Ave., Thru to Sixth Street

Open a Charge Account Now and Enjoy Its Convenience!

NOVEMBER APPAREL SALES!

Regular $12.95 and $16.75
DRESSES
That pattern themselves after the most irresistible Frocks shown at Paris openings! Adapted in chiffon, jersey, wool crepe, transparent velvet, satin, lace, Canton crepe.

$8.90

Hundreds of Dresses—Offered at Less Than Regular Wholesale Cost!

It's remarkable that so much fashion can be embodied in frocks that cost so little! First in importance comes the many delightful color contrasts, then, of course, the unusual details, such as guimpes, cowl necklines, rhinestone trimmings and many others—and, we mustn't forget, the styling is superb! Frocks for all daytime and evening wear, in black and fashionable shades. Sizes 14-44.

Regular $25 Dresses AT ONE-THIRD OFF!
Original Price Tickets Remain; Make Deductions at Time of Purchase!

$16.67

What can be more alluring than the fact that Dresses of individuality, exquisite design and workmanship can be purchased for one-third less than you would ordinarily pay? See this outstanding group of frocks that are featured in chiffon, Canton crepe, transparent velvet and other desirable fabrics.

164 Regular $39.50 to $99.50 FRENCH ROOM GOWNS
Adaptations of Originals by Parisian Stylists!

1/3 OFF

Original Price Tickets Remain—Make Deductions at Time of Purchase

$35.00 Dresses Less 1/3.........$23.34 — $59.75 Dresses Less 1/3.........$39.84
$39.50 Dresses Less 1/3.........$26.34 — $69.50 Dresses Less 1/3.........$46.34
$49.50 Dresses Less 1/3.........$33.00 — $75.00 Dresses Less 1/3.........$50.00
$99.50 Dresses Less 1/3.........$66.34

KLINE'S—Fourth Floor.

500 Pairs of Regular $6 Shoes
This merchandise will be placed on tables—Sale Starts 9:00!
An excellent selection of pumps, straps and ties in patent, suede, kid and reptile trimmed footwear—all sizes, but not in every style. You'll want several pairs—so come early!
High and Low Heels. **$2**
KLINE'S—Street Floor.

No School Thursday!
A Splendid Day to Buy a New
GIRLS' COAT
Sportive Tweeds and Coats for Dress That Are Youthfully Chic!

$7.95

Young misses from 7 to 14 are going in for a bit of formality, too—as glimpsed in these Coats with their smart collars and cuffs of fur; the sports types are self trimmed, warm and comfortable. In red, brown or navy.

Girls' 3-Piece Knit Suits Specially Priced!
$2.49
Sweater, skirt and cardigan jacket combine to make a clever school outfit for the miss who is 10, 12 or 14. In green or brown.
KLINE'S—Mezzanine.

BASEMENT
The Basement Makes This Splendid Sale Offering of
427 Smart Fall DRESSES
2 for $7.95
Jerseys! Canton Crepes! Travel Crepes and 2 and 3 Piece Knit Suits!

Youthful, irresistible fashions that prove undeniably that this is a remarkably low price for them! There are peplum frocks . . . styles with surplice or cowl necklines that are so popular . . . low placed flares . . . and new sleeve effects that give them distinctiveness. See this group in its entirety to appreciate the values presented! You'll want several . . . and it's advisable to be here early to select them! In black, brown, green, blue, russet, rubytone and other shades. Sizes 14-20; 36-44. KLINE'S—Basement

Celebrating Twenty-Three Years at Tenth and Olive

Imported Lace
Size 72x1

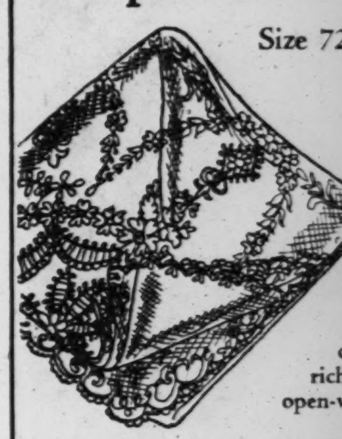

Size 90x108-in. Spre

Ess-Vee-Bee Shee
Regu
72x99 Sheets $1.
81x99 Sheets $1.
42x36 Pillowcases
Phone and Mail Orders Gi
Linen Shop—Sec

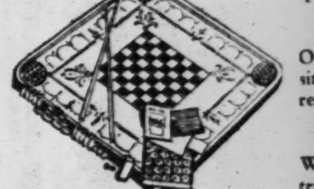

These Lo
Muskra

Open a Charge Account Now and Enjoy Its Convenience!

es
$2

T
Splendid Sale

t Fall
SES
7.95

vel Crepes and Suits!

ove undeniably that
! There are peplum
necklines that are so
d new sleeve effects
group in its entirety
u'll want several . . .
lect them! In black,
d other shades. Sizes

Celebrating Twenty-Three Years at Tenth and Olive

Scruggs-Vandervoort-Barney

ANNIVERSARY SALE

Again Thursday! The Anniversary Sale Presents Manifold Opportunities to Save on Household and Personal Needs! These Are but a Few of the Special Offerings Which You Will Want to Share

Imported Lace Bedspreads

Size 72x108, Special at

$9.50

Lovely Lace Spreads from Switzerland. Made of fine ecru net with richly embroidered and open-work designs.

Size 90x108-in. Spreads, **$10.50**

Ess-Vee-Bee Sheets and Cases

	Regularly	Now
72x99 Sheets	$1.29	$1.10 each
81x99 Sheets	$1.39	$1.19 each
42x36 Pillowcases	33c	27c each

Phone and Mail Orders Given Special Attention

Linen Shop—Second Floor.

Anniversary Sale of Toys

$7.00 Baby Dolls
Adorably dressed in lace-trimmed organdy, with hat to match........ **$4.95**

$5.00 Game Board
Equipped to play 57 different games, suitable for children of all ages, special **$3.95**

$5.00 Dogs
Of various colors, in lying position. And they really bark **$3.95**

$1.75 Accordion
With ten keys, and beautifully trimmed for the toy band **$1.00**

$1.75 Saxophone
With ten keys and nickel finish, for the embryo-Vallees........... **95c**

$1.75 Flute
He'll rival the birds with one of these 15-key flutes.............. **95c**

Toy Shop—Fourth Floor.

These Low-Priced Muskrat Coats

Would Have Cost $95 Last Year

$65

Buy a good-looking, warm Fur Coat at a cloth coat price! These natural muskrat Coats are made of selected pelts . . . fashioned with deep self collars and cuffs and attractively lined with brown silk. Sizes 16 to 40.

Each Coat has the new, longer length of 1930!

Fur Salon—Third Floor.

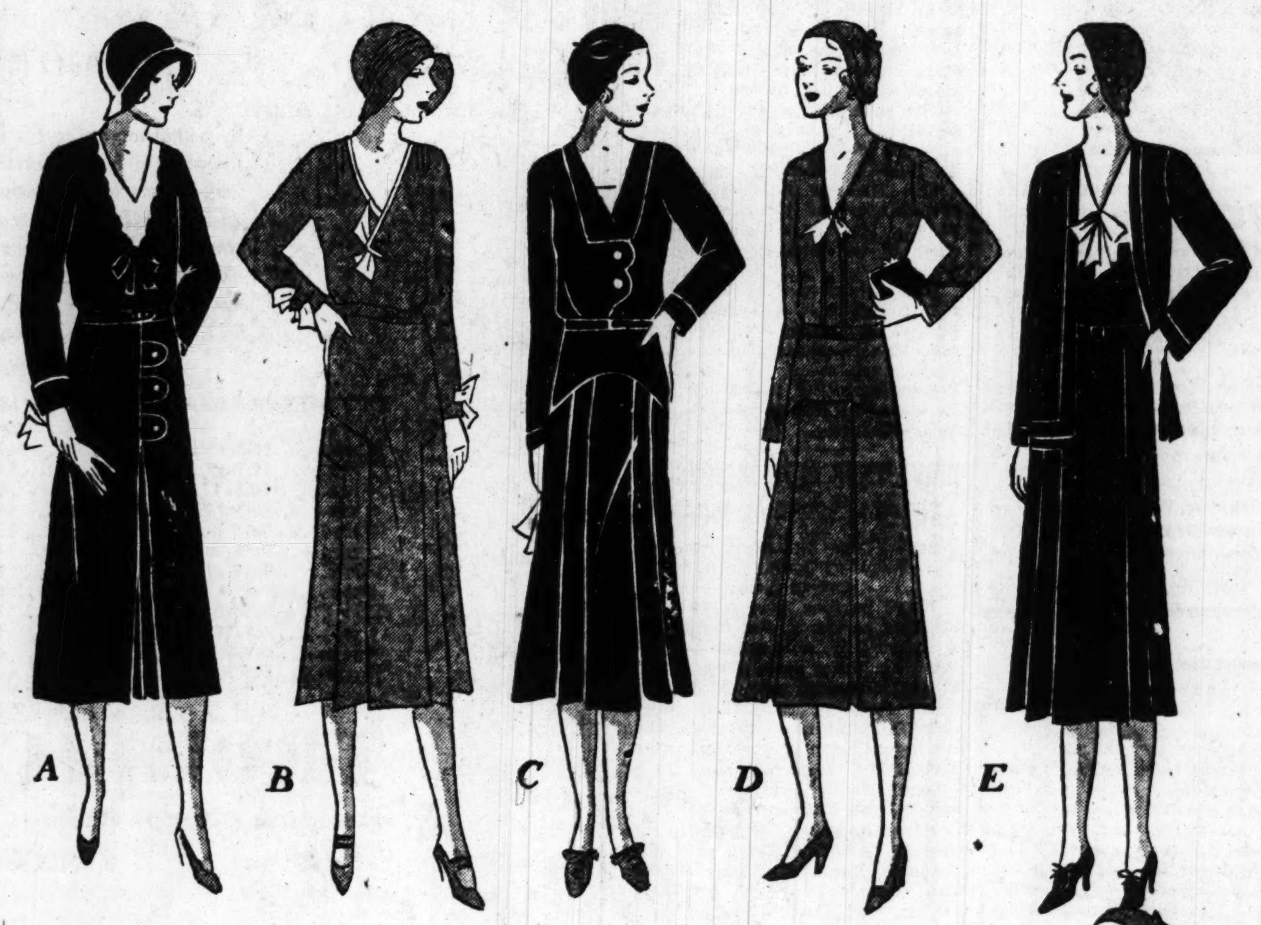

The Sale You Eagerly Await!

"Queen Make" Wool Frocks, $5.85

Made of French Spun Jersey

And French spun jersey, as you know, is not often found in dresses at this price! Very smart and beautifully tailored—these are just the Frocks you'll want for office . . for school . . for street . . for home. Jacket Frocks and one-piece models with new necklines, new details in piping, gracefully flared skirts. In black, green, brown, wine, and navy. Misses' sizes 14 to 20; women's sizes 36 to 46.

Designate by letter when ordering by mail or phone; state color choice.

House Dress Shop—Third Floor.

Boys' Blue Corduroy Coats Clipped Sheep Lining

$10.95 Value

$7.95

Another outstanding value in the Boys' Shop. Navy corduroy sport Coats with sheep collar and lining. Double breasted, full belt, four pockets. Sizes 8 to 18.

Boys' $1.50 Leather Helmets................95c
$1.50 Globe Union Suits (knitted)...........95c
Boys' $1 to $2 Silk Four-in-Hand Ties........79c
Boys' $3.50 to $5 Kaynee Pajamas.........$1.95
$1.95 All-Wool Jersey Polo Shirts..........$1.59
Boys' $1.50 to $2 Kaynee Shirts..............88c

Boys' Leatherette Raincoats

$2.95

Elephant Hide tan leatherette Raincoats made with raglan sleeves and jersey back. Guaranteed not to crack or peel. Sizes 4 to 18.

Helmet to match, 50c

Boys' Shop—Second Floor.

Fireplace Accessories

At Anniversary Sale Prices

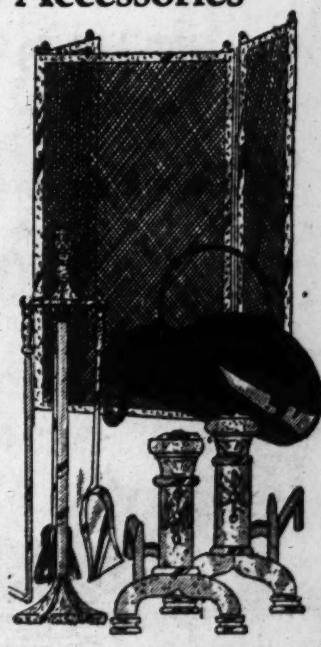

Fire Screens
Folding fireplace Screens in antique finish. 3 or 4 section. 30 inches high... **$7.95**

Hearth Sets
Antique brass-finished stand with shovel, poker and brush........ **$7.95**

Andirons
Attractively designed Andirons in antique brass finish. Special....... **$3.95**

Wood Basket
A practical metal Basket for firewood; finished in walnut effect........ **$3.79**

Housewares Shop—Downsta'rs.

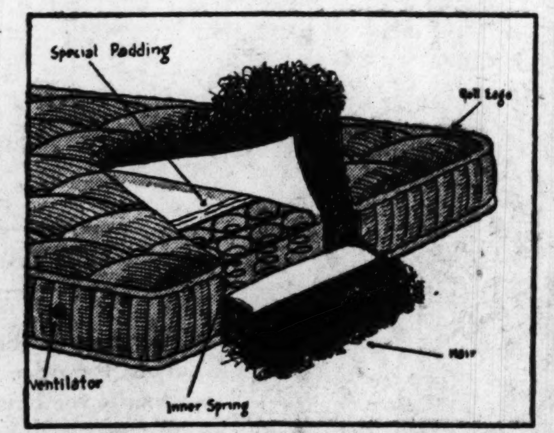

Custom-Made Hair-Filled Inner-Spring Mattress

Regular $55 Value at **$29.50**

A scientifically built Mattress, made especially for Vandervoort's and specially priced for the Anniversary Sale. Curled hair filling and resilient inner springs; with edges firmly rolled and stitched to keep it rigid. Full and twin sizes.

Bedding Shop—Fifth Floor.

Anniversary Sale of Carpeting

$2.19 Yd.

$2.95 to $3.25 Grades

Now is the time to select new Carpeting for hall, stairway or rooms which demand wall-to-wall covering. A splendid collection of velvet and Axminster Carpeting in attractive figures and plain shades. 27 inches wide.

Plain Broadloom

Regular $5.75 grade. In 27-in. to 15-ft. widths. Choice of nine beautiful shades, but not in each width. Sq. Yd...... **$4.45**

Carpet Shop—Fourth Floor.

Anniversary Candy Specials

50c Pecan Flakes and Cocoanut Molasses Sticks, in lb. box, 30c
50c Broken Milk Chocolate, 2 lbs. for 56c; 1 lb. 29c
80c Milk and Dark Chocolate Sweetheart Creams, the lb., 42c

Week-End Special, 39c
1 lb. chocolates, bonbons and pecan roll.
2 Lbs., 75c

Candy Shop—First Floor.

Make a Record of Your Voice On the Victor Radio-Electrola

4 Recording Records...... **95c**

With this instrument in your home you can keep a record of clever conversations, songs, radio programs . . . and send spoken messages to friends and relatives away from home.

Radio Shop—Sixth Floor.

MARINE LEAGUE CONVENTION

Delegates Arriving from All Parts of Country for Meeting.

The United States Marine Corps' League, composed of former members of the corps, will open a three-day convention at the Hotel Statler tomorrow.

Delegates began arriving today and several hundred from every section of the country are expected. The league will hold its annual banquet Friday night and the program will close with the concerts of the Marine Band at The Arena Saturday afternoon and night.

LOUISIANA O K'S BOND ISSUES

Elects Two Democrats With G. O. P. Congressional Opposition.

By the Associated Press.

NEW ORLEANS, Nov. 5.—By overwhelming majorities Louisiana electorate yesterday adopted the eight constitutional amendments and elected the two Democratic candidates for the House of Representatives who had Republican opposition. The other six Representatives were re-elected without opposition, as also was Gov. Huey P. Long, who was elected to the United States Senate.

The constitutional amendments included provisions for issuance of $75,000,000 bonds against anticipated gasoline tax revenues for 25 years for the construction of paved roads and bridges; to authorize New Orleans to issue $5,000,000 bonds for a new Statehouse.

SPECIAL Purchase and SALE

NEWEST Footwear for FALL

$2.95 AND $3.85

Values to $6, at . . .

3000 pairs purchased from two leading makers of Women's Quality Shoes. Purchased at drastic price concessions that makes this the greatest value-giving sale in our 24 years in business in St. Louis.

EVERY PAIR PERFECT. Including Arch-Support styles, Party Pumps, Dress Oxfords, Evening Slippers, Comfort Shoes, Novelty Straps, Etc.

Black or Brown Kid!
Brown or Black Suede!
Patent or Bronze Kid!
Genuine Snake Trims!
Simulated Ring Lizard!
Black or White Moire!
Expert Tinting FREE!
High, Medium, Low Heels!
See Special Window Display!

SHOEMART

711 Washington

Also Reduced Prices on Children's Quality Shoes

I. MILLER INSTITUTION INTERNATIONALE *Beautiful Shoes*

NOVEMBER IS LOW HEEL MONTH IN ALL I. MILLER SALONS

Youth and I. Miller Collaborate—and the

CUBAN HEEL

becomes an important fashion for the Town-Sports Mode

Ashmont

Grayson

Avenue

Youth demanded it. The Town-Sports mode inspired it. I. Miller ingenuity provided the flair...and now the Cuban Heel is a correct and youthful fashion for every about-town activity!

But like every other vogue, there are varying degrees of correctness for varying occasions—for varying individual needs. There are low, "squatty" Cuban Heels for spectator sports; hi-low Cuban Heels for wear with formalized tweeds; military Cuban Heels for youthful business women; and swanky "walking" Cuban Heels for the brisk morning stroll.

To each of these various phases of the Cuban Heel mode, I. Miller has given his energies and resources in typical I. Miller fashion. The result is a Cuban Heel showing of amazing vigor and virility of style—every slipper in the vast array possessing that inimitable distinctiveness so long associated with every I. Miller creation!

823 Locust St.

INDEPENDENT IN OREGON WINS RACE FOR GOVERNORSHIP

J. L. Meier, for Public Development of Power, Defeats G. O. P. Nominee, Taking Opposite View.

By the Associated Press.

PORTLAND, Ore., Nov. 5. — Julius L. Meier, who ran as an independent on a platform favoring development of water power by the public as opposed to private interests, today was conceded victory in the Governorship race in Oregon over Phil Metschan, Republican, who supported private development, and Edward F. Bailey, Democrat.

Returns from about half the State showed Meier leading Metschan about two to one.

The race in the First Congressional District between Representative Hawley, Republican, and W. A. Delzell, Democrat, is still in doubt. In 323 precincts out of 859, Hawley had 20,840 and Delzell 17,115. Hawley is one of the authors of the Hawley-Smoot tariff bill.

Representative Franklin W. Korell, Republican, was defeated by Charles H. Martin, Democrat, who favored a referendum on the eighteenth amendment.

Representative Robert R. Butler was re-elected over R. E. Bradford, Democrat.

DRIVERLESS AUTO INJURES THREE PERSONS ON SIDEWALK

Flings Them Against Plate Glass Window; Owner Cranked Car in Gear.

Three persons were injured, one of them seriously, last night when a driverless automobile threw them against a plate glass window at 1231 Franklin avenue. They are Carlo Bozzi of 911 High street, cuts and internal injuries, and Anthony Cesare of 911 High street, and Harry Cohen of the Grand Central Hotel, Sixth and Market streets, cuts and bruises.

The automobile, belonging to Angelo Colonna, living in West Ramona Park, St. Louis County, had stalled at High and Gay streets, and Colonna, alighting to crank it, had left it in gear. It started down the street and struck another automobile which had stopped. Mrs. Fannie Goldberg, 1392 Granville place, a passenger in the runaway machine, jumped out. Continuing, it upset a sidewalk mailbox at Franklin and High and flung the three men against the window of a cigar store.

Colonna was charged with having an improper State license, no city license, felonious wounding and careless driving.

Other persons injured in automobile accidents were Mrs. Anna Kondula of 3322A Iowa avenue, who was struck by a truck in a safety zone at Seventeenth and Washington avenue, yesterday afternoon, and Vito Moceri, a retired grocer of 936A Bates street, who was struck in front of 829 Bates street, by a machine driven by Paul Carlton of 2318 South Jefferson avenue. The driver of the car which struck Mrs. Kondula left the scene. Both Mrs. Kondula and Moceri suffered fractured skulls.

NORRIS ELECTED IN NEBRASKA; BRYAN AHEAD FOR GOVERNOR

Senator Defeats Hitchcock by About 50,000; Congressional Races in Doubt.

By the Associated Press.

LINCOLN, Neb., Nov. 5.—United States Senator George W. Norris (Rep.), whose party regularity was the issue of the Nebraska campaign, was apparently elected over George M. Hitchcock, former Senator. Returns from 1416 out of 2040 precincts give: Norris, 164,785 and Hitchcock, 120,077. Mrs. Beatrice Fenton Craig, Independent, had 7261.

The Omaha World-Herald, Hitchcock's newspaper, before midnight, conceded that Norris would win by about 50,000.

While the Republican State ticket as a whole had a wide margin for election, the Republican Governor, Arthur J. Weaver, was trailing former Gov. Charles W. Bryan (Dem.) by 4564 in returns from 1472 precincts.

Congressman Fred G. Johnson (Rep.) lost former Congressman A. C. Schallenberger (Dem.), in the fifth District, and Congressman Charles H. Sloan (Rep.) was trailing former Congressman John N. Norton (Dem.) in the Fourth.

In the Second District, where both candidates had expressed dissatisfaction with the dry laws, the contest was in doubt. Malcolm Baldridge (Rep.) was leading Edward R. Burke (Dem.) by a slight margin.

G. O. P. VICTORY IN WYOMING

Republican Governor Closely Pressed by Democrat.

By the Associated Press.

CHEYENNE, Wyo., Nov. 5.—The entire Republican congressional and State tickets, with the possible exception of Gov. Frank C. Emerson, have been elected by substantial pluralities on the basis of tabulations from 436 of the State's 679 precincts.

The vote: Senator, long and short term, Robert D. Carey, 23,340; H. H. Schwartz, 14,499. Representative—Vincent Carter, 23,105; John P. Rusk, 13,004. Governor—Frank C. Emerson, 20,125; Leslie A. Miller, 19,250.

Cleveland Votes Bond Issues.

By the Associated Press.

CLEVELAND, O., Nov. 5.—City and county bond issues totaling close to $40,000,000 have carried by majorities of three and four to one in Cuyahoga County (Cleveland). The issues included extensive street and sewer improvements, straightening of part of the Cuyahoga River, which bears ore freighters from their docks into Lake Erie, and a new high-level bridge across the "flats" dividing the eastern and western sections of the city.

Sale Extraordinary

Discontinued Patterns of

Whittall's

ANGLO-PERSIAN RUGS

$98.50

9x12 ft. Regular price $150

By permission of the M. J. Whittall Associates, we are offering our entire stock of the discontinued patterns in Anglo-Persian rugs for a very limited time only at reductions of ⅓ or more. These rugs which have stood the test of wear for decades are generally conceded to be the finest worsted Wilton rugs made and their designers have spent great time and effort in searching out the finest of old Oriental patterns to reproduce. Only the finest yarns and dyes are used in their manufacture. There are 177 rugs in this collection including a large number of odd sizes.

ODD SIZES AT REDUCTIONS OF ⅓ OR MORE

		Reg. price	Discont'd
8 rugs	11.3x15 ft.	$269.50	$177.50
7 rugs	11.3x12 ft.	215.00	145.00
10 rugs	10.6x13.6 ft.	242.50	162.50
2 rugs	10.6x10.6 ft.	196.50	135.00
1 rug	9x18 ft.	259.00	175.00
1 rug	9x15 ft.	215.00	145.00
18 rugs	9x12 ft.	150.00	98.50
5 rugs	9x9 ft.	129.59	85.00
10 rugs	8.3x10.6 ft.	138.00	92.50
1 rug	6.9x12 ft.	129.50	85.00
2 rugs	6.9x9 ft.	97.50	65.00
10 rugs	6x9 ft.	97.50	65.00
1 rug	6x6 ft.	67.50	45.00
1 rug	4.6x9 ft.	67.50	45.00
7 rugs	4.6x7.6 ft.	54.00	35.00

SMALL RUGS & HALL RUNNERS

		Reg. price	Discont'd
2 rugs	3x15 ft.	$72.50	$47.50
2 rugs	3x9 ft.	43.75	28.50
2 rugs	2.3x16.6 ft.	59.25	39.25
2 rugs	2.3x15 ft.	54.00	35.00
2 rugs	2.3x9 ft.	32.50	21.50
22 rugs	36x63 in.	25.00	16.75
23 rugs	27x54 in.	16.00	10.75
20 rugs	27x40 in. (oval)	13.00	8.50
18 rugs	22x36 in. (oval)	10.75	7.25

TRORLICHT-DUNCKER

Furniture • Rugs • Radios • Draperies • Oriental Rugs • Lamps • Gifts

LOCUST AT TWELFTH

33 YEARS OF FASHION LEADERSHIP

GARLAND'S INCORPORATED

SIXTH ST. BETWEEN LOCUST & ST. CHARLES

33 YEARS OF BUILDING GOOD WILL

What a Dress Sale This Will Be!

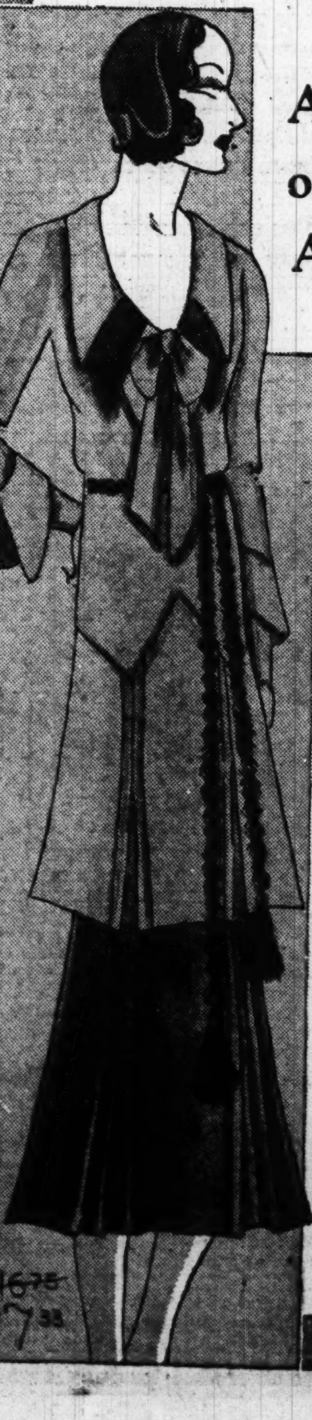

A Spectacular Anniversary Purchase of Newest $12.95 and $16.95 Fashions Arrives for a Thursday Sale at

$7.33

LESS THAN THEY COST TO MAKE

The story is short and sweet. Those three lines above the price tell it . . . and just to whet your appetite for Dress values that only a Garland Anniversary could provide, we'll add that you'll find

NEWEST TOUCHES OF FUR
CORD BELTED TUNICS . . . RUSSIAN SLEEVES
EMBROIDERED, BEADED AND
LACE-TRIMMED STYLES

In the Newest Colors and Combinations of
CREPE...SATIN...CHIFFON...JERSEY
FEATHERWEIGHT WOOLENS . . . AND
KNITTED FABRICS

JUNIORS' . . . MISSES' . . . AND WOMEN'S SIZES
THURSDAY IN THE "B. I. T." SECTION—
SECOND FLOOR.

NUG
"Help t
To aid the local bu
possible in St. Loui
tion Nugents offe
New
Overc
Boucles—
Smoot

Boys' Sw
In Two
$2.59

Fur C
An E

Nugents, Seco
Trade Marks of S

e Erie, and a new high-level
ge across the "flats" dividing
eastern and western sections of
city.

GS

NUGENT MONTH

"Help to Keep St. Louis Busy"

To aid the local business situation to buy as much merchandise as possible in St. Louis . . . to do its bit to help the employment situation Nugents offer tremendous savings every day in the week.

Downtown Store—*Broadway and Washington Ave.*
Wellston Store—*Hodiamont and Easton Ave.*
Uptown Store—*Vandeventer and Olive Street.*

New Blue Overcoats

Boucles—Herringbones—Smooth Fabrics—at

$25

Right at the opening of the Winter season — just when cold weather appears —comes this opportune event to buy at a pronounced saving! And such a wealth of styles to choose from.

Self and velvet collars . . . form-fitting models . . . box styles — all handsomely made! The entire Winter season is just ahead — and yet, we offer these garments at a startlingly low price!

Nugents, Third Floor—Also Uptown and Wellston Stores

Boys' Sweaters

In Two Special Groups!!

$2.59 Pull-Over Sweaters — **$1.69**

So fine . . . and soft . . . and warm that it seems impossible to find them so inexpensive! Plain colors and fancy jacquard effects of all-wool yarns.

$5 & $6 Shaker Sweaters — **$3.45**

Pullover and coat styles . . . in maroons, blues, browns, tans. Also black. Large roll collars. For coldest Winter weather. Sizes from 30 to 36.

Nugents, Third Floor—Also Uptown and Wellston Stores

Fur Coats

An Extraordinary Group Specially Priced at

$89

Choose From Such Wanted Furs as:

Silver Muskrat $89
Caracul $89
Golden Muskrat $89
American Broadtail* $89
Fitch-Trimmed Coats, $89
Ermine-Trimmed Coats $89

*Processed Lamb

Two-Year Guarantee

—against all rips and repairs. A ticket on every Coat re-affirms this statement.

Convenient Payments

—may be arranged, so that you enjoy wearing your Coat immediately while paying for it.

Nugents, Second Floor—Also Wellston Store

Housewares

That Are as Appealing in Price as They Are in Utility—on Sale Thursday

Metal Shoe Cabinet $2.98
30x16x30-inch size—2 shoe shelves—1 hosiery drawer. Pretty colors.

Bath Stools With Back 89c
In gray, blue and green—15 inches high —with rubber-tipped legs—of metal.

Drop-Leaf Tables $3.98
Strongly constructed of unfinished wood — made of a clear, strong lumber.

$45 Porcelain Circulators $39.98
Designed to heat on four sides—walnut-grained cast front and arched top. 3 joints of pipe and elbow. Easy terms.

Clothes Dryers $1.00
Folding style with about 27 feet of drying space. In natural finish.

Window Refrigerator $1.98
Well made of heavy galvanized iron—easy to keep clean — with sliding doors.

Garbage Pails 69c
6-gallon capacity — heavy corrugated galvanized iron — with lock on lid.

Clothes Basket 89c
Large size—made of closely woven split wood — grip handle sides—oblong.

Utility Cabinet $2.98
Regularly $4.98! 30x20x10-inch size — all metal — three shelves.

Fern Stands $1.98
Black wrought iron Stand — four feet high —with large-size copper bowl.

$75 Porcelain Gas Ranges $39.98
A well-known St. Louis make —18-inch porcelain-lined oven— concealed manifold — porcelain grids and burners. Easy terms.

Nugents, Fourth Floor—Some Items Also at Wellston Store

Featuring the New Flare Models in

Silk Lingerie

$1.98

Today's lingerie details! Crepe de chines, satins and pure silks...with dainty laces, hemstitching, appliques and embroideries. Teddies and step-ins in regular and extra sizes. Dance sets, 34 to 38.

Nugents, Second Floor —Also Uptown and Wellston Stores

Metallic Mesh Evening Caps

$5

These pert little bits of chic are twinkling on the smartest heads. They enliven the evening frock and add to evening-success!

$5 Metallic Trimmed Felt Hats.............. **$3**

Nugents, Second Floor—Also Uptown and Wellston Stores

The Celebrated "College Girl"

Step-Ins

$7.50

Princess line model, open half-way down the side so it is easy to get into, yet moulds the figure compactly. Of brocade with "Last Long Elastic" over the hips. Sizes 26 to 34.

Nugents—Second Floor Downtown Store Only

Do You Know About Our

"Error" Sections

Odd lots . . . odd sizes . . . odd colors . . . left-overs, etc. Some slightly soiled or damaged. But all at drastic reductions.

No Refunds or Exchanges on Merchandise Purchased in an "Error" Section

Trade Marks of Some of the Greater St. Louis Made and Distributed Merchandise Carried at Nugents

Monarch Stetson Gloves Paramount Pants Athletic

GORE AND MURRAY WIN IN OKLAHOMA

Democrats Sweep State in Landslide and Elect 7 of 8 Congressmen.

By the Associated Press.

OKLAHOMA CITY, Ok., Nov. 5.—Oklahoma has returned to its status as a Democratic State. Election returns piled up leads for the party's candidates from United States Senator down to minor State offices. For the first time in a decade, both of its United States Senators in 1931 will be Democrats. Both of the congressional seats lost to the Republicans in the Hoover landslide of 1928 appeared to be retrieved by the Democrats, leaving only one Republican seat out of the total of eight.

W. H. (Alfalfa Bill) Murray scored a triumph over Ira A. Hill in the race for Governor. Murray appeared to be amassing an unprecented plurality.

Thomas P. Gore, blind man, one of Oklahoma's first Senators, was elected to the Senate over W. B. Pine, incumbent Republican.

CLAY COUNTY OFFICER HURT

Fred Z. Courtney in Auto Accident On Way to Carrollton.

By the Associated Press.

CARROLLTON, Mo., Nov. 5.—Fred Z. Courtney, prosecuting attorney of Clay County, was injured seriously today when his motor car overturned into a ditch near Wabash station. He was taken to a hospital here, where it was found his chest had been crushed.

Mrs. Charles Bryant and her daughter, Mary, 16 years old, who were riding with him, were injured slightly. Two men who saw the machine leave the road, said they could not account for the accident as the roadway was clear and no other cars were near. Courtney was on his way to Circuit Court here.

ILLINOIS WOMAN DIES AT 101

Mrs. Louisa Franks a Jacksonville President Since 1849.

Mrs. Louisa Franks, 101 years old, died at her home in Jacksonville, Ill., yesterday of infirmities.

Born in the Madeira Islands, July 26, 1829, Mrs. Franks went to New York at the age of 18, traveled by lake and canal boat to Naples on the Illinois River and from Naples went to Jacksonville on the first railroad built in Illinois. She has lived there since 1849. Three sons and three daughters survive. The funeral will be at 2:30 o'clock tomorrow afternoon from her home to a cemetery at Jacksonville.

Twins Born in Different Towns.

Special to the Post-Dispatch.

NOIRMOUTIER, Vendee.—Mme. Jeanne Vacher has recently given birth to twin boys in two different towns. The first child was born under normal conditions; the second caused the mother so much suffering that the doctor decided to transport her quickly to a hospital in Nantes, not very far from Noirmoutier. The second of the twins was born there.

Gold Shipments to England.

By the Associated Press.

VIGO, Spain, Nov. 5.—One million pounds sterling in gold (about $5,000,000) arrived here yesterday from Madrid for shipment to the Bank of England in connection with the Government's efforts to stabilize the peseta abroad. The shipment was heavily guarded as it went aboard the steamer Asturias.

Air-Inflated Rubber Glider.

By the Associated Press.

WASHINGTON, Nov. 5.—A glider that appears to be made of seven giant link sausages is being constructed here. In place of conventional framework there are large rubber tubes, made rigid by inflation with air. Three tubes make up the body of each side of the single wing while another sticks behind to support the tail surfaces. The craft was designed by Taylor McDaniel, and will weigh 125 pounds.

Negro Millionaire Trader Dies.

By the Associated Press.

LAGOS, West Africa, Nov. 8.—Michael Doherty, Negro merchant, died here, leaving a fortune of $3,000,000 to be divided among his 16 wives and 50 children. He amassed the fortune with a fleet of dugout canoes from which he sold Lancashire cotton goods to natives.

STOUT WOMEN

Lane Bryant Basement
SIXTH and LOCUST

Winter Coats
Lavishly Furred

$15

It is hard to believe that Coats of such beauty and quality as these could be priced so low. All-wool broadcloths and novelty sports mixtures. Trimmed with soft flat or long-haired furs. Satin de chine lined. Plenty of models—plenty of black. Now is the time to save on your Winter Coat!

Sizes 40 to 56
For tall, medium or short stout women.

SILK DRESSES
Smart slenderizing styles for every occasion. **$5**

We Give Eagle Stamps

Side Gore Boots

For All Outdoor Workers

Easy On—Easy Off

Specially adapted for Railroad Men, Dairymen, Stockmen, Drivers and all outside workers, etc. Made of Black Calf with leather-lined top over the Munson last. Genuine guaranteed Hub goring. Welt sewed soles and rubber heels.

Absolute Protection Against Wet Weather

Special!
Sizes 6 to 11

$8

12-Inch Height

MAIL ORDERS FILLED

C. E. Williams
SIXTH and FRANKLIN
Quality Shoes for All the Family

WOOL BOOT SOCKS 75c

Lammert's Feature This Authentic Jenny Lind Bed

Reproduced by Kindel

In Solid Maple....... **$25**   *In Walnut or Mahogany Finish*... **$22.50**

Twin or Full Size

These Beds Should Not Be Confused With Cheaper Beds of Inferior Quality!

The Kindel Company has won wide recognition for its success in reproducing correct copies of Colonial Beds, both poster and Jenny Lind styles. Each of their patterns is true to type and is distinguished for good workmanship as well as beauty in line and finish. This Jenny Lind Bed by Kindel is a remarkable value at the low prices quoted for either twin or full size.

Note: We provide exceptionally attractive values in Felt Mattresses, Inner-Spring Mattresses, Coil Springs and Box Springs to meet your particular requirements.

LAMMERTS
FURNITURE • RUGS • DRAPERIES
911-919 WASHINGTON ESTABLISHED IN 1861

Australian Wheat Yield.

MELBOURNE, Australia, Nov. 5.—F. M. Forde, Minister without portfolio, today estimated this year's wheat yield in Australia at 210,000,000 bushels, of which 160,000,000 bushels would be available for export.

Scruggs• Vandervoort• Barney

Special Thursday!

Fried Chicken Dinner

In the Cafeteria

35c

Fried Chicken — Gravy
Mashed Potatoes
Creamed Peas
Hot Biscuit — Ice Cream
Iced Tea or Coffee

Downstairs.

ST. LOUIS COUNTY G. O. P. CAPTURES 42 OF 43 OFFICES

Usual Majority Sufficient for Victory Except in Justice of Peace Race in Meramec Township.

In St. Louis County, all Republican candidates were elected yesterday except a Democratic Justice of the Peace in Meramec Township. The usual majority of the Republican party, in an election without outstanding issues, was sufficient to give substantial leads to 42 candidates for State, county and township offices.

Proposition No. 5, the proposed constitutional amendment which would have enabled St. Louis and the county to merge under certain stated conditions was defeated, 21,699 against, 14,161 for. The other six proposed constitutional amendments were defeated by approximately the same vote.

The total vote was about 36,300, or about 50 per cent of the registration of 72,721, light even for an off-year election. Four years ago the vote was 55 per cent of the registration and two years ago, in the presidential election, 92 per cent.

4000 Lead for Circuit Court.

Robert W. McElhinney and Fred E. Mueller, Republican candidates for the Circuit Bench to succeed Arthur V. Lashly and Amandus Brackman, appointees of Gov. Caulfield who were not candidates, led their Democratic opponents by more than 4000. The vote was: McElhinney, 20,522; Mueller, 20,321, and for the Democrats, Henry N. Everscole, 15,778; Benjamin A. Wood, 14,894. Mueller formerly was prosecuting attorney for the county and McElhinney, the son of the late John W. McElhinney, a Circuit Judge in the county for many years, has served on the Board of Election Commissioners.

Prosecuting Attorney Castlen was re-elected with 22,081 votes, Hamp Rothwell, his Democratic opponent, receiving 13,853.

The closest race was for Presiding Judge of the County Court, in which the incumbent, Albert Wehmeyer, received 19,826 votes to 16,137 for Thomas Thatcher, retired commission merchant of Ferguson.

Figures In Other Races.

The vote for other candidates:

For State Superintendent of Schools: John H. Gehrs, Republican, 22,725; Charles A. Lee, Democratic incumbent, 13,154.

For Judge of Supreme Court, Division No. 2: David E. Blair, Republican, 23,438; George R. Ellison, Democrat, 12,258.

For Judge of St. Louis Court of Appeals: George F. Haid, Republican, 23,547; Kenneth Teasdale, Democrat, 12,668.

For Representative in Congress, Tenth District: Henry F. Niedringhaus, Republican incumbent, unopposed, 23,779.

For State Representative, First District: William W. Bamber, Republican incumbent, 7858; William H. Tiffin, Democrat, 5406.

For State Representative, Second District: Herman Barken, Republican, 9008; John J. Gordon, Democrat, 4573.

Heege Wins Easily.

For State Representative, Third District: George F. Heege, Republican incumbent, 7135; William H. Biggs, Democrat, 2999.

For Judge of County Court, First District: Arthur H. Kuhlman, Republican, 17,294; George H. Skillman, Democrat, 9153.

For Judge of County Court, Second District: Peter C. Bopp, Republican incumbent, 7316; Rudolph Schumacher, Democrat, 2839.

For Judge of Probate Court: Sam D. Hodgdon, Republican incumbent, 24,211; John F. Gillespie, Democrat, 11,661.

For Collector of Revenue: Willis Walter Benson, Republican incumbent, 24,547; W. S. Ayers, Democrat, 11,240.

For Clerk of Circuit Courts: Oscar H. Jacobsmeyer, Republican incumbent, 23,992; William Thorp Barnett, Democrat, 11,769.

For Clerk of County Court: Walter E. Miller, Republican incumbent, 23,706; Edward Tiffin, Democrat, 12,046.

For Recorder of Deeds: Arthur Washington Schmid, Republican incumbent, 23,441; S. C. Petersen, Democrat, 12,361.

The vote on proposed amendments to the State Constitution was:

Proposition No. 1: For, 12,002; against, 19,740. No. 2: For, 11,891; against, 19,218. No. 3: For, 11,127; against, 19,342. No. 4: For, 8993; against, 23,934. No. 5: For, 14,161; against, 21,699. No. 6: For, 10,477; against, 20,988. No. 7: For, 12,457; against, 19,215.

Justices of Peace, Constables.

The vote for Justices of the Peace and Constables:

For Justice of the Peace, Central Township, four elected: Republicans—A. H. Werremeyer, 13,167; Henry Stecker, 13,313; Arthur D. Willeken, 13,355; Leslie T. Lewis, 13,401. Democrats—A. Richard Horn, 7387; Sam E. Eaken, 7147; John J. Pensa, 6992; Bernard J. Reilly, 6978.

For Constable, St. Ferdinand Township: Rudie Baumer, Republican, incumbent, 3807; Ralph Rowe, Democrat, 1725.

For Constable, Central Township: Otto Frank, Republican incumbent, 14,361; Edward P. Cavanaugh, Democrat, 6109.

For Constable, Carondelet Township: Tony Fassler, Republican incumbent, 3543; John Reiser, Democrat, 1674.

For Constable, Meramec Township: Ben A. Funk, Republican, 613; Philip A. Bacon, Democrat, 298.

For Constable, Bonhomme Township: Frank G. Weiss, Republican incumbent, unopposed.

For Justice of the Peace, St. Ferdinand Township (two elected): Republicans, Sidney R. Garrett, 3663, William Oepts, 3676; Democrat, W. C. Lineback, 1914.

In Carondelet Township.

For Justice of the Peace, Carondelet Township (two elected): Republicans, Jacob Pfeiffer, 3695, Orville P. Worley, 3565; Democrat, Louis G. Hesch, 1740.

For Justice of the Peace, Meramec Township (two elected): Joseph H. C. Leiweke (Rep.), 711, William Ficke (Dem.), 628; Jasper C. Pitman (Rep.), 424.

For Justice of the Peace, Bonhomme Township (two elected): Philip R. Rabenau and Edward Blinne, Republicans, unopposed.

For Justice of the Peace at Ferguson: Edwin C. Thompson (Rep.), 3309; William H. Bray (Dem.), 2166.

For Justice of the Peace at Kirkwood: George M. Peters (Rep.), 2469; Jacob G. Hawken (Dem.), 964.

In six county municipalities Republican candidates for Justice of the Peace were elected without opposition. They were: Robert F. Oldham, Brentwood; Martin J. Rasmussen, Clayton; Charles Altenbernd, Maplewood; Joseph la Bonde, Richmond Heights; A. A. Ladd, University City, and Henry W. Ruhe, Webster Groves.

EXCHANGED

RCA RADIOLAS and Victor Radio Combinations

AT VERY ATTRACTIVE PRICES

$1000	Victor-Electrola Radio Combination in beautiful walnut cabinet	$149
178	Victor R-32, ten tube Micro-Synchronous Radio. Ready to play	89
373	Victor Radio Electrola, practically new, a bargain	178
297	RCA Radiola Super-Heterodyne Radio, Phonograph Combination	98

EASY PAYMENTS

AEOLIAN COMPANY OF MISSOURI 1004 OLIVE STREET

Prufrock-Litton
Fourth and St. Charles

Custom-Built Suites.. $116

Think of it—a two-piece Upholstered Suite custom-built in our own factory where superior workmanship is guaranteed, for this sensationally low price! Our factory has only a limited number of these frames and no orders will be accepted after this stock is exhausted—make your selection early Thursday!

Made in Prufrock-Litton Factory

A Sensational Offer!!

If your living room needs new furniture be sure to see this suite Thursday—a close inspection will convince you that it is a sensational offer.

Suite Above...Only $116

Two comfortable pieces—spacious davenport and lounge chair, as shown, or low-back armchair, whichever you prefer! Regularly this two-piece suite sells for $160!

Your Choice of Covers

Choose from a nice assortment of tapestries, damasks, mohairs or velours—suite will be covered to your order.

Superior Workmanship

This suite will be made by the same skilled craftsmen who make our $500 suites—superior workmanship guaranteed!

Terms! We will allow you to pay as little as $26 cash, balance of $90 in ten equal payments—$9 each month. No interest. Or 2 per cent discount for all cash.

GOOD NEWS FOR MEN AT WOLFF'S NEW STORE

1000 TWO-TROUSER SUITS

Newest Styles and Patterns From

HART SCHAFFNER & MARX

$39.50

GET THEM AT BROADWAY AND WASHINGTON, TOO

Here's another of the powerful demonstrations of value-giving made possible by the opening of our new store

We want you to fix your mind on the quality of suits you've had to pay $50 for, and then come in and see these Compare the quality of the fabrics, the styles, the patterns, the tailoring with any $50 suit you have ever bought, and see if these don't equal it

There are styles here for young men, for business men; sizes for everybody It's an event that should bring every man in St. Louis who needs a new suit and wants a good one into our stores

WOLFF'S
SEVENTH AND OLIVE
And Broadway and Washington

SIX MONTANA CANDIDATES DIED DURING CAMPAIGN

Cascade County Clerk Last to Succumb, Just as Count of Ballots Starts.

HELENA, Mont., Nov. 5.—Six office seekers died during the campaign.

First of those to succumb was Ervin A. Richardson of Big Horn County, Republican incumbent.

Walter G. Wilson of Boulder, seeking re-election on the Democratic ticket as Jefferson County Attorney, died ... of Libby, De... Assessor of ... cumbed a fe...

An accide... chase for ba... of Sheriff F... Republican ... County.

The Dem... Bow Count... of the State ... loss of one ... death of Sa...

Last nig... ballots start...

Now ...

OV...

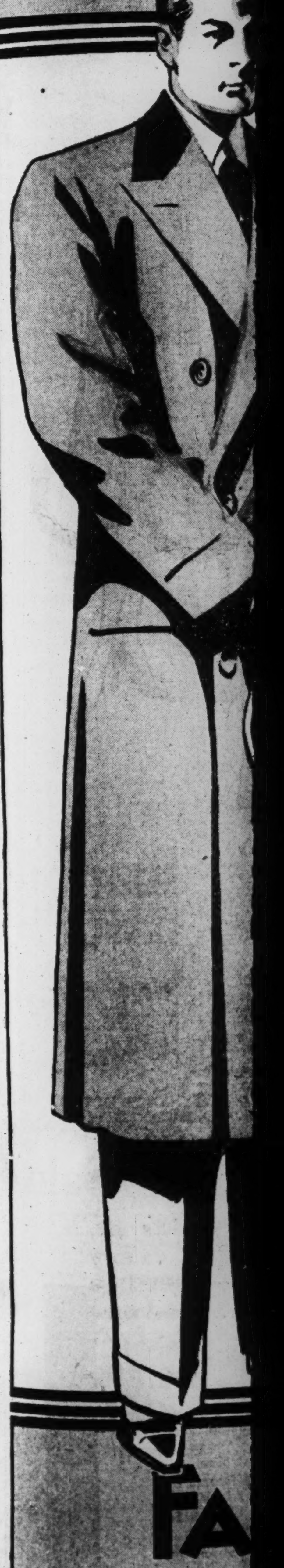

FA...

SIX MONTANA CANDIDATES DIED DURING CAMPAIGN

Cascade County Clerk Last to Succumb, Just as Count of Ballots Starts.

HELENA, Mont., Nov. 5.—Six office seekers died during the campaign.

First of those to succumb was Ervin A. Richardson of Big Horn County, Republican incumbent.

Walter G. Wilson of Boulder, seeking re-election on the Democratic ticket as Jefferson County Attorney, died next. John D. Weir of Libby, Democratic candidate for Assessor of Lincoln County succumbed a few days before election.

An accidental shooting during a chase for bank robbers took the life of Sheriff Frank S. Metzel, veteran Republican nominee in Madison County.

The Democratic ticket of Silver Bow County for the lower house of the State Legislature suffered the loss of one of its members in the death of Sam Kinville.

Last night, as the counting of ballots started, John E. Moran, unopposed Republican candidate for County Clerk in Cascade County, died after holding the office 16 years.

Prof. Leo Oehmler, Violinist, Dies.
By the Associated Press.

PASADENA, Cal., Nov. 5.—Prof. Leo Oehmler, 65 years old, violinist and composer, is dead at his home. At 6 years of age he had been hailed as a violin prodigy in Pittsburg, Pa., his birthplace. Oehmler's "Cleopatra Suite" was the most widely known of his 325 compositions for the violin and piano.

HOSPITAL, FISHING PREMISES, AT LABRADOR PORT BURNED

All Patients Escape; Heat Damages Wireless Station Mile From Fire.

By the Associated Press.

ST. JOHNS, N. F., Nov. 5. — Battle Harbor, situated on the Labrador coast, was swept by fire yesterday. The Grenfell hospital was destroyed as well as the fishing premises belonging to Baine Johnstone and containing winter supplies. No loss of life was reported. The hospital had but a few patients, all of whom escaped.

A wireless station a mile from the fire was put out of commission by the intense heat, which burned off the wireless mast. Temporary repairs were made today.

New York Hires 1000 More Men.
By the Associated Press.

NEW YORK, Nov. 5.—The city today added 1000 men to its clean-up and odd-job payroll, bringing the total to 2900 on the emergency unemployment relief list. The task before the squad is to tidy vacant lots, playgrounds and parks.

Now! Sale of Hand-Tailored

OVERCOATS

• STARTING THURSDAY •

Qualities You'll See Only in the Better Men's Stores at $65 and $75

SEVERAL HUNDRED . . . CHOICE AT

$48

St. Louis' Best Dressed Men Will Be Quick to Share in This Extraordinary Event!

¶ Here's a select group of men's Winter Coats . . each one hand-picked and made especially for us by a foremost Rochester firm, noted for high quality tailoring. Their co-operation makes possible this price of $48 . . which is far below regular. Men who've been accustomed to paying $65 and $75 for their Overcoats will save most substantially by choosing now. Other men whose budgets ordinarily would not permit selecting Overcoats of this character can also profit decisively . . for they'll secure garments exceptional in quality, style and tailoring!

SIZES FOR REGULARS SHORTS LONGS AND STOUTS . . . 34 TO 46

DRESS COATS

. . . in the popular double-breasted style, with velvet or self collars. Of Vicunas, rich Meltons and other wanted fabrics, in blues, grays and Oxford grays.

TOWN ULSTERS

. . . made of soft, luxurious llamas, swagger belt-back models, in tan, brown or Oxford gray. Also box and raglan styles in attractive mixtures.

Choosing Should Be Enthusiastic From the Moment the Doors Open at 9 A. M. Thursday . . . Plan to Be Here Early for First Choice!

Second Floor

WE GIVE AND REDEEM EAGLE STAMPS

FAMOUS-BARR CO.

OPERATED BY THE MAY DEPT. STORES CO.

DEMOCRAT SEEMS SENATE VICTOR IN MINNESOTA

Hoidale, Norwegian - Born, Leads Schall by 19,000, First to Get Office by Election Since Civil War.

ST. PAUL, Minn., Nov. 5.—For the first time in its history Minnesota today had a Farmer-Laborite Governor, Floyd B. Olson, and probably had elected a Democratic Senator.

Einar Hoidale, Norwegian-born Democratic candidate for the Senate, had a lead of 19,058 over Thomas D. Schall, blind Republican incumbent, with nearly two-thirds of the vote tabulated. Election of Hoidale would be the first for a Democrat since the Civil War. For two months in 1900, a Democrat held office by appointment, and the State's first Legislature chose two Democrats in 1858.

Olson, Farmer-Labor candidate for Governor, forged rapidly ahead of Ray P. Chase (Rep.), and the latter issued a statement conceding victory.

Returns from 1001 precincts out of 3705 gave Olson 134,836 votes and Chase 90,952. Olson had the indorsement of Senator Henrik Shipstead, Farmer Laborite, who triumphed in 1928 by a landslide over his Republican opponent. He was the only candidate Shipstead indorsed during the campaign.

Many Republicans and a majority of daily and weekly newspapers adhering to that party, supported Hoidale. Schall was attacked for opposing the world court; for voting for increases in naval appropriations, and for having joined with forces during the last Congress which opposed the program of the national administration.

Hoidale, while an ardent supporter of Governor Smith in the 1928 presidential campaign, centered his campaign on an attack of Schall's record, and in a direct invitation for Republican support pledged that he would refuse to join in any program "to embarrass President Hoover," but promised, instead, to support the President in "any constructive program benefiting Minnesota." He emphasized the proposal for a nine-foot channel for the Upper Mississippi throughout his campaign.

Present Congressional representatives, nine Republicans and one Farmer-Laborite, led in indecisive returns, while Republicans led for minor State offices, with a possibility that one of the closest contests will be for Lieutenant-Governor, with John Hougen, Republican, and Henry Arens, Farmer-Labor, running evenly.

FIVE WOMEN BACK IN HOUSE

One Other Race in Doubt and Two Not Running.

By the Associated Press.

WASHINGTON, Nov. 5.—More than half the present woman membership of eight in the House were sey; Rogers, Massachusetts; Pratt, New York, and Kahn, California. Mrs. Pearl Peden Oldfield, Arkansas, did not stand for re-election, but will serve until March 4 with a new woman member from that State. Mrs. Effie Gene Wingo, elected to take her late husband's place, Mrs. Ruth Hanna McCormick, the eighth woman member, was defeated in her race for the Senate. Returns for Langley, Kentucky, were not complete today.

Fred A. Hartley Jr., 27-year-old "Baby" member of the House, was re-elected.

CANDIDATE HELD FOR SLANDER

Minnesota Congressman Causes Arrest of His Opponents.

By the Associated Press.

RED WING, Minn., Nov. 5.—F. H. Shoemaker of Red Wing, Farmer-Labor candidate for Congress from the Third District, was arrested last night by a Deputy Sheriff on a charge of criminal slander. Shoemaker was released on his own recognizance.

Congressman August H. Andresen was the complaining witness. During the campaign, Shoemaker charged Andresen with graft in selling cement to the Government for construction of the Hastings (Minn.) Government dam.

Senator Harris, Georgia, Wins.
By the Associated Press.

ATLANTA, Ga., Nov. 5.—Georgia voters re-elected United States Senator William J. Harris for a third term and the Democratic State ticket headed by Richard B. Russell Jr. for Governor was elected without opposition. Voting was comparatively light. Returns indicated a vote of three to one against the proposed amendment to the State Constitution to permit a tax levy on income. A statutory income tax is already on the statute books.

Veteran Legislator Stricken.
By the Associated Press.

TULSA, Ok., Nov. 5.—Bird McGuire, who as a representative from Indian Territory introduced in Congress the bill to make Oklahoma a State, was in a serious condition in a Tulsa hospital today from a stroke of apoplexy suffered Monday night while making a political speech at Cleveland, O.

Roosevelt Wins Home District.
By the Associated Press.

HYDE PARK, N. Y., Nov. 5.—Gov. Roosevelt's landslide hit even his home district, which he carried, 463 to 232. It was the first time he carried it. In 1920 he lost it as a candidate for Vice President and in his first race for Governor two years ago.

$100,000,000 IMPROVEMENTS APPROVED IN LOUISIANA

Gov. Long's Program Includes Building of State House at Banton Rouge.

By the Associated Press.

NEW ORLEANS, Nov. 5.—Gov. Huey P. Long's $100,000,000 public improvement program provided for in eight constitutional amendments was approved by the voters of Louisiana yesterday by overwhelming majorities.

The largest vote was cast for amendment No. 1 creating $68,000,000 for paved roads and bridges by bonding part of the present gasoline tax. Other amendments provided for issuance of $5,000,000 of bonds to build a new statehouse at Baton Rouge and authorized communities to grant a five-year tax exemption to new industries.

By heavy votes, Gov. Long's two allies, Paul Maloney and J. O. Fernandez, were elected to the House of Representatives over their Republican opponents in the Second and First Districts. Fernandez will displace Representative James O'Connor and Maloney will take the seat of Representative J. Zach Spearing, the incumbents failing of renomination in the Democratic primary.

Gov. Long was elected to the United States Senate as successor to Senator Joseph E. Ransdell without opposition in the general election. The six other Democratic members of the House also were elected without opposition.

FRANCO DEFIES AUTHORITIES

Aviator, Now in Prison, Again Writes Newspaper Article.

By the Associated Press.

MADRID, Nov. 5.—Maj. Ramon Franco, the Spanish aviator who flew across the South Atlantic, now spending two months in prison for articles criticising Spanish aeronautics, published another article in the newspaper Heraldo today and thus laid himself liable to further imprisonment.

Spanish military men are forbidden to write on anything not purely technical.

Mayor Thompson Improving.

CHICAGO, Nov. 5.—The condition of Mayor William Hale Thompson, recovering from the effects of an appendicitis operation, continued favorable today. A bulletin by his physicians last night indicated that fear of general peritonitis was passed.

WALSH RE-ELECTED IN MONTANA OVER WET REPUBLICAN

Democrat Returned to Senate — 468 of 1493 Precincts Give Him 38,194, Galen 24,445.

By the Associated Press.

HELENA, Mont., Nov. 5. — Thomas J. Walsh, who forced investigation of the Teapot Dome and Elk Hills naval oil leases, was returned to the United States Senate by Montana voters. Winner in perhaps the most arduous of his four campaigns, Senator Walsh, a Democrat, early today was leading his Republican opponent, Judge Albert J. Galen, by more than 13,000 votes with 468 of the State's 1493 precincts reported. Walsh had polled 38,194 votes, Galen 24,445. Walsh's election was conceded by Republican headquarters.

In conceding Walsh's election, five hours after the polls closed, J. D. Scanlan, chairman of the Republican State Central Committee, ascribed Galen's defeat to reaction from economic depression. Prohibition, he said, "cut no figure" in the balloting.

Galen was wet while Walsh, long a dry, had promised to abide by the wish of the voters on prohibition.

With almost half the precincts in the first district reported, Congressman John M. Evans, Democrat, was almost 4000 ahead of his Republican opponent, Mark D. Fitzgerald. Congressman Scott Leavitt, Republican, held a similar margin over Tom Stout, Democrat, in the Second District.

$3800 Washington Av. Fire.

Damage of $3800 resulted early today in a fire on the fifth floor of a six-story building at 714-13 Washington avenue, which started from an electrical short circuit.

Insist on Celanese

For Your Own Protection

Due to the reputation and superior qualities of Celanese, inferior merchandise has been represented to be Celanese. Whenever dissatisfaction occurred, investigation invariably has proved that the article contained no Celanese. **Celanese positively does not shrink or stretch.** If this occurs in any article represented to be Celanese, full details should be reported to Celanese Corporation of America, 180 Madison Ave., New York.

Celanese yarns, fabrics and articles are made of synthetic products manufactured exclusively by the Celanese Corporation of America

CELANESE

Fabrics and Articles

Positively Do Not Shrink or Stretch

Permanent Moires, Satins, Taffetas, Ninons, Voiles

THE SAFE INHALANT FOR CHILDREN'S COLDS

Vapex breaks up a cold swiftly and surely—yet it is as pleasant to use as perfume

It is pitiable to see a child with a cold. His nose running, his breathing labored. And it's silly to allow a cold to grip a child.

For colds can be checked at the start. Just put a drop of Vapex on the handkerchief or blouse during the day, and a drop at each end of the pillow at night.

Vapex is safe, swift, and sure. It dries up sniffles, clears the head and promptly relieves colds.

Vapex is very inexpensive. The $1 bottle contains fifty applications—an average of only 2c apiece. Millions of bottles are sold yearly. It is approved by *Good Housekeeping* because it is safe for every one—even little children.

For safety's sake, always ask for V-A-P-E-X—the original inhalant—and do not accept an inferior product that claims to be "just as good."

A drop on your handkerchief

*VAPEX

Breathe your cold away

*Registered U. S. Pat. Off.

THE SALE THAT STARTS AT 10 O'CLOCK

COSTUME JEWELRY

Choice of About 5000 Pieces From Our Regular Higher-Priced Assortments

At 50c

For your personal use of course . . . and for Christmas gifts that are sure of a welcome! There's wide choice from imported and domestic necklaces, clips, pins and rings in the popular colors and simulated jewels. Many are in one-of-a-kind styles . . . so an early choice is advisable! Selling starts at 10 A. M. . . . giving more people the opportunity of choosing from the entire assortment. **Main Floor**

Doraldina's Representative Is Here

. . . for a limited time. Consult her about your complexion problems . . . let her show you the four steps to beauty. There is no charge or obligation.

Toiletries Section—Main Floor

We Give and Redeem Eagle Stamps —Few Restricted Articles Excepted

FAMOUS-BARR CO.

OPERATED BY THE MAY DEPT. STORES CO.—STORES IN ST. LOUIS, LOS ANGELES, CLEVELAND, DENVER, AKRON AND BALTIMORE

Winter Coats That Combine Unusual Distinction and Value

IN AN INTERESTING GROUP, AT

$125

We've sketched three Coats that show the individuality of the styles in this group . . . but only a visit to the Coat Section can make you appreciate the splendid variety and extent of our assortment at $125! Choice for women and misses.

Fabrics include velour de norde . . . and smooth-finished oriola, kashmirita and chonga.

Handsome furs in the widest variety . . . colors that run the gamut of Winter favorites.

Typically Russian is this Coat that achieves a fitted effect with a series of gores . . . held in with a wide kid belt. Huge collar and cuffs of Persian lamb. **Misses' Section.**

A Coat to hold its own at the smartest afternoon gatherings (left). It's of soft, velvet-like velour de norde with large collar and swirl cuffs of skunk. **Women's Section.**

The belted Cossack Coat is shown in the center . . . with an unusual throw collar of silky black caracul. The Coat is in dark green shade, lined with green crepe. **Women's Section.**

SPORTS AND DRESSY COATS IN WIDE VARIETY, PRICED FROM $25 to $295

Fourth Floor

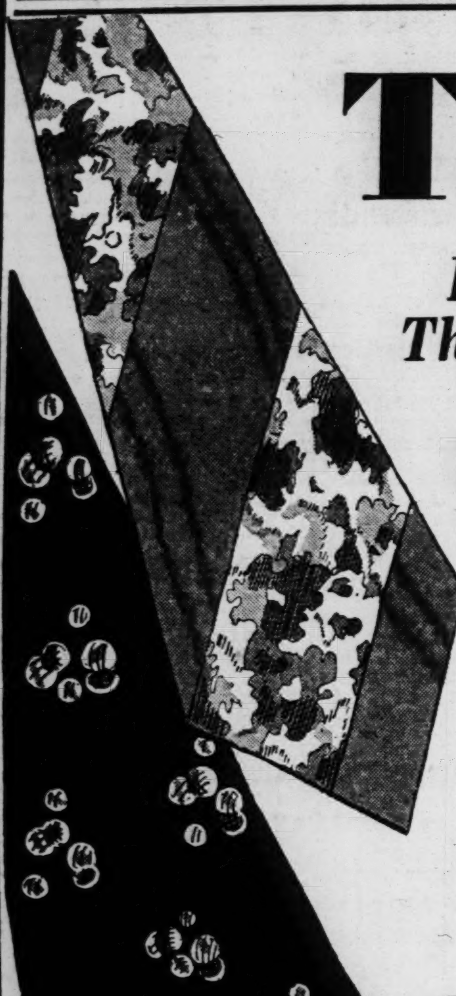

Tie Values

Like These Will Thrill St. Louisans!

Presented in a Sale That Began Today . . . . at

77c

These 77c Neckwear Events have established themselves as an unusual opportunity to save! So unusual, in fact, that you'll find men . . . and women who buy for men . . . choosing by the dozen!

Gorgeous silks and silk warp fabrics in these remarkable Ties . . . many of which are silk lined . . . all contain non-wrinkling wool, end to end. Choice of over a hundred patterns and deep conservative colors or flaming lighter tones . . . including plenty of the popular blues. You'll like them and so will the friends for whom you choose . . . they're satisfactory answers to the Christmas gift problems! **Main Floor**

Extraordinary Savings on These Toiletries

. . . An Opportunity to Secure Nationally Known Preparations at Extremely Low Prices!

$1 Size Mavis
52c
Talcum or Body Powder in the large red cans.

$1.50 Melba Perfume
89c
. . . in 2-oz. bottles. Choice of Lily of the Valley, Rose and Joy.

$1 Djer-Kiss Talcum
49c
In large tall can.

$2 Djer-Kiss
$1.19
Toilet Water. 2¼-oz. bottles with shaker top.

$2 Djer-Kiss Perfume
$1.19
In 1-oz. bottles, neatly boxed and suitable for gifts.

Main Floor

3-Day Candy Event

Thursday, Friday and Saturday

Assorted Chocolates
With Nut and Hard Centers

1-lb. Box . . . **33c**
2-lb. Box . . . **65c**

Delicious nut and hard centers in this delightful mixture. Caramels, nougat and many others covered with milk or dark chocolate.

Atlantic City Fudge, 1-Lb. Tin .45c
Choice of vanilla, chocolate, pecan or maple nut fudge . . . packed in tin pie plate.

Chocolate Pecan Hash, 1-Lb. 35c
Tender marshmallows covered with rich milk chocolate sprinkled with pecans.

Pecan Taffy, 1-Lb. Box, 35c
Made of cane sugar, New Orleans molasses, creamery butter and pecans . . . a delicious dainty!

Royal Mints, 1-Lb. Box, 29c
Satin smooth hard candies filled with cool, refreshing mint cream centers.

Main Floor

Sale of Infants' Wear

Continues Thursday, the Fourth Day! Fill All Baby's Needs for the Winter From These Vast Assortments and Important Values!

Zipper Outfits
. . . in Fast Colors, $6.95 Value for
$4.77
For the 1 to 3 year-old . . . of tubable chinchilla fabrics, appliqued jacket and matching helmet and leggings. For the 2 to 7 year-old . . . suede outfits with wool-knitted bands.

Pacadown Coats
$12.95 Value . . . Offered at
$9.90
100% camel's hair fabric double-breasted; suede cloth lined; leather buttons; suede belt; natural shade. For girls, 2 to 6. Belted back models for boys, 1 to 4.
Matching Berets or Helmets $1.90

Tally-Ho Sets
Three-Piece Models . . . $19.95 Value—
$14.90
Double-breasted with belted backs and comfy pockets, of best quality. Suede lined with matching helmets and zipper leggings; green, tan, red, navy and cocoa. Sizes 1 to 4.

$2.95 to $3.95 Sample Suits and Dresses......$1.97
$1.25 to $2.95 Philippine Dresses......88c to $1.88
$1.50 Vanta Shirts, infants' to 2 years.........95c
$1.00, $1.75, $2.95 Crib Blankets...65c, $1.00, $1.97
Babies' $1.50 and $2.00 Knitted Sweaters......97c
$1.95 Red Star Bird's-Eye Diapers, doz. $1.15
Children's $1.50 Cotton Flannelette Pajamas....97c
69c Non-Run Rayon Bloomers and Vests, 2 to 14, 36c
Children's $5.95 & $7.95 Flannel Robes, $3.85-$4.85

Fifth Floor

Boudoir Lace Pillowcases

. . . in a Tremendous Collection of Our Own Importations From France, Belgium and Germany

Normandie, Princess, Bretonne and Plauen Laces in these exquisitely dainty Pillowcovers for your chaise longue or bed . . . or for those fortunate friends for whom you'll choose them! Arranged for ease of selection in these attractive groups.

Normandie or Bretonne Covers $1.95
Princess, Normandie or Bretonne Covers....$2.95
Plauen, Princess, Normandie, Bretonne....$3.95
And Many Others Ranging from $3.95 to $16.95

Orders will be taken for Kapok-filled, pastel tinted Baronet (cotton back) pillow fillers . . . finished with ribbon bow and flowers $2

Art Needlework Section—Sixth Floor

Built-Up Slips

Specially Offered at

$3.65

Made of excellent quality crepe de chine in choice of pastel and street shades. Well made . . . they're trimmed at top with dainty hemstitching. Have deep basted hems and inverted pleats. 36 to 44.

Costume Slips
Special . . . $2.45

Silhouette, wrap-around and regulation styles . . . made of good quality crepe de chine in pastel and street shades. Tailored or lace trimmed.

Slip Section—Fifth Floor

Dollar Handkerchief Sale

. . . Affording an Opportunity to Select Men's and Women's Handkerchiefs at a Saving of One-Third and More!

Women's 25c Linen Handkerchiefs...............6 for
Four embroidered corners and hand-whipped hems.
Men's 25c Mayflax Linen Handkerchiefs...........6 for
Exceptional quality linen with popular ⅛-inch hems.
Women's 50c Linen Handkerchiefs...............4 for
Attractively hand-embroidered corners and hand-rolled hems.
Women's 50c Chiffon Handkerchiefs.............4 for
Large size hand-painted chiffon 'Kerchiefs in wide variety.
Men's 12½c Cambric Handkerchiefs.............15 for
Good quality and soft finished Handkerchiefs; ¼-inch hems.
Women's Linen Handkerchiefs ....15 for
Excellent Mayflax 'Kerchiefs with the wanted 1-16-inch hems.
Men's $1 Box of 3 Initial Handkerchiefs....2 Boxes for
Hemstitched cambric with colored woven borders and initials.
Women's 10c Cambric Handkerchiefs...........18 for
Hemstitched cambric, soft finish with colored woven borders.
Men's 12½c to 18c Handkerchiefs...............12 for
Hemstitched cambric with gaily colored woven borders.
Women's 75c Linen Handkerchiefs...............2 for
Lovely quality linen with embroidered Appenzell effects.

= $1 =

Main Floor

For ECONOMY'S Sake

SPORT COATS! STAND-UP AND SHAWL COLLARS!

Authentic Styles!
Spiral Cuffs!
Pouch and Shawl Collars!
Black and Soft Autumn Shades!

Basement Economy Store

Shadow
Lamps
$2.95 Value!
$1.57
Several different styles. With shaded glass. Complete with cord and plug.
Basement Economy Balcony

Men's New
Sample Shoes
$4 to $7 Seconds!
$2.59
Well-known brands of high grade Shoes. Oxfords and high shoes.
Basement Economy Store

Boys' Sheep-Lined
Sport Coats
$5.95 Value!
$3.96
Warm leatherette sheep-lined Coats in double-breasted style. With comfy wombat sheep collar. Sizes 6 to 18.
Basement Economy Store

Women's
Fall Shoes
Seconds of $3.50 to $5 Grades **$1.97**
Smart styles and leathers. Wanted heels. Black and Winter colors. Sizes 3 to 8. Widths AAA to C, but not every size in every style.
Basement Economy Store

Men's Flannel
Shirts
$2.45 Values!
$1.48
Of heavy wool-mixed fabrics. Gray, blue or khaki. Sizes 14½ to 18.
Basement Economy Store

excepted

CO.

, AKRON AND BALTIMORE

abine

Value

Typically Russian is this Coat that achieves a fitted effect with a series of gores . . . held in with a wide kid belt. Huge collar and cuffs of Persian lamb.
Misses' Section.

The belted Cossack Coat is shown in the center . . . with an unusual throw collar of silky black caracul. The Coat in dark green shade, lined with green crepe.
Women's Section.

COATS IN WIDE
OM $25 to $295
Fourth Floor

ef Sale

Women's
d More!

or
or
or
or
or
or
or
or
or
or

$1

For ECONOMY'S Sake

Be Wise!

Glance Below, Where You'll Find a Wide Choice of Supreme Values!

FAMOUS-BARR CO.'S BASEMENT ECONOMY STORE

We Give and Redeem Eagle Stamps — Operated by The May Dept. Stores Co.

WEEK OF ECONOMY SALES

Economy Sale of Women's and Misses' FUR TRIMMED COATS

$24.50 and $29.50 Values

$17.95

Now . . . right at the moment when you feel the need of a warm Coat for Winter . . . we offer a timely group of handsome models at a saving! Smart dress Coat with huge fur collars and cuffs! Fitted and semi-fitted models!

SPORT COATS! STAND-UP AND SHAWL COLLARS!

Authentic Styles!
Spiral Cuffs!
Pouch and Shawl Collars!
Black and Soft Autumn Shades!

Sizes 14 to 20
Sizes 36 to 44

Basement Economy Store

WOMEN'S GLOVES

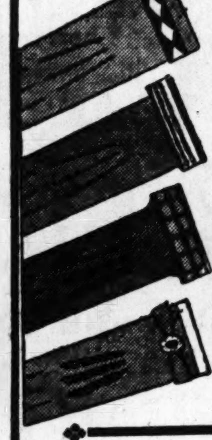

$1.95 and $2.95 Values!

Good-looking Lambskin Gloves in novelty cuff styles. Pique and overseam sewn. Browns and tans. Sizes 6 to 7. **$1.75**

88c and $1 Fabric Gloves
Of washable chamois suede fabric in novelty cuff style with embroidered backs and cuffs. Sizes 6 to 8........ **50c**

Women's $1.49 Cape Gloves
Warm, serviceable Gloves in pull-on style. Of lined Cape. Dark brown. Sizes 6 to 8½.. **$1**

Basement Economy Store

Women's and Misses' New

SILK DRESSES

Regularly $9.75!

$6

A noteworthy collection of new arrivals from New York brings you the originality of design found in higher-priced frocks! Late versions of the tunic! Wrap-Around Models! Deft fur trims! Boleros! In Canton . . . chiffon . . . satin . . . and chiffon and lace combinations! Dolman sleeves! Low necklines! Wool lace trimmings! Stunning blacks so high in favor, as well as wanted shades!

Sizes 14 to 44

Basement Economy Store

Economy Sales Special!

$2.95 Fall Hats

For Women and Misses!

Good Quality Felts! Metallic Trimmings! Saucy Feathers! Youthful Styles! Cute Bows!

$1.67

Clever, audacious little Hats that are reproductions of much higher-priced models! Made of lightweight felt that can be folded and crushed without affecting its beauty! Side flares! Face-revealing types! Shallow crowns! Plenty of smart black as well as soft Autumn tones.

Basement Economy Store

Women's Larger-Size

Winter Coats

$27 and $29.50 Values! Special for the Economy Sales

$22.95

Specially selected . . . and specially designed models for the larger woman . . . at an attractive saving! Beautifully tailored of Juillard or Stevens Broadcloth! Dyed Marmot! Caracul! Slenderizing silhouettes! Styles adapted to the short as well as to the tall woman! Black, brown and blue.

Sizes 41¼ to 51¼
Sizes 44½ to 52½

Basement Economy Store

Women's New

Bathrobes

$3.95 Value!

$2.77

Smart patterns. Braid and ribbon trimmed. Rayon cord to match. Sizes 36 to 46.

Basement Economy Store

Women's Flannelette

Nightgowns

69c to 79c Values!

48c

Of soft fleeced pink and blue cotton outing flannel. Long sleeves. Regular sizes.

Basement Economy Store

Women's New

Jersey Frocks

$4.95 Values!

$3.66

Of wool French Jersey . . . One and two piece models. Sizes 36 to 44.

Basement Economy Store

Shadow

Lamps

$2.95 Value!

$1.57

Several different styles. With shaded glass. Complete with cord and plug.

Basement Economy Balcony

Men's New

Sample Shoes

$4 to $7 Seconds!

$2.59

Well-known brands of high grade Shoes. Oxfords and high shoes.

Basement Economy Store

Boys' Sheep-Lined

Sport Coats

$5.95 Value!

$3.96

Warm leatherette sheep-lined Coats in double-breasted style. With comfy wombat sheep collar. Sizes 6 to 18.

Basement Economy Store

Women's

Fall Shoes

Seconds of $3.50 to $5 Grades **$1.97**

Smart styles and leathers. Wanted heels. Black and Winter colors. Sizes 3 to 8. Widths AAA to C, but not every size in every style.

Basement Economy Store

Men's Flannel

Shirts

$2.45 Values!

$1.48

Of heavy wool-mixed fabrics. Gray, blue or khaki. Sizes 14½ to 18.

Basement Economy Store

Men's Part-Wool Union Suits

Irregulars of $1.50 Grade!

Excellent for late Fall wear! Elastic ribbed medium-weight Suits, with long or short sleeves. Ankle length. warm and comfortable. Sizes 36 to 46. **$1.00**

Women's Union Suits
Seconds 79c to $1 Grades!
Medium weight with yellow tint rayon stripes. Sleeveless or short sleeves. Knee length. **50c**

Men's Wool Underwear
Seconds $2.69 to $3 Grades!
Heavy gray, all-wool shirts or drawers. Good quality. Sizes 36 to 46. **$2.25**

Women's Cotton Union Suits
69c to 88c Values!
Of lightweight, elastic-ribbed cotton. Built-up shoulders. Closed or open styles. Knee length. Sizes 36 to 44. **50c**

Women's Cotton Bloomers
59c Value!
Heavy, yellow tinted rayon striped cotton bloomers. Sizes 36 to 46. **45c**

Basement Economy Store

$6.50 Mirrors

Attractive Console Mirrors in Semi-Venetian style. In etched gold toned frames with designed tops. **$4.79**

Basement Economy Store

Tots' Wool Flannel

Coat Sets

$12.95 Values

Zipper leggings and berets to match. Wanted colors. Sizes 1 to 4. **$9.93**

Basement Economy Store

1000 Yards Canton Crepes

$1.39 to $1.69 Values! Yard

Heavy quality all silk Canton Crepes and flat crepes in smart shades for dress wear . . . and dainty light shades for lingerie. 39 inches wide. **$1.19**

$1.29 Rayon Flat Crepe
Pliable all Rayon Crepe in orchid and rose. Washable and serviceable, **Yd. 69c**

98c Wool and Wool-Mixed Fabrics
Warm and durable . . for school dress or skirts. 36 and 40 inches wide, **Yd. . . . 69c**

Basement Economy Balcony

9x12-Ft. Seamless Axminster Rugs

Seconds of $35 Grade!

Woven with a thick lustrous pile in pleasing patterns and colors that are suitable for almost any room! Irregularities that will not affect the wearing qualities. **$22**

9x12-Ft. Axminsters
$47.50 Value!
Seamless. In allover floral designs and plain centers on subdued shades. **$29.77**

Fringed Wool Wilton Rugs
Seconds of $65 Grade!
8.3x10.6-ft. with a soft, silky pile. In Chinese, Persian and allover patterns. **$49**

Axminster Throw Rugs
Seconds of $2.95 Grade!
27x50 inches. In many attractive patterns and colors to blend with larger rugs. **$1.93**

Inlaid Linoleum
Seconds of $1.59 Grade, Sq. Yd.
New patterns. Mounted on heavy burlap back. 2 yards wide. **99c**

Basement Economy Store

72x80-Inch Cotton

Sheet Blankets

$1.29 Value!

Block plaids of rose, blue, gold, tan or orchid. Finished with neatly stitched ends. **88c**

Basement Economy Balcony

Women's Girdles and

Corsettes

$3 to $4 Values!

$1.95

Step-in and side-hook Girdles made of brocade combined with deep sections of elastic. Princess type Corsettes with uplifting bust.

Basement Economy Store

Cotton and Celanese Printed Crepes

$1 Value . . . Economy Sales Special! Yard

Smart new tweed and travel print effects on medium or dark grounds. For Fall or Winter Frocks. Non-crushable finish. 36 inches. Colorfast.................... **69c**

59c—36-Inch Robing, Yd., 48c
Warm fleece. With varied color combinations for bathrobes for the family.

Linen Damask Yd., $1.24
Full-bleached table damask with pleasing woven designs. Irish linen.

Cotton Batts 50c
72x90-in. Full bleached. Soft and fluffy for making quilts.

$1 Tablecloths 78c
50x50-in. crash linen cloths. With colored borders. For breakfast or luncheon use.

45c Conestoga Ticking, Yd., 25c
In herringbone weave and blue and white stripes. Featherproof and colorfast.

25c Linen Toweling, Yd., 18c
Bleached, with colorfast borders. Absorbent quality. 17 inches wide.

Cotton Sateens Yd., 25c
With satin-like finish. In black, white and wanted colors.

Seamless Sheets 95c
Full bleached. Hemmed. 81x90 or 72x99 inch sizes. F. & B. special.

Basement Economy Balcony

MARQUISETTE CURTAINS

$1.65 Value, Set

Daintly ruffled Curtains of sheer Marquisette. Neatly made with head ruffle. In separate style. 2¼ yards long. **99c**

Drapery Damask
$1.47 Value, Yard
In woven striped and allover designs and colors. 50 inches wide. **88c**

Terry Cloth
Seconds $1 Grade, Yard
Reversible. With bright floral printed patterns, 36 inches wide. **59c**

Cornice Fringe
$1.25 Value, Yard
Valance fringe with deep embroidered heading and long fringe. **69c**

Lace Panels
$1.65 Value, Yard
Curtain Panels in shadow weave designs. 43 and 45 inch width. Tailored or fringed. **$1**

Basement Economy Balcony

1931 Models of

Balkeit Radios

$100 Value!

$59.50 COMPLETE

8 tubes, one screen-grid. Dynamic speakers. RCA patents. Lowboy console cabinets.

Basement Economy Balcony

DRAPERY DAMASK

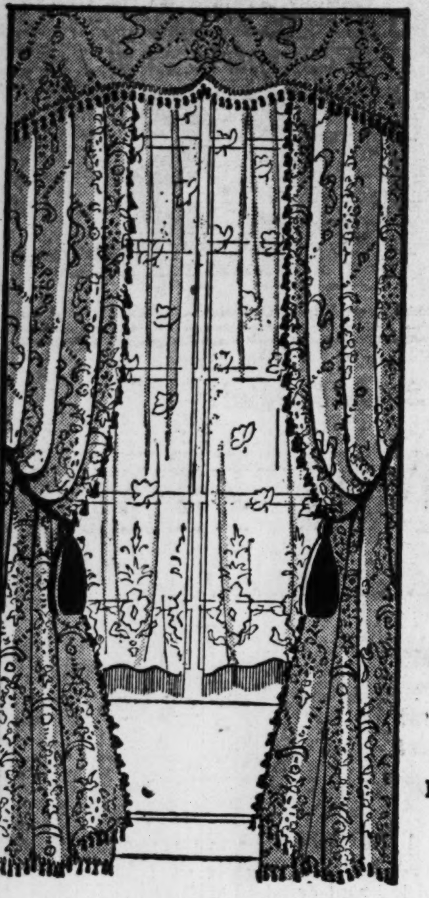

$2.98 Value . . .
Specially Offered at

$1.98

Ready for the Winter round of festivities and parties? You'll want your home to look its very best . . . and new drapes go far towards adding new colorful charm! Select from this fascinating assortment . . . and save substantially!

Rich satiny finish Damask in plain, brocade or shikii effects and every imaginable color and color combination! Supple and of such heavy quality that it drapes beautifully . . . 50 inches wide. Use it for living room, dining room, sunroom and bedroom windows.

Metal Rod Sets, Special $2.98
Attractively decorated sets in old copper, polychrome or antique gold finishes. Complete with brackets, ends, center ornament and rod.

New Fringed Curtains, Pr. $3.69
Special values at this price! Filet and Scotch weaves of Egyptian and rayon yarns in various patterns. Straight or scalloped bottoms.
Sixth Floor

Extra-Long Dinner Cloths

Well Made of Pure Closely Woven Linen!

Maker's Rejects Offered at a Saving of

1/2

	Regularly	Now
81x90-In. Cloths	$16.95 to $25.95	$8.47 to $12.97
90x90-In. Cloths	$22.95	$11.47
86x104-In. Cloths	$16.95	$8.47
72x126-In. Cloths	$22.95	$11.47
72x144-In. Cloths	$23.95	$11.97

Just a few in each size, so get yours early! Such slight irregularities that you can scarcely notice them . . . nothing to affect the splendid wearing quality, some small defect such as a little stain or tiny dark thread.
Third Floor

3-Piece Console Set and Crystal Tree

A Regular $7.50 Value . . .
Offered Thursday at

$4.50

Exquisite affairs that will bring a smart note of glittering color to your dinner table or your buffet . . . and that make delightful gifts. Sparkling Crystal Trees in dainty leaf effects in two-tone color combinations and rose and green glass bowl and two low candlesticks with hand-cut design. Various shapes. Just 150 at this saving!
Seventh Floor

Console Electric Sewing Machines

PRICED EXCEPTIONALLY LOW AT

$69.50

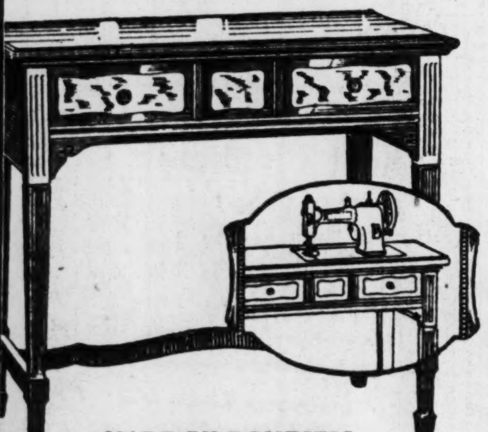

MADE BY DOMESTIC

. . . and in Addition, You Receive a Liberal Allowance for Your Old Machine!

Efficient, good-looking, sturdily built . . . and a value you should be eager to share in, if you want a new Sewing Machine! Full-size walnut console, with knee control, roomy drawer space, and all attachments.

Terms $5 Cash—Balance Monthly, No Interest
NEW LOCATION . . . NOW ON SIXTH FLOOR

200 Pieces of Aluminumware

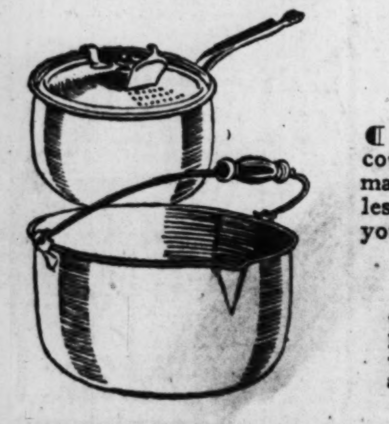

***Most Unusual at* $1.00**

Choice of 4-qt. aluminum saucepan with strainer cover or 10-qt. preserving kettle. They're durably made of heavy polished sheet aluminum, with seamless body. If you need either of these styles, get yours early!

West Bend Waterless Cookers
$4.80 to $7.75
The way to prepare foods and keep all the delicious, healthful juices . . . for they cook a complete meal without water! Of heavy sheet aluminum, in 8, 10 and 12-qt. sizes. Complete with equipment.
Seventh Floor

New! Smart! Chrome-Plated Hollowware

. . . that's beautifully designed and stays bright and shiny for it's non-tarnishable! Called "Farberware," it comes in all the wanted pieces, priced $5.25
Seventh Floor

We Give and Redeem Eagle Stamps—Few Restricted Articles Excepted

FAMOUS-BARR CO.

OPERATED BY THE MAY DEPT. STORES CO.—STORES IN ST. LOUIS, LOS ANGELES, CLEVELAND, DENVER, AKRON AND BALTIMORE

. . . A Phenomenal Sale!

Starts Thursday at 9 A. M. Bringing

$395 CHINESE RUGS

9x12 . . . of Best Quality and Gorgeous Colorings for
(Approximate Size)

$199

There are only 50 . . . each one a gem of shimmering loveliness, sumptuously deep-piled and cushion-soft to the foot, in vivid jewel-like colors and delicate pastels! Typical Chinese patterns . . . bird, flower, spray and lantern designs. Nothing but superlatives could begin to do justice to this event! They're such amazing values in every way . . . breath-taking beauty, quality that makes them give far more than a lifetime of service, and actual savings . . . that you can come expecting the utmost, and even than you'll be astonished! Be here when the store opens to be sure you get yours!

And Our Liberal Deferred Payment Plan

. . . makes it easy for you to own one of these geniune Orientals! Only a moderate cash payment and the balance monthly.
Ninth Floor

Just Arrived! Two Special Groups of

NEW WALL PAPERS

16c 36c

Extensive variety that makes it easy to find the patterns and colorings exactly suited to your decorative scheme. Qualities that will give long service . . . for these are really out-of-the-ordinary values!

Wide Assortment of Papers, Special **5c**

Not such a large quantity, but an attractively diversified array of patterns and colorings from which to choose. And they're such values that you can buy enough for two or three rooms for the ordinary price of one! Sold in combination.
Tenth Floor

$4.95 Electric Hair Dryers

Offered at **$4.39**

Nicely finished in gray with a rose-colored handle . . . these are Polar Cub motor-driven blower type Dryers that throw hot air only. Operate on alternating or direct current; off-and-on switch in motor.
Sixth Floor

Very Newest Triple Screen-Grid

KOLSTER RADIOS

A Huge Group Purchase from the Kolster Company Before Reorganization Makes It Possible for Us to Offer Them at Savings of About . . **1/2**

Model K-48A

Regularly $179.50
Complete and Installed

$89.50

See and Hear Them, if You Want to Appreciate What a Remarkable "Buy" This Kolster Is!

Chassis With Late Improvements . . . Super-Electro Dynamic Speaker and De Forest Tubes.

Highboy, of Walnut and Lacewood Veneers, With French Doors.

$11.37 Cash—Balance Monthly

MODEL K-48B
Regularly $205 . . . same chassis as above in highboy cabinet. Tubes, super-dynamic speaker, installed **$109**

1930 MODEL K-43
Originally $295 . . . encased in superb hand-carved cabinet, with tubes, dynamic speaker and installed **$139**
Eighth Floor

Editorial Page Daily Cartoon

PART TWO.

SINCLAIR LEWIS WINS NOBEL PRIZE FOR LITERATURE

American Novelist Gains Palm Which Carries With it $46,350 Money Award, Highest in its History.

AUTHOR OF 'BABBITT' AND 'ELMER GANTRY'

Works Have Been Translated Into Swedish—Announces He Will Accept "High Recognition."

By the Associated Press.

STOCKHOLM, Nov. 5—Sinclair Lewis, the American author, has been voted the Nobel prize in literature for 1930.

The award was based on "Babbitt," which is considered in Sweden to be Lewis' best work, but it was understood that "Elmer Gantry" and "Dodsworth" also played some part in the committee's decision.

Lewis was among American authors prominently mentioned for the 1930 Nobel prize in literature which this year sets a new high record of $46,350. This increase is due to the strength and increased value of bonds of Scandinavian countries, in which the Nobel funds are invested.

Theodore Dreiser also was prominently mentioned.

Among the best-known books of Lewis are "Main Street," published in 1920, which brought him into international notice; "Babbitt," in 1922; "Arrowsmith" in 1925 and "Elmer Gantry" in 1927.

Ever since the publication in Swedish of "Main Street," Lewis' books have been widely known here. Among other of his books which have been translated into Swedish are, "Elmer Gantry," "Mantrap," "The Man who Knew Coolidge," and "Arrowsmith."

Novelist Happy to Accept Prize and "High Recognition."

By the Associated Press.

NEW YORK, Nov. 5.—Sinclair Lewis will use the proceeds of the Nobel prize for literature to support "a well-known young American author and his family" in a manner that will enable him to continue writing, he announced today. He did not mention any names.

The author, who in 1926 refused to accept the Pulitzer prize award for the best novel presenting "the whole atmosphere of American life and the highest standard of American manners and manhood," for his book "Arrowsmith," expressed gratification at the award today.

"You may state that I will accept this award," Lewis said. "I am happy to learn of this high recognition."

Lewis declined the Pulitzer award on the ground that such prizes, like titles, "are dangerous."

Lewis' publishers said today that the total sales of his five most recent best sellers were 1,300,000. Of these "Main Street" reached 525,000 and "Elmer Gantry" 300,000. "Arrowsmith" went to 150,000 and "Dodsworth" 100,000.

HUNT AHEAD FOR 7TH TERM AS GOVERNOR OF ARIZONA

Democrat Made Campaign on Opposition to Boulder Dam Project.

By the Associated Press.

PHOENIX, Ariz., Nov. 5.—George W. P. Hunt, (Dem.) six times Governor of Arizona, on the basis of election returns today appeared to have defeated the Republican incumbent, John C. Phillips, who in 1928 won the Governorship from Hunt. The incomplete vote was: Hunt 29,228, Phillips 26,211.

Hunt campaigned for tax reform and more militant opposition to the Boulder Dam project.

BORAH TO TAKE PAY INCREASE

By the Associated Press.

BOISE, Idaho, Nov. 5.—Senator William E. Borah will accept his $10,000 salary as Senator when he begins his next term in office March 4.

He made this statement in reply to a direct question, only after he was assured that his election was a certainty by a plurality of probably three to one. The Senator declined during his present term to accept an increase in salary from $7500 to $10,000 voted by Congress on the ground he was elected by his constituents to a job paying the lesser sum. "I do not feel that I could accept an increase in good faith without giving them an opportunity to express themselves," he said at the time.

SHIFTS PARTIES, WINS ELECTION

SHENANDOAH, Ia., Nov. 5—Frank Cogkendall, "dirt farmer," beaten in the primary for the Republican nomination to the State Senate, won that office in the general election as a Democrat.

He defeated R. L. Wilson, Republican nominee, by 1500 votes.

s Excepted
R CO.
VER, AKRON AND BALTIMORE
Sale!
Very Newest
Triple
Screen-Grid
ILSTER
DIOS
1/2
ODEL K-43
$295 ... encased in
hand-carved cabinet, with
namic speaker $139
Eighth Floor

Editorial Page Daily Cartoon

EDITORIAL ST. LOUIS POST-DISPATCH SECTION

Drama—Music Movies—Society

PART TWO. ST. LOUIS, WEDNESDAY, NOVEMBER 5, 1930. PAGES 1—6B

SINCLAIR LEWIS WINS NOBEL PRIZE FOR LITERATURE

American Novelist Gains Palm Which Carries With it $46,350 Money Award, Highest in its History.

AUTHOR OF 'BABBITT' AND 'ELMER GANTRY'

Works Have Been Translated Into Swedish—Announces He Will Accept "High Recognition."

By the Associated Press.

STOCKHOLM, Nov. 5—Sinclair Lewis, the American author, has been voted the Nobel prize in literature for 1930.

The award was based on "Babbitt," which is considered in Sweden to be Lewis' best work, but it was understood that "Elmer Gantry" and "Dodsworth" also played some part in the committee's decision.

Lewis was among American authors prominently mentioned for the 1930 Nobel prize in literature which this year sets a new high record of $46,350. This increase is due to the strength and increased value of bonds of Scandinavian countries, in which the Nobel funds are invested.

Theodore Dreiser also was prominently mentioned.

Among the best-known books of Lewis are "Main Street," published in 1920, which brought him into international notice; "Babbitt," in 1922; "Arrowsmith" in 1925 and "Elmer Gantry" in 1927.

Ever since the publication in Swedish of "Main Street," Lewis' books have been widely known here. Among other of his books which have been translated into Swedish are, "Elmer Gantry," "Mantrap," "The Man who Knew Coolidge," and "Arrowsmith."

Novelist Happy to Accept Prize and "High Recognition."

By the Associated Press.

NEW YORK, Nov. 5.—Sinclair Lewis will use the proceeds of the Nobel prize for literature to support "a well-known young American author and his family" in a manner that will enable him to continue writing, he announced today. He did not mention any names.

The author, who in 1926 refused to accept the Pulitzer prize award for the best novel presenting "the whole atmosphere of American life and the highest standard of American manners and manhood," for his book "Arrowsmith," expressed gratification at the award today.

"You may state that I will accept this award," Lewis said. "I am happy to learn of this high recognition."

Lewis declined the Pulitzer award on the ground that such prizes, like titles, "are dangerous."

Lewis' publishers said today that the total sales of his five most recent best sellers were 1,300,000. Of these "Main Street" reached 525,000 and "Elmer Gantry" 300,000. "Arrowsmith" went to 150,000 and "Dodsworth" 100,000.

HUNT AHEAD FOR 7TH TERM AS GOVERNOR OF ARIZONA

Democrat Made Campaign on Opposition to Boulder Dam Project.

By the Associated Press.

PHOENIX, Ariz., Nov. 5.—George W. P. Hunt, (Dem.) six times Governor of Arizona, on the basis of election returns today appeared to have defeated the Republican incumbent, John C. Phillips, who in 1928 won the Governorship from Hunt. The incomplete vote was: Hunt 29,228, Phillips 26,211.

Hunt campaigned for tax reform and more militant opposition to the Boulder Dam project.

BORAH TO TAKE PAY INCREASE

By the Associated Press.

BOISE, Idaho, Nov. 5.—Senator William E. Borah will accept his $10,000 salary as Senator when he begins his next term in office March 4.

He made this statement in reply to a direct question, only after he he was assured that his election was a certainty by a plurality of probably three to one. The Senator declined during his present term to accept an increase in salary from $7500 to $10,000 voted by Congress on the ground he was elected by his constituents to a job paying the lesser sum. "I do not feel that I could accept an increase in good faith without giving them an opportunity to express themselves," he said at the time.

SHIFTS PARTIES, WINS ELECTION

SHENANDOAH, Ia., Nov. 5—Frank Cogkendall, "dirt farmer," beaten in the primary for the Republican nomination to the State Senate, won that office in the general election as a Democrat.

He defeated R. L. Wilson, Republican nominee, by 1500 votes.

Complete Vote by Wards in 670 Precincts in St. Louis

CITY CHARTER AMENDMENTS.

WARD.	No. 10 Yes.	No. 10 No.	No. 11 Yes.	No. 11 No.	No. 12 Yes.	No. 12 No.	No. 13 Yes.	No. 13 No.	No. 14 Yes.	No. 14 No.	No. 15 Yes.	No. 15 No.	No. 16 Yes.	No. 16 No.	No. 17 Yes.	No. 17 No.	No. 18 Yes.	No. 18 No.
1	2,398	3,342	2,461	3,221	2,380	3,250	2,344	3,361	2,272	3,406	2,301	3,398	2,302	3,351	2,285	3,401	2,292	3,415
2	1,384	2,411	1,414	2,396	1,381	2,417	1,334	2,435	1,328	2,450	1,321	2,450	1,325	2,447	1,315	2,432	1,338	2,417
3	896	1,444	934	1,395	928	1,401	883	1,426	864	1,444	855	1,447	877	1,428	878	1,418	938	1,355
4	291	649	285	650	270	652	255	666	276	630	253	658	250	675	246	668	248	662
5	395	818	376	832	374	833	365	814	351	831	360	858	345	848	342	882	343	844
6	642	601	636	605	633	607	583	607	582	618	588	618	599	607	569	619	601	619
7	1,062	1,409	1,061	1,383	1,062	1,360	1,033	1,388	1,006	1,415	1,017	1,407	986	1,422	989	1,423	1,007	1,410
8	1,180	2,211	1,196	2,167	1,181	2,163	1,165	2,176	1,100	2,211	1,101	2,227	1,114	2,204	1,095	2,223	1,150	2,184
9	968	1,982	976	2,073	999	2,045	951	2,085	898	2,123	927	2,107	915	2,113	906	2,109	917	2,078
10	1,521	2,715	1,568	2,649	1,510	2,684	1,486	2,675	1,416	2,750	1,456	2,730	1,461	2,726	1,436	2,737	1,460	2,733
11	1,733	3,468	1,795	3,411	1,780	3,440	1,725	3,451	1,606	3,476	1,670	3,488	1,653	3,488	1,667	3,482	1,687	3,463
12	1,873	3,817	1,901	3,700	1,888	3,713	1,810	3,716	1,771	3,775	1,782	3,786	1,781	3,798	1,736	3,790	1,756	3,755
13	3,150	6,217	3,304	6,162	3,270	6,142	3,177	6,203	2,974	6,350	2,970	6,372	2,978	6,358	3,982	6,330	3,035	6,285
14	1,776	2,566	1,830	2,516	1,811	2,501	1,760	2,559	1,684	2,611	1,698	2,609	1,691	2,596	1,700	2,608	1,691	2,616
15	2,150	1,866	2,206	1,794	2,191	1,788	2,146	1,818	2,092	1,855	2,080	1,878	2,087	1,860	2,098	1,847	2,087	1,858
16	1,036	1,207	1,060	1,198	1,054	1,190	1,026	1,206	970	1,240	987	1,230	994	1,208	990	1,212	992	1,228
17	1,177	861	1,197	823	1,166	831	1,159	828	1,122	862	1,129	843	1,122	826	1,137	836	1,124	847
18	1,248	1,636	1,248	1,623	1,236	1,595	1,220	1,570	1,170	1,568	1,197	1,603	1,183	1,638	1,163	1,628	1,201	1,607
19	885	860	888	870	881	835	866	828	858	880	806	887	821	884	834	881	812	853
20	1,194	1,435	1,209	1,409	1,220	1,360	1,176	1,411	1,112	1,432	1,106	1,408	1,137	1,470	1,138	1,411	1,150	1,437
21	1,789	2,238	1,757	2,092	1,770	2,019	1,708	2,079	1,650	2,076	1,667	2,108	1,634	2,094	1,621	2,112	1,673	2,092
22	2,715	2,964	2,785	2,912	2,834	2,872	2,648	2,948	2,601	2,989	2,594	3,013	2,562	3,017	2,578	2,987	2,595	3,011
23	1,208	822	1,225	766	1,198	775	1,134	773	1,121	805	1,137	792	1,113	807	1,129	788	1,061	789
24	3,692	5,292	3,882	5,195	3,918	5,143	3,726	5,245	3,564	5,476	3,571	5,359	3,554	5,363	3,575	5,320	3,575	5,317
25	2,817	1,572	2,876	1,544	2,824	1,502	2,825	1,519	2,696	1,586	2,736	1,605	2,780	1,629	2,754	1,563	2,729	1,702
26	2,678	1,539	2,699	1,460	2,699	1,521	2,666	1,564	2,599	1,599	2,576	1,624	2,586	1,609	2,498	1,597	2,594	1,592
27	2,825	3,207	2,953	3,156	2,855	3,145	2,786	3,185	2,652	3,272	2,691	3,264	2,644	3,250	2,681	3,239	2,736	3,214
28	3,455	1,723	3,593	1,662	3,518	1,665	3,469	1,711	3,441	1,734	3,347	1,771	3,330	1,762	3,385	1,736	3,423	1,781
Totals	48,138	60,872	49,315	59,660	48,831	59,449	47,426	60,247	45,776	61,464	45,923	61,540	45,824	61,468	46,727	61,219	46,235	61,164

JUDGES CIRCUIT COURT.

(Unexpired Term.)

WARD.	Beck (R.)	Hartmann (R.)	Landwehr (R.)	Hogan (R.)	Bader (R.)	Hall (R.)	Fitzsimmons (D.)	King (D.)	Boisaubin (D.)	Douglas (D.)	Thomas (D.)	Hoffmeister (R.)	Wayman (D.)
1	4,603	4,831	5,108	5,030	5,253	5,087	2,685	2,405	2,056	2,120	2,079	5,018	2,153
2	3,656	3,742	3,909	3,864	3,978	3,864	1,978	1,772	1,626	1,640	1,651	3,849	1,674
3	1,887	1,937	1,972	1,980	2,023	1,981	2,274	2,193	2,112	2,116	2,109	1,932	2,149
4	1,029	1,497	1,416	1,419	2,072	1,437	2,250	1,749	1,792	1,787	1,782	1,407	1,807
5	2,170	2,203	2,194	2,202	2,279	2,197	1,128	1,088	1,077	1,076	1,077	2,181	1,099
6	3,143	3,171	3,227	3,229	3,268	3,232	1,069	989	936	948	934	3,204	959
7	2,464	2,579	2,629	2,657	2,756	2,670	3,067	2,969	2,862	2,870	2,883	2,603	2,918
8	2,874	3,068	3,168	3,177	3,230	3,174	2,157	1,960	1,825	1,846	1,862	3,114	1,872
9	2,046	2,208	2,270	2,274	2,341	2,259	1,788	1,760	1,629	1,638	1,653	2,238	1,663
10	3,087	3,328	3,439	3,407	3,520	3,427	2,031	1,820	1,668	1,697	1,679	3,405	1,697
11	3,322	3,667	3,909	3,857	4,024	3,897	2,809	2,471	2,087	2,221	2,184	3,833	2,254
12	4,768	4,965	5,251	5,173	5,305	5,227	2,520	2,211	1,921	2,026	2,029	5,243	1,954
13	6,139	6,823	7,244	7,109	7,395	7,243	5,076	4,449	3,840	3,973	3,865	7,079	4,020
14	2,758	3,114	3,484	3,402	3,546	3,456	2,609	2,196	1,801	1,873	1,824	3,342	1,924
15	2,647	2,954	3,405	3,332	3,489	3,411	2,729	2,373	1,793	1,861	1,845	3,324	1,893
16	2,315	2,444	2,506	2,505	2,531	2,509	2,086	1,931	1,819	1,837	1,856	2,463	1,883
17	1,886	2,043	2,254	2,238	2,468	2,248	1,639	1,485	1,261	1,281	1,263	2,187	1,303
18	2,192	2,278	2,391	2,415	2,672	2,375	2,184	2,076	1,870	1,893	1,914	2,351	1,878
19	2,689	2,741	2,688	2,839	2,879	2,851	1,380	1,292	1,161	1,166	1,162	2,806	1,176
20	2,689	2,716	2,752	2,759	2,857	2,770	1,926	1,876	1,791	1,790	1,776	2,706	1,831
21	3,190	3,456	3,641	3,634	3,773	3,635	2,056	1,833	1,573	1,587	1,596	3,552	1,663
22	3,818	4,222	4,465	4,408	4,602	4,483	3,591	3,209	2,893	2,963	2,918	4,324	3,027
23	2,374	2,471	2,618	2,592	2,631	2,615	1,087	967	735	803	808	2,577	813
24	6,221	6,837	7,359	7,189	7,467	7,317	5,451	4,876	4,222	4,333	4,303	7,104	4,402
25	2,574	3,087	3,846	3,652	3,912	3,795	3,196	2,738	1,857	2,068	1,942	3,652	2,041
26	2,605	3,018	3,477	3,405	3,535	3,457	3,001	2,687	2,091	2,169	2,162	3,324	2,231
27	4,350	4,664	4,889	4,827	5,219	4,865	3,554	3,266	2,919	2,991	2,927	4,755	3,000
28	3,179	3,904	4,471	4,335	4,567	4,526	3,595	2,935	2,076	2,223	2,122	4,196	2,306
Total	86,675	93,968	99,982	98,910	103,592	100,008	70,916	63,576	55,293	56,796	56,205	97,787	57,590

STATE CONSTITUTIONAL AMENDMENTS.

WARD.	No. 1 Yes.	No. 1 No.	No. 2 Yes.	No. 2 No.	No. 3 Yes.	No. 3 No.	No. 4 Yes.	No. 4 No.	No. 5 Yes.	No. 5 No.	No. 6 Yes.	No. 6 No.	No. 7 Yes.	No. 7 No.
1	2,397	3,527	2,379	3,468	2,395	3,404	2,300	3,889	2,918	3,289	2,389	3,548	3,076	2,987
2	1,666	2,475	1,382	2,546	1,360	2,532	1,720	2,621	1,904	3,381	1,604	2,481	2,037	2,148
3	1,068	1,427	898	1,443	909	1,432	1,206	1,466	1,272	1,312	912	1,479	1,361	1,275
4	332	858	280	895	272	886	488	841	1,044	351	329	831	370	787
5	430	879	434	864	422	860	426	917	504	813	428	852	430	843
6	723	705	665	679	661	660	764	812	819	661	659	721	753	674
7	992	1,647	954	1,618	934	1,587	1,190	1,633	1,249	1,531	945	1,649	1,024	1,579
8	1,204	2,309	1,179	2,266	1,138	2,278	1,459	2,233	1,539	2,098	1,111	2,385	1,238	2,268
9	1,091	2,147	1,019	2,099	1,031	2,115	1,332	2,036	1,384	2,019	1,063	2,113	1,303	1,926
10	1,420	2,813	1,455	2,797	1,439	2,793	1,608	2,944	1,875	2,577	1,395	2,905	1,679	2,576
11	[illegible]	[illegible]	[illegible]	[illegible]	[illegible]	[illegible]	[illegible]	[illegible]	[illegible]	[illegible]	[illegible]	[illegible]	[illegible]	3,328
12	[illegible]	[illegible]	[illegible]	[illegible]	[illegible]	[illegible]	[illegible]	[illegible]	[illegible]	[illegible]	[illegible]	[illegible]	[illegible]	3,379
13	[illegible]	[illegible]	[illegible]	[illegible]	[illegible]	[illegible]	[illegible]	[illegible]	[illegible]	[illegible]	[illegible]	[illegible]	[illegible]	6,203
14	[illegible]	[illegible]	[illegible]	[illegible]	[illegible]	[illegible]	[illegible]	[illegible]	[illegible]	[illegible]	[illegible]	[illegible]	[illegible]	2,617
15	[illegible]	[illegible]	[illegible]	[illegible]	[illegible]	[illegible]	[illegible]	[illegible]	[illegible]	[illegible]	[illegible]	[illegible]	[illegible]	2,075
16	[illegible]	[illegible]	[illegible]	[illegible]	[illegible]	[illegible]	[illegible]	[illegible]	[illegible]	[illegible]	[illegible]	[illegible]	[illegible]	1,243
17	[illegible]	[illegible]	[illegible]	[illegible]	[illegible]	[illegible]	[illegible]	[illegible]	[illegible]	[illegible]	[illegible]	[illegible]	[illegible]	915
18	[illegible]	[illegible]	[illegible]	[illegible]	[illegible]	[illegible]	[illegible]	[illegible]	[illegible]	[illegible]	[illegible]	[illegible]	[illegible]	1,673
19	[illegible]	[illegible]	[illegible]	[illegible]	[illegible]	[illegible]	[illegible]	[illegible]	[illegible]	[illegible]	[illegible]	[illegible]	[illegible]	944
20	[illegible]	[illegible]	[illegible]	[illegible]	[illegible]	[illegible]	[illegible]	[illegible]	[illegible]	[illegible]	[illegible]	[illegible]	[illegible]	1,463
21	[illegible]	[illegible]	[illegible]	[illegible]	[illegible]	[illegible]	[illegible]	[illegible]	[illegible]	[illegible]	[illegible]	[illegible]	[illegible]	2,125
22	[illegible]	[illegible]	[illegible]	[illegible]	[illegible]	[illegible]	[illegible]	[illegible]	[illegible]	[illegible]	[illegible]	[illegible]	[illegible]	3,037
23	[illegible]	[illegible]	[illegible]	[illegible]	[illegible]	[illegible]	[illegible]	[illegible]	[illegible]	[illegible]	[illegible]	[illegible]	[illegible]	942
24	[illegible]	[illegible]	[illegible]	[illegible]	[illegible]	[illegible]	[illegible]	[illegible]	[illegible]	[illegible]	[illegible]	[illegible]	[illegible]	5,437
25	[illegible]	[illegible]	[illegible]	[illegible]	[illegible]	[illegible]	[illegible]	[illegible]	[illegible]	[illegible]	[illegible]	[illegible]	[illegible]	1,841
26	[illegible]	[illegible]	[illegible]	[illegible]	[illegible]	[illegible]	[illegible]	[illegible]	[illegible]	[illegible]	[illegible]	[illegible]	[illegible]	1,889
27	[illegible]	[illegible]	[illegible]	[illegible]	[illegible]	[illegible]	[illegible]	[illegible]	[illegible]	[illegible]	[illegible]	[illegible]	[illegible]	3,309
28	[illegible]	[illegible]	[illegible]	[illegible]	[illegible]	[illegible]	[illegible]	[illegible]	[illegible]	[illegible]	[illegible]	[illegible]	[illegible]	2,133
Totals	[illegible]	[illegible]	[illegible]	[illegible]	[illegible]	[illegible]	[illegible]	[illegible]	[illegible]	[illegible]	[illegible]	[illegible]	[illegible]	61,616

STATE REPRESENTATIVES.

First District.

WARD.	Hehl (R.)	Miller (R.)	Plocher (R.)	William, G. W. (R.)	Barbaglia (D.)	Elder (D.)	Fontane (D.)	Williams, I. C. (D.)
10	[illegible]	[illegible]	[illegible]	[illegible]	[illegible]	[illegible]	[illegible]	[illegible]
11	[illegible]	[illegible]	[illegible]	[illegible]	[illegible]	[illegible]	[illegible]	[illegible]
12	[illegible]	[illegible]	[illegible]	[illegible]	[illegible]	[illegible]	[illegible]	[illegible]
13	[illegible]	[illegible]	[illegible]	[illegible]	[illegible]	[illegible]	[illegible]	[illegible]
24	[illegible]	[illegible]	[illegible]	[illegible]	[illegible]	[illegible]	[illegible]	[illegible]
Total	[illegible]	[illegible]	[illegible]	[illegible]	[illegible]	[illegible]	[illegible]	[illegible]

Second District.

WARD.	Praechter R.	Rens R.	Wolff R.	Hartmann D.	Ziegler D.	Zykan D.
Eighth	[illegible]	[illegible]	[illegible]	[illegible]	[illegible]	[illegible]
Ninth	[illegible]	[illegible]	[illegible]	[illegible]	[illegible]	[illegible]
Fourteenth	[illegible]	[illegible]	[illegible]	[illegible]	[illegible]	[illegible]
Fifteenth	[illegible]	[illegible]	[illegible]	[illegible]	[illegible]	[illegible]
Total	[illegible]	[illegible]	[illegible]	[illegible]	[illegible]	[illegible]

Third District.

WARD.	Clegg (R.)	Fisher (R.)	Huber (R.)	Lemon (R.)	Burke (D.)	Burkhardt (D.)	Slay (D.)	Soutiea (D.)
4	[illegible]	[illegible]	[illegible]	[illegible]	[illegible]	[illegible]	[illegible]	[illegible]
5	[illegible]	[illegible]	[illegible]	[illegible]	[illegible]	[illegible]	[illegible]	[illegible]
6	[illegible]	[illegible]	[illegible]	[illegible]	[illegible]	[illegible]	[illegible]	[illegible]
7	[illegible]	[illegible]	[illegible]	[illegible]	[illegible]	[illegible]	[illegible]	[illegible]
16	[illegible]	[illegible]	[illegible]	[illegible]	[illegible]	[illegible]	[illegible]	[illegible]
17	[illegible]	[illegible]	[illegible]	[illegible]	[illegible]	[illegible]	[illegible]	[illegible]
25	[illegible]	[illegible]	[illegible]	[illegible]	[illegible]	[illegible]	[illegible]	[illegible]
Total	[illegible]	[illegible]	[illegible]	[illegible]	[illegible]	[illegible]	[illegible]	[illegible]

Fourth District.

WARD.	Goener (R.)	Riener (R.)	Schneider (R.)	Schultz (R.)	Brady (D.)	Byrne (D.)	Johnson (D.)	O'Brien (D.)
3	[illegible]	[illegible]	[illegible]	[illegible]	[illegible]	[illegible]	[illegible]	[illegible]
18	[illegible]	[illegible]	[illegible]	[illegible]	[illegible]	[illegible]	[illegible]	[illegible]
19	[illegible]	[illegible]	[illegible]	[illegible]	[illegible]	[illegible]	[illegible]	[illegible]
20	[illegible]	[illegible]	[illegible]	[illegible]	[illegible]	[illegible]	[illegible]	[illegible]
23	[illegible]	[illegible]	[illegible]	[illegible]	[illegible]	[illegible]	[illegible]	[illegible]
26	[illegible]	[illegible]	[illegible]	[illegible]	[illegible]	[illegible]	[illegible]	[illegible]
Total	[illegible]	[illegible]	[illegible]	[illegible]	[illegible]	[illegible]	[illegible]	[illegible]

Fifth District.

WARD.	Davies (R.)	Papke (R.)	Parker (R.)	Schaffner (R.)	Carps (D.)	Delany (D.)	Fitzgibbon (D.)	O'Neil (D.)
1	[illegible]	[illegible]	[illegible]	[illegible]	[illegible]	[illegible]	[illegible]	[illegible]
2	[illegible]	[illegible]	[illegible]	[illegible]	[illegible]	[illegible]	[illegible]	[illegible]
21	[illegible]	[illegible]	[illegible]	[illegible]	[illegible]	[illegible]	[illegible]	[illegible]
22	[illegible]	[illegible]	[illegible]	[illegible]	[illegible]	[illegible]	[illegible]	[illegible]
27	[illegible]	[illegible]	[illegible]	[illegible]	[illegible]	[illegible]	[illegible]	[illegible]
28	[illegible]	[illegible]	[illegible]	[illegible]	[illegible]	[illegible]	[illegible]	[illegible]
Total	[illegible]	[illegible]	[illegible]	[illegible]	[illegible]	[illegible]	[illegible]	[illegible]

RECORDER OF DEEDS.

WARD.	Tamme R.	Lighthölder D.
First through Twenty-eighth	[illegible]	[illegible]
Total	[illegible]	[illegible]

STATE SUPT. PUBLIC SCHOOLS.

WARD.	Gehrs R.	Lee D.
First through Thirteenth	[illegible]	[illegible]
Fourteenth	[illegible]	2,001
Fifteenth	[illegible]	1,458
Sixteenth	[illegible]	2,069
Seventeenth	[illegible]	1,278
Eighteenth	[illegible]	2,021
Nineteenth	[illegible]	1,810
Twentieth	[illegible]	3,273
Twenty-first	[illegible]	1,094
Twenty-second	[illegible]	4,802
Twenty-third	[illegible]	2,402
Twenty-fourth	[illegible]	2,553
Twenty-fifth	[illegible]	3,256
Twenty-sixth	[illegible]	2,693
Twenty-seventh	[illegible]	[illegible]
Twenty-eighth	[illegible]	[illegible]
Totals	[illegible]	62,838

STATE SENATOR.

Thirtieth District.

WARD.	Depelheuer R.	Trantina D.
[illegible]	[illegible]	[illegible]

Thirty-second District.

WARD.	Bates R.	Wren D.
[illegible]	[illegible]	[illegible]

Thirty-fourth District.

WARD.	Nolte R.	Brodrick D.
[illegible]	[illegible]	[illegible]

PROSECUTING ATTORNEY. (Court of Criminal Correction.)

WARD.	Rosecan R.	Sartorius D.
[illegible]	[illegible]	[illegible]

LICENSE COLLECTOR.

WARD.	Chapman R.	Hobbs D.
First through Twenty-sixth	[illegible]	[illegible]
Twenty-seventh	4,730	3,098
Twenty-eighth	4,111	2,494
Total	96,627	59,277

Pinchot Receives Congratulations From His Opponent.

By the Associated Press.

WESTCHESTER, Pa., Nov. 5.—John M. Hemphill today wired a one word telegram to Gifford Pinchot. It said, "Congratulations."

JUSTICES OF THE PEACE.

First District.

WARD.	Pfeifer R.	Maurer D.
Ninth	1,167	970
Tenth	3,438	1,676
Eleventh	3,795	2,299
Twelfth	5,182	2,019
Thirteenth	3,875	2,370
Fourteenth	1,861	1,190
Twenty-fourth	954	710
	20,272	11,234

Second District.

WARD.	Pfeffle R.	Grasear D.
Seventh	445	291
Eighth	2,894	1,915
Ninth	1,105	678
Fourteenth	425	249
Fifteenth	563	332
	5,432	3,465

Third District.

WARD.	Ringhoff R.	Rice D.
Sixth	395	311
Seventh	1,324	3,527
Eighth	229	60
Sixteenth	1,156	1,665
	3,104	5,563

Fourth District.

	Turpin R.	Walker R.	Owens D.	Sullivan D.
6	2,681	2,756	697	596
16	116	118	13	9
17	1,165	1,191	504	444
	3,962	4,065	1,214	1,049

Fifth District.

	Bender R.	Meyers R.	Butler D.	Miller D.
4	97	97	65	65
5	1,947	1,921	1,050	1,065
6	12	11	6	5
19	1,712	1,729	596	574
20	60	64	116	108
	3828	3,822	1,833	1,817

Seventh District.

WARD.	Lampert R.	Brake D.
First	314	124
Second	3,453	1,588
Third	1,521	1,624
Eighteenth	1,367	1,054
Nineteenth	480	173
	7,135	4,563

Eighth District.

WARD.	Grassmuck R.	Sullivan D.
First	4,721	2,030
Second	306	187
Fourth	179	38
Eighteenth	463	323
Nineteenth	589	441
Twentieth	2,681	1,734
Twenty-first	3,583	1,651
Twenty-second	4,313	3,052
Twenty-third	322	159
Twenty-sixth	1,034	944
Twenty-seventh	4,700	3,135
Twenty-eighth	440	359
	23,331	14,053

Ninth District.

WARD.	Moore R.	Hoffmann D.
Thirteenth	3,039	1,828
Fourteenth	980	576
Fifteenth	2,664	1,672
Sixteenth	783	663
[illegible]	[illegible]	942
[illegible]	[illegible]	728
[illegible]	[illegible]	3,907
[illegible]	[illegible]	2,236
[illegible]	[illegible]	1,406
[illegible]	[illegible]	2,158
	[illegible]	16,116

CONSTABLES.

First District.

WARD.	Hofmeister R.	Berchek D.
Ninth	[illegible]	980
Tenth	[illegible]	1,717
Eleventh	[illegible]	2,320
Twelfth	[illegible]	1,914
Thirteenth	[illegible]	2,360
Fourteenth	[illegible]	1,175
Twenty-fourth	[illegible]	704
	[illegible]	11,170

Third District.

WARD.	Fahey R.	Kennedy D.
Sixth	[illegible]	407
Seventh	[illegible]	3,214
Eighth	[illegible]	60
Sixteenth	[illegible]	1,618
Totals	[illegible]	5,299

Fourth District.

	Harrison R.	Morant R.	Kilkenny (D.)
6	[illegible]	[illegible]	621
16	[illegible]	[illegible]	10
17	[illegible]	[illegible]	449
Totals	[illegible]	[illegible]	1,080

Fifth District.

	Dorsey (R.)	Roth (R.)	Barnett (D.)	Brennan (D.)
4	[illegible]	[illegible]	[illegible]	65
5	[illegible]	[illegible]	[illegible]	1,062
6	[illegible]	[illegible]	[illegible]	6
19	[illegible]	[illegible]	[illegible]	566
20	[illegible]	[illegible]	[illegible]	110
Totals	[illegible]	[illegible]	[illegible]	1,809

Eighth District.

WARD.	Klorer R.	Neville (D.)
[illegible]	[illegible]	2,028
[illegible]	[illegible]	184
[illegible]	[illegible]	38
[illegible]	[illegible]	323
[illegible]	[illegible]	456
[illegible]	[illegible]	1,760
[illegible]	[illegible]	[illegible]

Ninth District.

WARD.	Hanna (R.)	Boerner (D.)
[illegible]	[illegible]	[illegible]

CLERK CIRCUIT COURT.

WARD.	Schmoll R.	Bowman D.
[illegible]	[illegible]	[illegible]

—By a Post-Dispatch Staff Photographer.

CARDINAL HAYES (left) photographed this morning at Union Station. With him are GEORGE MacDONALD of New York, a papal knight and the Cardinal's host on a trip from the Pacific coast to New York, and ARCHBISHOP GLENNON of St. Louis.

CRIME DETECTION SCHOOL FOR LONDON CONSIDERED

Idea Promoted by Former California Police Chief, Favorably Received in Great Britain.

By the Associated Press.

LONDON, Nov. 5.—Working along the lines developed at some American universities offering courses in crime detection, authorities here are considering plans for a police school.

The movement, started by August Vollmer, former Chief of Police at Berkeley, Cal., is bearing fruit in efforts to induce the highest type of men to take up police duties in Great Britain. Vollmer has reorganized several police departments, among them that at Havana.

Ideas originally advanced by Bert Massee, who served as the foreman of the Coroner's jury which investigated the St. Valentine's day massacre of seven gangsters in Chicago last year, are to be developed here. Massee's interest, and to a large extent his money, were primarily responsible for the establishment of police schools and crime laboratories at Northwestern University and the University of Chicago.

The enterprise would require contribution to a central fund for maintenance of the college, in proportion to the strength of police forces in contributing communities. It is also hoped that there would be a government grant or subsidy.

A more scientific type of police officer in higher grades of the service has been made necessary by the rapid advance of methods in crime detection, sponsors of the school assert. Its diplomas would be a new standard of efficiency.

E. PORTES GIL IN ST. LOUIS ON HIS WAY TO EUROPE

Former President of Mexico Asks About Morrow's Race for Senate.

E. Portes Gil, former President of Mexico, passed through St. Louis this morning. With him, in two private railroad cars, were his family and a group of friends. They are on the way to New York, whence they will sail for Europe. Portes Gil expects to visit the principal countries of Europe as unofficial representative of his country.

Conditions in Mexico, he said through an interpreter, are "tranquil." He asked about Dwight Morrow's standing in the New Jersey senatorial race, and, informed that Morrow apparently was elected, smiled, and said "Good." The private cars arrived at 8 a. m., and left an hour later.

JUDGE COURT OF CRIMINAL CORRECTION.

WARD.	Div. No. 1. Butler R.	Div. No. 1. Milligan D.	Div. No. 2. Weinbrenner R.	Div. No. 2. Sale D.
1	5,085	2,093	4,998	2,178
2	3,877	1,649	3,821	1,709
3	1,997	2,111	1,942	2,161
4	2,024	1,192	2,019	1,209
5	2,226	1,061	2,190	1,095
6	3,264	918	3,219	964
7	2,794	2,825	2,624	2,907
8	3,099	1,847	3,113	1,877
9	2,263	1,654	2,217	1,696
10	3,385	1,702	3,337	1,749
11	3,839	2,258	3,795	2,294
12	5,175	2,032	5,125	2,085
13	7,112	4,109	7,011	4,103
14	3,373	2,007	3,298	1,969
15	3,357	1,876	3,299	1,950
16	2,501	1,870	2,472	1,885
17	2,248	1,243	2,213	1,256
18	2,602	1,744	2,354	1,976
19	2,848	1,149	2,724	1,068
20	2,835	1,741	2,718	1,866
21	3,615	1,606	3,542	1,678
22	4,416	2,954	4,298	3,059
23	2,609	728	2,543	845
24	7,170	4,497	7,097	4,479
25	3,720	1,984	3,541	2,105
26	3,387	2,274	3,233	2,330
27	4,846	2,992	4,693	3,075
28	4,250	2,229	4,195	2,412
Totals	99,927	56,333	97,664	58,071

JUDGE PROBATE COURT.

WARD.	Holtcamp R.	Gamble D.
First	5,115	2,023
Second	3,862	1,668
Third	1,954	2,134
Fourth	1,420	1,815
Fifth	2,200	1,083
Sixth	3,230	945
Seventh	2,613	2,908
Eighth	3,146	1,858
Ninth through Twenty-eighth	[illegible]	[illegible]
Total	[illegible]	[illegible]

CLERK CIRCUIT COURT FOR CRIMINAL CAUSES.

WARD.	Hoefle R.	Wilson D.
[illegible]	[illegible]	[illegible]

JUDGE SUPREME COURT. Division No. 2.

WARD.	Blair R.	Ellison D.
First	4,864	2,281
Second	3,801	1,736
Third	1,899	2,204
Fourth	1,007	2,224
Fifth	2,180	1,104
Sixth	3,201	987
Seventh	2,558	2,974
Eighth	3,041	1,956
Ninth	2,159	1,759
Tenth	3,281	1,825
Eleventh	3,628	2,469
Twelfth	5,039	2,197
Thirteenth	6,754	4,345
Fourteenth	3,201	2,090
Fifteenth	3,138	2,093
Sixteenth	2,415	1,944
Seventeenth	2,694	1,401
Eighteenth	2,285	2,033
Nineteenth	2,774	1,243
Twentieth	2,659	1,952
Twenty-first	3,487	1,736
Twenty-second	4,182	3,183
Twenty-third	2,548	867
Twenty-fourth	6,847	4,740
Twenty-fifth	3,393	2,322
Twenty-sixth	3,136	2,426
Twenty-seventh	4,630	3,243
Twenty-eighth	4,032	2,569
Total	94,233	61,903

CLERK COURT OF CRIMINAL CORRECTION.

WARD.	Baur R.	English D.
First	4,979	2,223
Second	3,820	1,703
Third	1,933	2,167
Fourth	1,507	1,713
Fifth	2,194	1,089
Sixth	3,216	962
Seventh	2,595	2,930
Eighth	3,122	1,335
Ninth	[illegible]	1,643
Tenth	[illegible]	1,730
Eleventh	[illegible]	2,351
Twelfth	[illegible]	2,104
Thirteenth	[illegible]	4,248
Fourteenth	[illegible]	2,066
Fifteenth	[illegible]	2,057
Sixteenth	[illegible]	1,907
Seventeenth	[illegible]	1,418
Eighteenth	[illegible]	1,955
Nineteenth	[illegible]	1,195
Twentieth	[illegible]	1,859
Twenty-first	[illegible]	1,708
Twenty-second	[illegible]	3,114
Twenty-third	[illegible]	857
Twenty-fourth	[illegible]	4,990
Twenty-fifth	[illegible]	2,286
Twenty-sixth	[illegible]	2,426
Twenty-seventh	[illegible]	3,093
Twenty-eighth	[illegible]	2,579
Total	[illegible]	60,268

JUDGE ST. LOUIS COURT OF APPEALS.

WARD.	Haid R.	Teasdale D.
First	[illegible]	2,244
Second	[illegible]	1,723
Third	[illegible]	2,187
Fourth	[illegible]	1,817
Fifth	[illegible]	1,102
Sixth	[illegible]	984
Seventh	[illegible]	2,960
Eighth	[illegible]	1,929
Ninth	[illegible]	1,724
Tenth	[illegible]	1,781
Eleventh	[illegible]	2,382
Twelfth	[illegible]	2,103
Thirteenth	[illegible]	4,260
Fourteenth	[illegible]	2,041
Fifteenth	[illegible]	2,034
Sixteenth	[illegible]	1,917
Seventeenth	[illegible]	1,386
Eighteenth	[illegible]	3,039
Nineteenth	[illegible]	1,220
Twentieth	[illegible]	1,882
Twenty-first	[illegible]	1,721
Twenty-second	[illegible]	3,137
Twenty-third	[illegible]	874
Twenty-fourth	[illegible]	4,636
Twenty-fifth	[illegible]	2,246
Twenty-sixth	[illegible]	2,408
Twenty-seventh	[illegible]	3,140
Twenty-eighth	[illegible]	2,509
Total	[illegible]	61,386

CARDINAL HAYES WELCOMED HERE; BANQUET TONIGHT

New York Archbishop on Way Back Home After Dedicating Cathedral in Los Angeles.

"ELECTIONS AREN'T IN HIS PROVINCE"

Prelate, However, Emphasizes to Interviewers That Prohibition Is Law and Should Be Obeyed.

Patrick Cardinal Hayes, Archbishop of New York, arrived in St. Louis this morning for an all-day visit. He is on the way back to New York from Los Angeles where he dedicated a new cathedral.

The Missouri Pacific train on which he arrived with his party from Kansas City at 7:43 o'clock was met only by Archbishop Glennon and the Rev. George J. Donnelly, chancellor of the archdiocese of St. Louis.

Cardinal Hayes posed for news photographers along with Archbishop Glennon and his host on the trip from Los Angeles, George MacDonald, public utilities financier of New York, and a member of the papal nobility with the title of Marquis.

Immediately afterward the Cardinal was taken to the St. Louis Cathedral where before a large congregation he celebrated low mass. Following the mass he addressed the congregation briefly, expressing his pleasure at being in St. Louis and paying a tribute to his friend of long standing, Archbishop Glennon.

"I pray that he may be spared to you many years," he said, "because the archdiocese has need of his wisdom."

Prelate Receives Reporters.

After breakfast Cardinal Hayes was interview by newspaper reporters. He still wore his red cassock and pectoral cross and his snow-white hair was partly covered by his Cardinal's skull cap. Characteristically, he spoke with the animation of a young man, his blue eyes bright, a quick smile breaking frequently over a ruddy face.

He commented briefly on his trip to the Pacific Coast and declared he was particularly impressed with the scholarliness of the clergy in California. He named a Jesuit of St. Ignatius' College in San Francisco as a special example of the standard set by many West coast priest-scientists.

Coming down to topics of the day, he drew from the present business depression a lesson on the dependence of man upon the creator.

"It is bringing the people back to God," he said. "The depression has accentuated the old truth that man is not sufficient unto himself. I feel sure that if we face the future with confidence everything will come out all right. In the meantime, however, our relief agencies must perfect emergency organizations to cope with the situation successfully."

Won't Discuss Election.

Asked to comment on the result of yesterday's elections, he smiled and shook his head.

"That is not within my province," he said.

"Well, how about prohibition?" asked a reporter.

"That question," he rejoined, "I do not hesitate to discuss. My views on the subject are already well known. The Catholic church itself

Continued on Page 4, Col. 6.

Ring Mountings
offered specially during Vandervoort's anniversary
$3.75
Excellent 18-karat white gold mountings in a number of styles. Not every stone size however. This low price also includes the setting of your stone! A value only for the Anniversary.
Mail orders and charge accounts welcomed
Jaccard's
Mermod, Jaccard & King
Ninth and Locust

ST. LOUIS POST-DISPATCH
Founded by JOSEPH PULITZER
December 12, 1878
Published by
The Pulitzer Publishing Company
Twelfth Boulevard and Olive Street

THE POST-DISPATCH PLATFORM

I know that my retirement will make no difference in its cardinal principles; that it will always fight for progress and reform, never tolerate injustice or corruption, always fight demagogues of all parties, never belong to any party, always oppose privileged classes and public plunderers, never lack sympathy with the poor, always remain devoted to the public welfare, never be satisfied with merely printing news; always be drastically independent; never be afraid to attack wrong, whether by predatory plutocracy, or predatory poverty.

JOSEPH PULITZER.

April 10, 1907.

LETTERS FROM THE PEOPLE

The name and address of the author must accompany every contribution, but on request will not be published. Letters not exceeding 200 words will receive preference.

Mr. Baer and Zionism.

To the Editor of the Post-Dispatch:

A STRANGE letter and a discordant note with reference to the British policy in Palestine appeared in your issue of Oct. 24. I don't doubt that Harold Baer speaks for himself when he takes exception to a heading that appeared in the Post-Dispatch. His conclusions do not at all harmonize with the true facts. The entire Jewish press, without exception, as well as all Jewish organizations, including Zionists and non-Zionists alike, feel not only that the Jews have been "offended," but, to use an expression of one of our great Jewish leaders, "betrayed."

The new British policy in Palestine does not express the sentiment of the British people. Former Premiers Stanley Baldwin and Lloyd George and eminent statesmen like Gen. Smuts, Chamberlain, Amery and Churchill have plainly stated that Lord Passfield did not represent the true spirit of the British people. If Mr. Baer took the trouble to read the Simpson report and some of the references made therein, I do not doubt that his assertions would not have been so sweeping.

As for the Jews, this is not a matter for the Zionists alone. If the Zionist movement has any weaknesses, I think that these weaknesses must have been obvious to the British Government long before the White Paper was issued. Lord Reading, Sir Herbert Samuel, Dr. Chaim Weizmann, Felix Warburg represent, I believe, much better the sentiment of Israel in this important issue than Mr. Baer.

Gov. Frank G. Allen of Massachusetts, commenting upon the British attitude, said: "The civilized world will not condone the attempt to dishonor the Balfour declaration." This matter is of much more importance than what Mr. Baer believes as the difficulty of creating a Jewish homeland. The Jews were in Palestine long before the Arabs. They are there now as of right, guaranteed by international law. The Jews of the world are deeply interested in this vital question, judging by the united front that has been created in meeting the present situation. The desire of the Jew to return to his homeland is more than 2000 years old. There are 170,000 Jews in Palestine whose rights must be protected. The Jews do not come to Palestine as "immigrants," but rather as men and women who return to their homeland.

I am a Jew, too, and for that matter one that was born in America. I studied in our American schools and love everything that is American. I cannot, however, see why Mr. Baer, a Jew, should feel offended when his own race is being subjected to injustice. It would be the human thing for him to join the leaders of Jewry and help in improving the situation. There is a Jewish will to rebuild a homeland, and I am sure that the British Government will soon realize that its new policy will have to be recanted. MINNETTE E. FISHER.

That Destroyed Liquor.

To the Editor of the Post-Dispatch:

IN the very face of poverty, destitution and acute suffering, about $35,000, in the shape of high-grade liquor, was smashed up and dumped into the city sewer. Had this liquor been put up at auction for the benefit of charity and to relieve distress, it would have realized anywhere from $35,000 to $50,000. Say what they will, this liquor has a ready market and under certain conditions a legalized use. The money realized, no matter what its source, would have been a blessing to many thousands.

A. B. LAMBERT.

Who Should Pay for Gravois Widening?

To the Editor of the Post-Dispatch:

OUR Mr. Muench may be entirely correct in stating that the law was observed in the Gravois widening and condemnation proceedings, but there is no law that is any better than good common sense.

A system whereby the bills or liens could have been sent out about the first of June, so as not to come in conflict with the tax bills, the water license, and other sundry taxes which it is the property owner's duty to pay this time of the year, could easily have been arranged.

In the future, if there is any project of this kind, it would be a good policy to arrange to have the bills payable on the first of June instead of sending them all out at the same time of the year. Such distribution would let the property owner have a little relief.

I really cannot understand how the committee that made the benefits came to an understanding as to the territory benefited by the widening of Gravois. This is a mystery to me and many others, as it seems that no discretion was used, it merely being the object of the committee to have the bill paid by as many as possible, so as to lighten the burden

If this is the case, why not have everyone pay, as in the bond issue? Then the cost will be negligible, and no complaints would be had, as everyone will derive benefits equally from a project such as this. H. N.

A POPULAR REVOLT.

Not since 1918, when they overruled Mr. Wilson's plea for a Democratic Congress, have the people of the United States revolted at the polls in an off year as they did yesterday.

The Democrats have narrowly missed capturing both Houses of Congress. The immensity of such a turnover may be appreciated when it is recalled that in the present Congress the Republicans have a House majority of 103. Nevertheless, the outcome is not surprising. Hard times are always disastrous to the party in power. The Republicans only lessened their chance to retain control of Congress in a hard year by passing the Hawley-Smoot tariff. From that day their power was in the balance.

The extent of the revolt was such as to affect even state and local elections. As the great Hoover wave of 1928 carried everything with it, the revolt of yesterday from Republican rule resulted in Democratic Senators and Congressmen from states which have seldom gone Democratic and Democratic Governors and legislators where Republicans have ruled for so long that their dominance had become a convention. The victory of Gov. Roosevelt of New York was terrific. It put an emphasis upon popular resentment of the times which is far from a good augury for Mr. Hoover in 1932.

The people's revolt everywhere was an impressive exhibition of representative government in full play, an instance in which democracy functioned as it has not often done in any country. The Democrats can claim little more for themselves than that they are an opposition party through which the people chose to express their resentment of conditions. This is the province of an opposition party, exactly the reason why no free people should ever be without one.

Nor was the revolt of the people entirely economic. It was to a great degree moral. The prohibitionists, who have imperiled the very structure of the Government, took a terrible drubbing at the hands of the people. The extent of the disaster which they suffered will not be known for some time. In Illinois the liquor issue combined with the arrogant efforts of Mrs. McCormick to buy a seat in the United States Senate to elect James Hamilton Lewis by a plurality of some 600,000. The state liquor laws seem to have gone down with the cause itself. Mr. Morrow, who set the courageous example of coming out flatly for repeal of the eighteenth amendment, was also elected by a huge majority in New Jersey. The only conspicuous dry survivors are those who, like Walsh of Montana, Borah of Idaho, Pinchot of Pennsylvania and Norris of Nebraska, are indispensable to liberal government despite their dryness. The wet bloc in the next Congress is estimated at 150 votes. Massachusetts repealed her State enforcement act. Illinois and Rhode Island voted for repeal of the eighteenth amendment.

In St. Louis the Republican organization swept everything before it. If there was a revolt from Republican rule everywhere else in the country the voters of St. Louis know nothing about it. They went to the polls and elected the entire Republican judicial slate, the Republican candidate for Prosecuting Attorney and all the Republican candidates for municipal place. The Democratic judicial candidates recommended by the St. Louis Bar Association, together with the Democratic candidate recommended by the Bar Association for Prosecuting Attorney, failed with the rest. Judge Rosecan, elected Prosecuting Attorney, nevertheless ran some 16,000 behind the head of his ticket. He was unfit for the place, but in attempting to say so the people lacked that emphasis which characterized their repudiation of Howard Sidener as Circuit Attorney two years ago. It was a mistake, and one for which St. Louis will suffer.

All the proposed amendments to the State Constitution and seven of the nine amendments to the Charter of St. Louis, as well as all proposals under the initiative, went down with a bang. The Republican city organization has denied that it gave the word to murder them wholesale, but the result belies that disavowal. There were some good proposals in the lot, some which, like the excess condemnation proposal, were essential to progress. The voters made no such discrimination. Whether it was the merger and its ponderous amendment to the Constitution or the proposal to limit employes of the Legislature to 150 and stop the rat hole at the pie counter, they suffered alike. It is likely that all efforts to defeat any of them were wasted. They defeated themselves. Whether asked to vote against them or not, the voter could not feel that, faced by such a sheaf of proposals, he knew what he was doing if he voted yes.

In Missouri the Democrats swept the platter clean. They retained control of the State Senate, and in addition recaptured control of the House of Representatives. The congressional delegation, which stood 10 Republicans to 6 Democrats, was reversed to 12 Democrats and 4 Republicans. The Democratic State ticket won by more than 50,000, carrying State Superintendent of Schools Lee back into office and electing George R. Ellison to succeed David E. Blair on the State Supreme Court. The Republican party in Missouri deserved rebuke for commending the administrations of Secretary of State Becker and Attorney-General Shartel. Whether for that or some other reason, or only because the people revolted everywhere, it is still gratifying that it got what it had so richly earned.

SCULPTOR OF THE SOUTH.

In the chapel at Washington and Lee University lies the marble figure of a sleeping soldier. The right arm rests across his chest and the fingers of the left hand lie where they have fallen on the sword hilt. Visitors speak softly as they stand before the prostrate form. Art students study the expression of character on the sculptured face. It is the recumbent Lee, a work which in itself would entitle Edward Virginius Valentine to a place of prominence among American artists. A consistent eschewer of commercialism the 92-year-old sculptor, who died the other day in his beloved Richmond, belonged to the old classicism of the South. When he was a boy in Richmond, Edgar Allan Poe was there editing the Southern Literary Messenger. Lectures by Dickens and Thackeray to Virginia's aristocracy, he remembered them, and the songs of Jenny Lind. Thomas Jefferson, Stonewall Jackson, Jefferson Davis, Jeb Stuart, Albert Sydney Johnston — heroes of the South, were likewise his heroes and the subjects of his statues. Not the least interesting thing about the white-haired old classicist was the fact that he kept a diary continuously from 1857—from the year of the Dred Scott decision and the laying of the first Atlantic cable, through the Civil War, the Reconstruction, the decades known as Victorian, through Roosevelt and the world at war to Lindbergh and Little America. A daily account for nearly three-quarters of a century. What a diary it could be!

THE COMMUNITY FUND'S INDIGNATION.

An advertisement of the Community Fund published in yesterday's newspapers over the signatures of Ethan A. H. Shepley, president, and Sidney Maestre, chairman of the ninth annual campaign, was a severe rebuke to wealthy persons in St. Louis who are failing to give their fair share of the cost of relieving conditions among the poor. It cited four or five individual cases of niggardliness and commented upon them in a tone of righteous indignation. Something like this was badly needed to arouse a certain type of St. Louisan from his self-satisfied torpor.

We are facing a winter which promises to be one of great distress. Already signs of public unrest and dismay over the necessary problem of food, clothing and shelter are apparent. The demonstration at the city hall the other day is a harbinger of what is to come unless the thousands of unemployed in St. Louis are protected against eviction and starvation. Certainly at a time like this it is the wealthy who must bear the burden. According to income tax figures only 3.6 per cent of St. Louis paid an income tax for 1929 and only about 2 per cent paid taxes in excess of a nominal sum. If this 2 per cent does not contribute to the Community Fund in proportion to its income the drive will fail. It is futile to expect the sum of $2,200,000 to be made up of pittances from families who now have all they can do to make both ends meet.

Messrs. Shepley and Maestre have shown courage in a great crisis. They will be applauded for it by the community. St. Louis has long been in need of leaders like this who are not afraid to talk out in meeting, no matter whose toes they tread upon.

WILD AND WOOLLY.

The unkindest cut in all the heated arguments for and against the city-county merger was uttered at the last minute. An election day advertisement calling for the defeat of Proposition No. 5 described it as a "wild plan" to spread municipal government over St. Louis County's "mountainous wild lands." How that gentle characterization of the virgin tracts beyond the city limits must have rankled the cliff dwellers at Eureka and Glencoe. Did the opponents of the merger have no thought for the feelings of the bushmen on the barren escarpments of the Meramec? Surely the rude pioneers who live by trapping and hunting in the wilderness along the Missouri rapids are not so insensitive that they missed the innuendo. "Mountainous wild lands." By the wolves and bears of Fox Creek, what a remark that was!

A DISGRACEFUL CAMPAIGN.

The insurance companies won their fight against Proposition No. 4, but in doing so they added nothing to the luster of their arms.

The methods they employed were for the most part beneath contempt. They at no time during the campaign condescended to discuss the proposition on its merits. They did not dare to tell the people of Missouri why they should not set up a State insurance fund under the workmen's compensation act, as 17 other states have done, because the argument is all on the other side. Instead they resorted to such timeworn bugaboos as that Proposition No. 4 would put the State in business, that the success of the proposition would be the opening wedge of Government ownership. The voters at large were not told by the insurance companies the truth of the matter; namely, that State compensation insurance is only a necessary complement to the workmen's compensation act.

The insurance companies did not come out into the open under their own names at any time during the campaign, but they worked through the St. Louis and Kansas City chambers of commerce, the Associated Industries and other organizations which they could influence to go to bat for them. The low point in their campaign was an advertisement published in the St. Louis newspapers last Monday entitled "Danger!" and signed only by "Missouri Committee Keep the State out of Business." In that they collected all their bugaboos to frighten the voters, although the proposition, far from offering any danger, was only a well-needed measure of social justice to workmen injured in the course of their employment and to the dependents of workers who are killed.

The insurance companies will be in business in Missouri for a long time, and they will come to regret their present successful effort to kill a useful, progressive piece of legislation affecting only one of the several score of lines of commercial insurance now being sold. The defeat of Proposition No. 4 by no means ends the fight. It was only the first act. There will be sessions of the Legislature and other elections at which this worthy proposal can be discussed. The people will meanwhile continue to learn more about the merits of the plan and the unfair practices which have driven so many other states to this reform.

Looks like Old Dame Democracy will have all the family back for Thanksgiving this year.

EUTERPE AT THE UNIVERSITY OF MISSOURI.

However the University of Missouri suffers in comparison with other educational institutions in some respects, there is one in which it ranks with Oxford, Harvard and Cornell, and stands above the rest. That is in size of its annual financial stimulus to the composition of poetry. The establishment of the Mahan Poetry Prizes, by George A. Mahan of Hannibal, in memory of his wife, means that the State university now is one of four with awards as large as $100. Interest from an investment of $10,000 will make possible yearly prizes of $100, $25 and $10. There are to be no restrictions as to subject or meter, the only requirement being that poems entered shall not exceed 300 lines in length or be less than the number needed for a sonnet. Yale and the University of Chicago have $50 prizes, Ohio State and the University of Texas, $25 prizes, and the University of Illinois one for $15. Thus the Mahan awards place Missouri at the head of the list in the encouragement of creative literary work. The Newdigate prize at Oxford has had among its winners Ruskin, Matthew Arnold and Oscar Wilde. The Garrison prize at Harvard has distinguished names on its roll. Who knows how great a debt, poets and readers of poetry in the future may owe to the new incentive at Columbia?

Illinois was ruthless.

"LET THE OTHER FELLOW GIVE."

Post-Mortem on the Market Crash

Bankers' consortium, widely praised as "saviors of the market," saved only themselves, then let brokers and buyers bear burden of panic; short sales a minor part of transactions; time has shown absurdity of Hoover, Cabinet and industrialists' cheery statements; real cause in exaggerated idea of country's prosperity.

Burton Rascoe in the New Republic.

THE great Hoover panic began about 11 o'clock on the morning of Thursday, Oct. 24, 1929. On that morning, because of the number of stocks that had become valueless on which the banks had loaned money to brokers and dealers, and because of the number of stocks which had depreciated in value below their lending value established by the banks, there was probably not a large bank in New York City that was not technically insolvent. (Bankers, brokers, investors, speculators speak of "real" or "intrinsic" value of stocks and bonds. These are mythical terms. All market values are relative and governed by opinion. The value of any commodity or anything at any time is precisely what you can get for it. Its value is established at the given moment of exchange, even if at the next exchange its value shifts markedly up or down.)

After the panic had been raging for nearly an hour, officials of four New York banks, summoned by Thomas W. Lamont, somewhat ostentatiously entered the impressive squat building occupied by J. P. Morgan & Co. and went into extraordinary session with Mr. Lamont.

At 1:15 that afternoon, Richard Whitney, then known as a floor trader for the Morgan firm, walked to the post where United States Steel was traded and bid 205 for 25,000 shares. A moment before Steel had been selling at 193½. That was the first indication to the public that the bankers had taken steps to "bolster up the market." Immediately the rest of the market responded to the action of the bankers' consortium.

• • •

In Washington the Treasury Department reiterated its contention that "business is fundamentally sound," and ascribed the panic to bear raiding. Col. Leonard P. Ayres, loquacious financial wiseacre of the Cleveland Trust Co., gave his opinion that the break was "a security panic, with no economic basis. The stock market probably hit bottom today and a rally tomorrow is in order."

Next morning the newspapers carried a statement from President Hoover in which he said, in part, "The fundamental business of the country, that is, production and distribution of commodities, is on a sound and prosperous basis." He continued in that strain a statement as to conditions which, as everyone knows, was false in every particular. Overnight statements had been gathered by the newspapers from financial and industrial leaders, all of them reassuring. The newspapers all carried stories to the effect that a big bankers' consortium, composed of six members, had been formed to give support to the market.

Friday morning United States Steel opened up at 207 and the whole market steadied. Optimism had been restored, mainly by what was supposed to be the action of the bankers' consortium. Impaired margins were bolstered up by affected customers who raised money to protect their accounts, thinking everything was going to be all rosy again. The rally continued through the day.

The action of the bankers' consortium was kept pretty much a secret. What actually happened Mr. Lamont recalled the following January. He said in effect that the banks had saved themselves from closing their books that Thursday night "in the red," and after that let the market take care of itself. Six banks, on behalf of their subsidiary investment trusts, pledged $40,000,000 each to "fill the air pockets"—that is, to create a market for the stocks which had been offered and nothing bid for them and to bid up stocks which had dropped below their lending value at the banks.

About $100,000,000 of the pledged amount was used on Thursday afternoon. With the buoyant market created when confidence had been restored by these purchases and by the reassurance of the President and others, the consortium quietly fed back into the market nearly all of the stock—at a fair profit to themselves.

• • •

For his feat in bidding 205 for 25,000 shares of United States Steel on that momentous Thursday afternoon, Richard Whitney was voted a tribute of honor by his fellow members of the Stock Exchange. (As I write, Steel is selling at 145½.)

The newspapers began to refer to the "big six" bankers as "saviors of the market" and actually still refer to them as such. What happened to the market after they had "saved it" is almost too painfully in the memory of everybody except financial writers. The bankers had got out. Of course, if they had not, the severity of the panic would have been more violent, if not so protracted. We would have got everything at once instead of having the pain stretch out for a year. Indeed, we might have had it over with. If the consortium had really wished to save the market as such, they would have used some of that $240,000,000 on the following Monday. But having saved themselves, the banks drastically revised downward their estimates of the lending value of stocks. Thus they passed the buck over to the brokers, who, in turn, had until Monday morning to pass the buck on to the public.

The stock market gained some heart and started advancing, with an occasional "technical reaction," reaching its peak last March. It had been aided periodically by statements from President Hoover or members of his Cabinet saying that business was on the upgrade and unemployment on the decrease.

• • •

Finally the absurdity of these statements in the face of known facts began to be seen even by the speculators and holders of securities. Anyone with the reasoning power of a low-grade moron knew that a sinister situation existed—due to the fact that a great number of smaller interior banks were loaded with "frozen securities," and that a great many brokerage houses had been forced to carry their biggest customers, with accounts running into the millions, at their own risk because they could not afford to sell these customers out. (Here be it remarked that the "sucker," the small trader with limited capital and resources, was not affected by the panic, except insofar as all of us were by the depression in its wake; he had been sold out at least a week before, and in some cases weeks before the panic began.)

President Hoover opened his mouth in optimism just once too often, in his May day speech, and the next morning the market fell flat on its face with an expiring gasp. The decline has continued ever since until, as I write, the average prices of all utilities and industrials are considerably below the panic lows and the rails are lower than they have been since 1926.

As I write, there is a lot of hokum in the newspapers about short selling. On Nov. 11, 1929, the Stock Exchange sent out a questionnaire to brokers regarding the commitments on the short side on their accounts. When the returns were in, it was revealed that the short commitments were less than one-eighth of 1 per cent of the total commitments. It would have been a miracle if there had been any more.

Lately there was a report that something was to be done about short selling or bear raiding. That is as sensible as if the Casino at Monte Carlo made a ruling that people couldn't play the red any more, they would have to play the black. Short selling is a necessary corollary to trading on the long side. Stop short selling, as President Whitney pointed out, and you prevent a free and open market for securities and Wall Street would have to close up shop. That might not be a bad idea, but if it did, a lot of other things would have to close up too, including the Government at Washington.

• • •

The "experts" on finance, the amateur economists and the financiers were for a long time engagingly varied in their opinions as to why the crash occurred. There is one school of great thinkers who said that the cheap money of the Federal Reserve Board was responsible for the market boom and sequentially for the crash—a bit of cerebration that is positively dazzling, especially since the Federal Reserve rediscount rate for months has been lower than it has ever been in Federal Reserve history and this has created no conspicuous boom. Other great thinkers laid the panic to the multiplication of investment trusts and still others to the tendency of industries to finance their expansion by common stock issues and so on. In explanation of finance you can hear anything.

The pay-off is this: When the Federal Reserve Board issued its warning against stock market speculation in February, 1929, a warning which precipitated a minor panic, the important thing in the warning was apparently overlooked by everybody including, of course, the administration officials, who kept giving out optimistic statements to offset the reaction it had caused. The financial and political world and the public knew only that the Federal Reserve Board had probably stepped out of its proper function and given the stock market a spanking.

But the real gist of the report was that the prosperity talk was a myth, that there had been no more than a normal increase in business activity following the depression of 1921 and that "prosperity," so far as world production and consumption is concerned, is relatively normal always, even though there are periodic waves of speculation inspired by imagination and based upon universal human greed and love of adventure.

Too Much Regulation Now

From the Lowell (Mass.) Courier-Citizen.

ONE had hoped that Hon. Ruth Bryan Owen was to be an improvement on the political acumen revealed by her lamented sire, but there is small warrant for believing that she is such in her demand for a Cabinet officer to have Federal jurisdiction over the home and child. May an all-wise God deliver us from any further Federal espionage and bully-ragging than we have now in matters of private and domestic conduct.

Of Making Ma[...]

JOHN G. NEIHA[...]

Neglected

HAYM SALOMON AND THE REVOLUTION. By Charles Edward Russell. (Cosmopolitan Book Corporation, New York City. $3.50.)

THIS is the first attempt to present a book-length biography of the Jewish broker and merchant of Philadelphia whose services to the cause of the American Revolution undoubtedly entitle him to a place of honor in our history that has not, as yet, been accorded to him.

Haym Salomon was a Polish Jew who arrived in New York in 1772, and, setting up in business there as merchant and broker, soon became well-to-do. Passionately devoted to the cause of liberty as a result of persecution in his native land, he took an active part in the revolutionary activities of the day, was imprisoned by the British authorities, escaped and, reduced to penury, fled to Philadelphia, where in a surprisingly short time he managed to accumulate a fortune estimated at something like $800,000. Mr. Russell adduces plenty of evidence to show that Robert Morris, as Superintendent of Finance for the Colonies, depended largely upon Salomon's aid in raising the funds necessary to the prosecution of the war, and that, in addition to this gratuitous service to his adopted country, Salomon contributed freely to the support of various distinguished patriots, and was never reimbursed. He died insolvent in 1785, being then 45 years old, leaving his family impoverished.

It was not until 1846 that an attempt was made—by his son—to induce Congress not only to recognize his services but to repay a large sum owed to his estate by the Government. "Ten times," says Mr. Russell, "between 1846 and 1925 his career of public service was considered by the Congress of the United States. Six times committees of the House or of the Senate, or both, investigated the story" and reported favorably. But nothing further was ever done about the matter.

Although it is reasonable to suppose that race prejudice has figured in the story of neglect, it seems regrettable that Mr. Russell's highly creditable enthusiasm for the cause of justice should have led him to adopt a contentious, pro-Jewish, anti-"Nordic" tone when only a pro-human attitude was required for his purpose.

ROADS TO ROAM. By Hoffman Birney. (Penn Publishing Co., Philadelphia. $3.50).

After Hoffman Birney had roamed the roads that lead from Tucson to Grand Canyon, the Majave Desert, the Yosemite, through the Sierras and across Nevada into Idaho and Montana, returning by way of the Colorado Rockies, the Navajo Reservation and Rainbow Bridge, taking photographs all along the way, he wrote a sprightly narrative of the trip to go with the photographs and sent pictures and [...]

PUBLIC MEETINGS AND ENTERTAINMENTS

Confederate veterans of St. Louis will be guests of honor at a public entertainment program at the Jefferson Memorial Sunday afternoon at 3 o'clock sponsored by the local chapters of the United Daughters of the Confederacy and the Sons of Confederate Veterans. Walter H. Saunders will speak and a musical program will be given.

Edward Whiting, former editor [...]

WHEN WINTER COMES!
TURN UP A TANNED NOSE

WEST INDIES . . .
THANKSGIVING DAY CRUISE
12 days . . . Nov. 18 to Nov. 30 . . . $150 up. Franconia to Bermuda, Nassau, Havana.
PRE-CHRISTMAS CRUISE
16 days . . . Dec. 2 to Dec. 18 . . . $175 up. Franconia to Port-au-Prince, Kingston, Colon, Havana and Nassau.
TWO HOLIDAY CRUISES
16 days . . . Dec. 20 to Jan. 5 . . . $207.50 up. Franconia to Port-au-Prince, Kingston, Colon, Havana and Nassau.
8 days . . . Dec. 26 to Jan. 4 . . . $170 up. Caronia to Nassau and Havana.
Six other cruises 12 to 18 days, from Jan. 10 to April 16, 1931.
HAVANA SERVICE
The "Caronia" and "Carmania" will sail direct to Havana . . . from N.Y. every Wed. and Sat. . . . Jan. 17 to March 11 . . . Rates one way $90 up, round trip, first class, $170 up. Special Eight Day Cruise to Nassau and Havana Jan. 10 . . . $170 up.
Send for illustrated literature to your local agent or
CUNARD
1135-37 OLIVE ST., ST. LOUIS
Phone CHestnut 6233

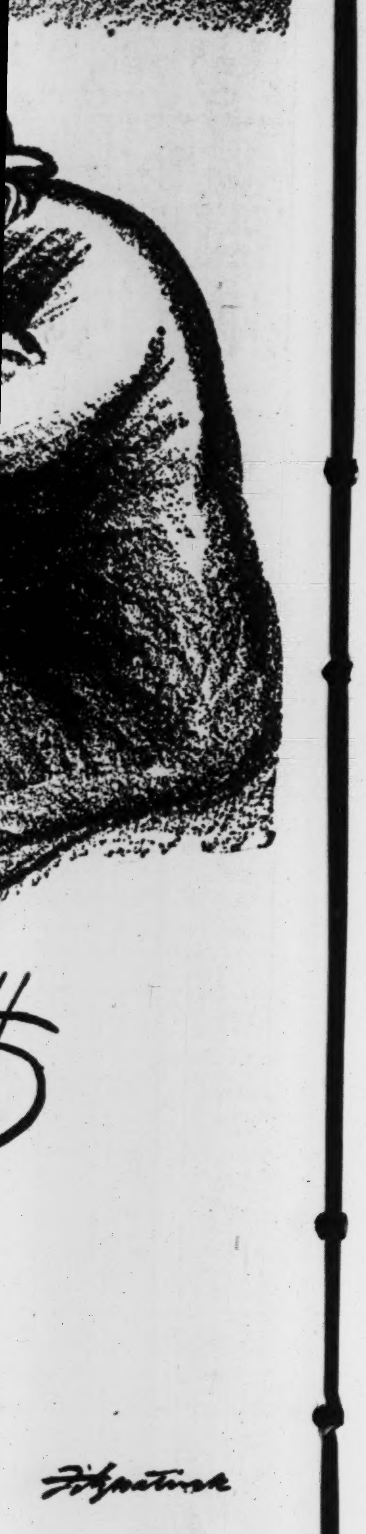

...uch Regulation Now

...owell (Mass.) Courier-Citizen.

...oped that Hon. Ruth Bryan ... to be an improvement on the ...hen revealed by her lamented ...e is small warrant for believ... is such in her demand for a ...r to have Federal jurisdiction ...e and child. May an all-wise ...us from any further Federal ...l bully-ragging than we have ...s of private and domestic con...

...s face with an expiring gasp. ...as continued ever since until, ...e average prices of all utili... ...strials are considerably below ...s and the rails are lower than ...en since 1926.

... there is a lot of hokum in ...ers about short selling. On ... the Stock Exchange sent out ...re to brokers regarding the ...on the short side on their ac... ...n the returns were in, it was ... the short commitments were ...-eighth of 1 per cent of the ...ments. It would have been ...there had been any more.

... was a report that something ...e about short selling or bear ... is as sensible as if the Casino ...lo made a ruling that people ...the red any more, they would ...the black. Short selling is a ...llary to trading on the long ...rt selling, as President Whit...t, and you prevent a free and ...or securities and Wall Street ... close up shop. That might ... idea, but if it did, a lot of ...ould have to close up too, in... ...overnment at Washington.

* * *

...s" on finance, the amateur ...l the financiers were for a ...gingly varied in their opin... ... the crash occurred. There ... of great thinkers who said ... money of the Federal Re... ...s responsible for the market ...entially for the crash—a bit ... that is positively dazzling. ... the Federal Reserve redis... ... months has been lower than ...n in Federal Reserve history ...eated no conspicuous boom. ...nkers laid the panic to the ...of investment trusts and still ...endency of industries to fi... ...ansion by common stock is... ... In explanation of finance ...nything.

... is this: When the Federal ... issued its warning against ...eculation in February, 1929, ...n precipitated a minor panic, ...hing in the warning was ap... ...oked by everybody including, ...dministration officials, who ...optimistic statements to off... ... it had caused. The finan... ...l world and the public knew ...Federal Reserve Board had ...d out of its proper func... ...he stock market a spanking. ...gist of the report was that ...alk was a myth, that there ...ore than a normal increase ...ity following the depression ...at "prosperity," so far as ...n and consumption is con... ...ively normal always, even ...e periodic waves of specula... ... imagination and based up... ...man greed and love of

"Of Making Many Books"

JOHN G. NEIHARDT

Neglected

HAYM SALOMON AND THE REVOLUTION. By Charles Edward Russell. (Cosmopolitan Book Corporation, New York City. $3.50.)

THIS is the first attempt to present a book-length biography of the Jewish broker and merchant of Philadelphia whose services to the cause of the American Revolution undoubtedly entitle him to a place of honor in our history that has not, as yet, been accorded to him.

Haym Salomon was a Polish Jew who arrived in New York in 1772, and, setting up in business there as merchant and broker, soon became well-to-do. Passionately devoted to the cause of liberty as a result of persecution in his native land, he took an active part in the revolutionary activities of the day, was imprisoned by the British authorities, escaped and, reduced to penury, fled to Philadelphia, where in a surprisingly short time he managed to accumulate a fortune estimated at something like $800,000. Mr. Russell adduces plenty of evidence to show that Robert Morris, as Superintendent of Finance for the Colonies, depended largely upon Salomon's aid in raising the funds necessary to the prosecution of the war, and that, in addition to this gratuitous service to his adopted country, Salomon contributed freely to the support of various distinguished patriots, and was never reimbursed. He died insolvent in 1785, being then 45 years old, leaving his family impoverished.

It was not until 1846 that an attempt was made—by his son—to induce Congress not only to recognize his services but to repay a large sum owed to his estate by the Government. "Ten times," says Mr. Russell, "between 1846 and 1925 his career of public service was considered by the Congress of the United States. Six times committees of the House or of the Senate, or both, investigated the story" and reported favorably. But nothing further was ever done about the matter.

Although it is reasonable to suppose that race prejudice has figured in the story of neglect, it seems regrettable that Mr. Russell's highly creditable enthusiasm for the cause of justice should have led him to adopt a contentious, pro-Jewish, anti-"Nordic" tone when only a pro-human attitude was required for his purpose.

ROADS TO ROAM. By Hoffman Birney. (Penn Publishing Co., Philadelphia. $3.50).

After Hoffman Birney had roamed the roads that lead from Tucson to Grand Canyon, the Majave Desert, the Yosemite, through the Sierras and across Nevada into Idaho and Montana, returning by way of the Colorado Rockies, the Navajo Reservation and Rainbow Bridge, taking photographs all along the way, he wrote a sprightly narrative of the trip to go with the photographs and sent pictures and narrative on the rounds among his friends. Although he was a writer of books, he had no intention, he says, of making a book out of it until he began hearing from his friends. They said it ought to be put into a book. Friends are usually not good counsellors in such matters, but these friends knew a good thing when they saw it. They were perfectly right in telling him to see a publisher about it. It would have been a shame if the tale of these roamings had been wasted on a few friends. It shows that a travel book can be written that is not as uninspiring as a guide book. That is something that needed to be shown. Roaming the roads with this Birney chap and his faithful roadster, "Betsy," is nothing less than a romp. It is a good thing that he wasn't writing a book for publication. He probably would have spoiled it. Most travelers who write for publication do. Writers of travel tales might learn how from Mr. Birney, how being to write a racy yarn for fun, and for friends to read, and then go and have it published, anyway. It is to be hoped that if Mr. Birney is going to write any more books he won't write them for publication.

F. A. BEHYMER.

CHARLES S. LAMB IN ESSAYS AND LETTERS. By Maurice Garland Fulton. (The Macmillan Co., New York. $2.50.)

It will have been noted by appreciators of Charles Lamb that his characteristic merit was not that of a creative literary intelligence but of a wise and lovable personality peculiarly gifted for self-expression. His biography, in the deeper sense, is his contribution, and he wrote it himself, as will be realized by many for the first time upon reading the admirable volume here listed. No formal biography, however based upon careful research, could equal that which results from Prof. Fulton's chronological arrangement of Lamb's letters and essays supplemented by running editorial comment. Even though the reader may be familiar with most or all of the material presented, out of the new relationing of the material, based upon no arbitrary scheme but upon a thorough understanding of the man's life and work, a larger and more vital meaning emerges.

BACKGAMMON OF TODAY. By John Longacre. (John C. Winston Co., Chicago. $1.)

Covers the development of the modern game, including the authorized rules, explanations for the beginner and analysis and discussion of the finer strategies of the game for the advanced player.

CHURCH HISTORY. By the Rev. John Laux. (Benziger Brothers, New York. $2.25.)

A history of the Catholic church, from its founding to the present day, with illustrations, maps, charts and tables, with particular emphasis upon the church in the United States, designed primarily for high-school classes.

PUBLIC MEETINGS AND ENTERTAINMENTS

Confederate veterans of St. Louis will be guests of honor at a public entertainment program at the Jefferson Memorial Sunday afternoon at 3 o'clock sponsored by the local chapters of the United Daughters of the Confederacy and the Sons of Confederate Veterans. Walter H. Saunders will speak and a musical program will be given.

Edward Whiting, former editor of the Boston Record and now a columnist of the Boston Herald, will speak at the Wednesday Club today on "What We Don't Write." Mrs. Thomas H. Young, president, will preside.

Dr. Iago Galdston, executive secretary of the Medical Information Bureau of the New York Academy of Medicine, will address the advisory medical staff of the St. Louis Tuberculosis and Health Society tonight. The establishment of a tuberculosis research bureau, Government inspection of meat and institutional tuberculosis problems will be among the subjects discussed. Dr. Galdston will address the members of the Trudeau Club at the St. Louis Medical Club tomorrow evening.

FEW NEW BOOKS IN LIBRARY

By the Associated Press.

OKLAHOMA CITY, Ok.—The Oklahoma Historical Society has added little to its library in the last two years and money was turned back to the treasury at the end of the last fiscal year.

Taking the position that the library was sufficiently large to meet present demands, the committee decided to expend the money for new equipment. When the building was not completed by the end of the fiscal year, however, $6000 was returned to the State Auditor.

WHEN WINTER COMES!
TURN UP A TANNED NOSE

WEST INDIES . . .
THANKSGIVING DAY CRUISE
12 days . . . Nov. 18 to Nov. 30 . . . $150 up. Franconia to Bermuda, Nassau, Havana.
PRE-CHRISTMAS CRUISE
16 days . . . Dec. 2 to Dec. 18 . . . $175 up. Franconia to Port-au-Prince, Kingston, Colon, Havana and Nassau.
TWO HOLIDAY CRUISES
16 days . . . Dec. 20 to Jan. 5 . . . $207.50 up. Franconia to Port-au-Prince, Kingston, Colon, Havana and Nassau.
8 days . . . Dec. 26 to Jan. 4 . . . $170 up. Caronia to Nassau and Havana.
Six other cruises 12 to 18 days, from Jan. 10 to April 16, 1931.
HAVANA SERVICE
The "Caronia" and "Carmania" will sail direct to Havana . . . from N. Y. every Wed. and Sat. . . . Jan. 17 to March 11 . . . Rates one way $90 up, round trip, first class, $170 up. Special Eight Day Cruise to Nassau and Havana Jan. 10 . . . $170 up.
Send for illustrated literature to your local agent or
CUNARD
1135-37 OLIVE ST., ST. LOUIS
Phone CHestnut 6233

Do You Need
Machinery
Tools
Machinery
Tools
Fixtures
See the New and Used Article Offers in the
POST-DISPATCH CLASSIFIED COLUMNS

EUGENE O. SANGUINET DIES AFTER OPERATION

Vice-President of Chemical Firm Organized 131st Field Artillery During War.

Eugene Oberly Sanguinet, vice president and sales manager of the William S. Barnickel Chemical Co. and member of a pioneer St. Louis family, died yesterday at St. Anthony's Hospital after he had failed to rally from an operation performed last week. Mr. Sanguinet, who was 58 years old, had been in ill health for two years but attended to his affairs at the chemical company until a few weeks ago.

During the World War he organized the 131st Field Artillery at Houston, Tex., and served overseas with the rank of Major in the Thirty-sixth Division. He was a member of Battery A, Missouri National Guard, for 24 years and was a veteran of the Spanish-American war.

During the World War he became associated with the late William S. Barnickel, inventor of a process for the reclamation of emulsified oil, and was one of 10 associates who were beneficiaries to share in future profits of the company under the will of Barnickel, who died in 1923 just as his discovery was reaping a fortune. Barnickel left an estate inventoried at $845,780.

Ancestors of Mr. Sanguinet were among the signers of the document which officially established the "village of St. Louis" when it was but a trading post. His great-grandmother was Mary Conde of the famous Grande Conde family, who married Charles Sanguinet, an early settler here.

Besides his widow he is survived by seven brothers: Marshall R., L. Conde, Frank H., Benoist, William M., Alexis G., and M. Paul Sanguinet.

Funeral services will be conducted at 10:30 a. m. tomorrow from his residence, 327 Papin avenue, Webster Groves, to the Church of Our Holy Redeemer, 347 East Lockwood avenue, Webster Groves. Burial will be in Calvary Cemetery.

CLARE CLAIRBERT, BELGIAN SOPRANO, SINGS AT ODEON

Assisted by Pianist and Flutist; Generous With Her Encores.

One more triumph was added to the successful tour of Mme. Clare Clairbert, coloratura soprano from Belgium who is in this country for the first time, when she sang at the Odeon last night as the second program of the Civic Music League Series.

Her reception by the St. Louis audience was fully as enthusiastic as that in other cities which have hailed her since she arrived in New York a few weeks ago. It was possible to wish, however, that she had chosen a program of wider range. Repeatedly recalled by applause, she was very generous with her encores.

Mme. Clairbert was assisted by Francis de Bourguignon, pianist, and Eugene Lion, flutist. Her opening number, "Variations," by Proch, she sang to the accompaniment of a flute obligato.

SOCIAL ACTIVITIES

THE fragrance of American beauty roses greeted the guests who called at the home of Mr. and Mrs. Edwin Harris Wagner, 3 Moorland drive, this afternoon to be introduced to their daughter, Miss Margaret Ellen Wagner, who made her formal debut at a tea given by her mother.

Mrs. Wagner and her daughter received their guests before the fireplace in the living room, where palms and red roses with white chrysanthemums were combined in clusters. The colors were emphasized in more of the blossoms arranged in other rooms on the lower floor of the house.

Miss Wagner wore a gown of egg-shell faille silk, made en princesse, with red roses outlining the shoulder straps, and a huge bow of American beauty velvet fastened at the waistline in the back. She carried an armful of American beauties.

Mrs. Wagner was gowned in black chiffon velvet, with a yoke of rhinestones, and wore a shoulder corsage of orchids.

The reception table in the dining room, where a group of the debutantes presided, bore a central decoration of red roses, illuminated with white candles in silver candelabra.

The young women serving were Miss Jane Perry Francis, Miss Louise Augustine Goddard, Miss Jane Blackmer, Miss Melissa McKay, Miss Julia Rogers, Miss Alice Hallett, Miss Irene Williams, Miss Jane Allen Connett and Miss Mary Elizabeth Costigan.

A group of Mrs. Wagner's friends assisting included Mrs. Frederick M. Switzer, Mrs. J. F. Hickey, Mrs. Joseph Muckerman, Mrs. William H. Owen, Mrs. Harry H. Sander, Mrs. J. Reynolds Medart and Mr. and Mrs. Wagner's daughters, Mrs. Henry T. Brinckwirth and Miss Corinne Wagner.

Mrs. Brinckwirth is planning a party for Dec. 22 in honor of her sister, and other functions will be announced later.

The first debutante party in honor of Miss Irene Crouch Williams was a luncheon given today by her mother, Mrs. John T. Williams at their home, 5635 Waterman avenue. The guests were seated at a oblong table covered with lace and lighted by pink tapers. The centerpiece was pink roses and baby's breath and at each place was a corsage of pink roses. The guest of honor wore a frock of black panne velvet trimmed in touches of aquamarine and a corsage of orchids. Mrs. Williams wore a gown of black crepe with a deep cream lace yoke. Her flowers were orchids worn in a shoulder corsage.

Those present included the following debutantes: Miss Mary Jane Baumes, Miss Christine Fordyce and her guest, Miss Jane Scott of Baltimore; Miss Betty Rathman, Miss Jane Allen Connett, Miss Jane Blackmer, Miss Mary Francis Day, Miss Sally Taylor, Miss Alice Hallett, Miss Melissa McKay, Miss Julia Rogers, Miss Audrey Betts, Miss Margaret Ellen Wagner, and Miss Laura Mary Allen, Mrs. Henry Hale Rand, Miss Joan Pangman, Miss Elizabeth Fisher and her guest, Miss Louise Thurston of Rochester, N. Y.

The luncheon planned for Miss Williams next week has been canceled. Her aunt, Mrs. Thomas W. Carter of the Park Plaza, will entertain for her later in the season. Miss Williams is a graduate of Mary Institute and recently returned from Alexandria, Minn., where she spent the summer with Mrs. Carter at her summer home.

Miss Jane Allen Connett, debutante daughter of Mr. and Mrs. William Carroll Connett, was guest of honor last night at a dinner party given by Dr. and Mrs. William H. Vogt, 89 Aberdeen place, at their home. The dinner was followed by a theater party, and later the guests danced at the Coronado Hotel.

Additional guests included Miss Betty Rathmann, Miss Melissa McKay, Miss Virginia Morse, Miss Mary Jane McKay, Miss Jane Goeke and William Vogt Jr., John Scott, George Surmeyer Jr., Charles von Brecht and John Garesche.

Mr. and Mrs. William T. Treadway, 6835 Waterman avenue, are in New York, guests at the Ambassador awaiting the arrival of their daughter, Mrs. George Parker, who will return this week from Europe. Mr. Parker is also with Mr. and Mrs. Treadway.

Meenahga Camp Club will hold its first meeting of the season at 3 p. m. Saturday. Mrs. Alice Orr Clark and Mrs. Fanny Woodward Mabley will entertain the club at Mrs. Clark's home on Edgewood drive.

Students of Webster College will hold their fall dance in the Ivory room of Hotel Jefferson Friday evening. Arrangements are being made by the Student Council, of which Miss Alice Widmer is president; Miss Mary Hickman, vice president; Miss Ann Ryan, secretary; Miss Dorothea Shuford, treasurer; Miss Bernice Wolff, Miss Adelaide Murphy, Miss Helen O'Brien and Miss Alice Clarke senior representatives; Miss Eleanor McGinty, junior representative, and Miss Jane Daily and Miss Dorothy Kraft sophomore representatives.

Mrs. Lawrence T. Post, 22 Dromora road, and Mrs. M. Hayward Post, 7027 Maryland avenue, members of the Come and See Division of the Community Fund, were tour hostesses today of the Woman's Missionary Society of St. John's Methodist Episcopal Church. They conducted members of the society to the Salvation Army Woman's Home and Hospital, the St. Louis Children's Hospital and the Occupational Therapy Workshop.

The French Readers will read a modern play, "Pardon Madame," at a meeting this evening at 8 o'clock at the home of Mrs. Georgette Study, 4530 McPherson avenue. The readers will be Mrs. Henry de Lecluse, Miss Odette de Lecluse, Mrs. Study, Henry de Lecluse and Henry Retaillian.

Prof. Davis Edwards of Chicago University will read Marc Connell's play, "The Green Pastures," at 10:30 a. m. on Dec. 5, and on the morning following, "Berkeley Square," by John L. Balderston, in the ballroom of Hotel Statler, in benefit of the Memorial Home. More than 600 women will be patronesses. Miss Etta A. Jordan of the St. Regis Apartments is treasurer. The Memorial Home, 2609 South Grand boulevard, cares for aged men and their wives. Mrs. Clay E. Jordan is president.

Announcement has been made of the marriage Thursday, Oct. 23, of Miss Margaret Mary Gottsberger, daughter of Mr. J. B. Gottsberger of the Gatesworth Hotel, to Clinton Karst, son of Mr. and Mrs. Jerome Karst, 6904 Washington boulevard. The marriage took place at the home of Mr. and Mrs. Walter F. Koken, 364 Jefferson road, Webster Groves, with the Rev. Father Kraig, of our Lady of Lourdes Church, officiating.

The bride wore a gown of white georgette and d'alencor lace. Her veil was of Brussels net and lace that fell into a train. She carried a bouquet of lilies of the valley in colonial style. The bridesmaids were Miss Orleana Gottsberger, sister of the bride, and Miss Jane Koken. They wore frocks of brown lace and carried arm bouquets of orange and red chrysanthemums tied with large bows of orange satin.

The groomsmen were Fred Price and John Riefling of St. Louis. The guests were members of the two families and a few close friends.

After a honeymoon in New Orleans and Gulfport, Miss., Mr. and Mrs. Karst will take an apartment in St. Louis.

MAKES DEBUT AT TEA

—Ashen-Brenner Photo.

MISS MARGARET ELLEN WAGNER,

WHO wil make her debut this afternoon at a tea which her mother will give at their home, 6 Moorland drive.

ST. LOUIS' MOST PROGRESSIVE STORE FOR MEN
Exclusive With Rothschild's

For Every Condition of Work or Play
DR. DAVIS SHOES
$13
Black and Tan Calf and Black Kid
Dr. Davis anti friction Shoes are highly endorsed by the medical profession for corrective treatment. Essentially a shoe for every condition of wear with the added value of doing a lot of good to your feet. Preventative as well as corrective. Make your feet happy by slipping on a pair of Dr. Davis shoes.
ROTHSCHILD-GREENFIELD
Corner Sixth and Locust

New York Day by Day

By O. O. McIntyre

NEW YORK.

N. T. G. is one of those human anachronisms hard - boiled Broadway froths up from its depths. Torn between the oblivion of a hillside cabin and the razzle dazzle of jazz halls, he will pause in his naive prattle of cows, chickens and pigs to wave to a sweatered gorilla with a fiercely jutting jaw.

His complete name is Nils T. Granlund, a slim young Swede, whose eyes are in a perpetual blink. He neither smokes nor drinks and leisure hours are spent on his wooded acres near Rumsey, N. J., 25 minutes from Times Square.

He began his career as a sports editor in Providence and branched into a spectacular brand of exploitations for theatrical amusements. As a side line he staged floor shows in Broadway cabarets. And with the birth of the radio launched that horror—introducing "celebrities" in cafes.

N. T. G. is happily married to a demure lady who is with him constantly. When nearly all Broadway cafes, save the Chinese, withered and hung up shutters he opened with profound enthusiasm and no cover charge a $1.50 dinner place in a stand that had just nose dived into bankruptcy.

He engaged expensive jazz bands, presented a dinner hour and midnight girl show and at least a filling meal. He insists no liquor is sold, although his place was raided. However, it was definitely established the liquor found on tables was brought in by patrons.

His place was packed from the kickoff . Designed for so-called middle classes, it brought a quota of bonton slummers who thrilled to seeing a Rothstein suspect dancing cheek by jowl with a dizzy blonde. The source of big revenue is in sale of table water.

While night clubs clutch wanly at coverlets, N. T. G.'s popular priced rendezvous has been crowded for a year. Last summer he offered a similar idea up Pelham Parkway, and, with a brace of bands to furnish continuous music, also did a hurricane business.

THE town slowly turns back to the barn-like types of cafes such as Shanley's, Rector's and Churchill's—with lower tariff. Economic conditions put a crimp in the spender who patronized intimate places with hefty cover charges.

HAT check concessionaires will furnish the capital and decorate a large restaurant for free checking privileges. They will expend from $30,000 to $100,000, depending upon location. Many night clubs, mushrooming so suddenly in the Broadway fungi were sponsored by such entrepreneurs. All of which is a give-away for saps as to where tips go.

A CERTAIN Count with an eyebrow mustache who has been taken up by a cafe society set is quickly becoming Americanized. Already they call him "Buck."

FASHION note: New York's two best dressed and best mannered reporters—Ed C. Hill and Karl K. Kitchen—are now on the staff of the same afternoon paper.

(Copyright, 1930.)

FUNERAL OF SALLIE DE CAMP, TEACHER HERE FOR 50 YEARS

Services at 3 P. M. Tomorrow With Burial in Bellefontaine Cemetery.

The funeral of Miss Sallie M. DeCamp, a teacher in St. Louis schools for more than 50 years, who died yesterday at her home, 2723 Russell boulevard, will be held at the Schnur Undertaking Co. chapel, 3125 Lafayette avenue, at 3 o'clock tomorrow afternoon. Burial will be in Bellefontaine Cemetery.

Miss DeCamp, who was 74 years old, was born and educated in St. Louis. More than 40 years of her teaching was done at Hodgen School, 2748 Henrietta avenue, from which she retired last June due to the condition of her health. She had previously served at Madison School. None of the members of her family survives.

Parker's Pressureless Writing
Eliminates Mental Static
and makes your ideas come through sparkling clear!
The Convertible Pocket-Desk Duofold Pen
GUARANTEED FOR LIFE

RATHER have a fly buzzing about your brain while you write than have a pen that has to be pushed into action and balks at half the letters in the alphabet. Clear reception in writing, as in radio, demands no outside interference.
To give your thought-waves unobstructed flow, there's nothing like the golden glide of Parker Duofold's Pressureless Touch.
That's why so many authors choose this fountain pen classic—it eliminates mental static—makes ideas sparkle.
A. Conan Doyle, author of "Sherlock Holmes," used a Parker Duofold until his death.
Pressureless Touch is an outstanding Parker achievement that you cannot expect in other pens. To attain it, we pay our point-smiths a bonus in cash for every point that we accept. But first it must pass 11 merciless inspections. And to maintain this unequalled standard, we limit the number each smith may make per day.
Go try Parker Duofold's Pressureless-writing bonus point at the nearest dealer's. Balance the new streamlined Parker barrel in your hand. Put the Pen in your pocket to see how low it sets—

The late Sir Arthur Conan Doyle, creator of "Sherlock Holmes," wrote of the Parker Duofold to his friend, Lord Molesworth, "I have at last met my affinity in pens."

and without bulge. Then compare others, and there'll be no doubt which pen you want, and why.
But look with care on the barrel for "Geo. S. Parker—DUOFOLD." This guarantees it for life—you won't have to buy twice.
The Parker Pen Company, Janesville, Wisconsin. Sales and Service Station, 202 South State St., Chicago, Ill.

THE SAME PEN 2 WAYS
As a Pocket Pen · Converted for Desk
By attaching a tapered end, every Parker is instantly convertible from Pocket Style to tapered Desk Set Pen. Hence, getting a Parker Desk Base to hold it, gives any Parker Pen owner a complete Desk Pen Set without buying another Pen. It's like two Pens for the price of one.
Parker Duofold
GUARANTEED FOR LIFE $5 $7 $10
Other Parker Pens, $2.75 and $3.50
Pencils to match all, $2.50 to $5

Buy Your PARKER Duofold PEN and PENCIL From
THE ONLY EXCLUSIVE FOUNTAIN PEN STORE IN ST. LOUIS
Your Name Engraved on All Pens and Pencils Purchased at Our Store
We Repair All Makes of Fountain Pens and Pencils
Lipic's EXCLUSIVE PEN STORE
811 LOCUST STREET
Opposite Postoffice

MADISON COUNTY GOES DEMOCRATIC, LEWIS SETS PACE

Peter Fitzgerald Wins Sheriff Contest With Gambling as Issue — Mounds Country Club to Reopen.

IRWIN IS AHEAD IN CONGRESS RACE

Mrs. McCormick Trails by 17,659 Votes in District That Is Normally Republican.

Madison County, Ill., usually Republican by a majority of about 5000, went Democratic in yesterday's election by majorities ranging from 3000 to 17,000 and showed its decidedly wet tendencies. It gave Lewis for Nnited States Senator and, in the most stirring county contest, chose Chief of Police Peter Fitzgerald of Alton (Dem.), as Sheriff.

The race for Sheriff was intensified because of controversy over gambling and dog racing. Gambling has been notoriously open in Madison County and some citizens have sought to elect a Sheriff who would stop it. The Mounds Country Club, which was closed early last August, "because of the heat," is the most widely known gambling establishment. It announced today that it would reopen tomorrow. The Kingshighway Kennel Club, a dog race track, was closed by court order a few days later and for about the same time the Madison Kennel Club has not been operating.

Sheriff-elect Fitzgerald made no promises, except that he would "enforce the law." Joseph A. Raffaelle of Edwardsville, defeated Republican nominee, likewise made no promises. Formerly he was bandmaster at the Madison Kennel Club. There was an independent candidate, backed by some reform elements, J. F. Witherow, former Chief of Police of Wood River, who had been second in the primary race for the Republican nomination and who promised reform as to gambling.

Fitzgerald Wins by 5000.

Complete, unofficial returns from the 88 precincts gave the following results in the race for Sheriff: Fitzgerald, 21,951; Raffaelle, 16,342; Witherow, 8944.

Madison County voted so heavily against prohibition on the three questions of public policy touching on repeal of the eighteenth amendment and the State prohibition law and modification of the Volstead act that precinct officials dropped the unofficial tabulation. The wet lead over the dry was two to one. The other propositions, on jury service for women, amending the banking laws, issuing bonds for forest preserves and recreation grounds and redistributing the tax burden, all lost in this county.

Senator-Elect Lewis received 28,243 votes to 10,584 for Mrs. Ruth Hanna McCormick, the Republican, and only 428 for Mrs. Lottie Holman O'Neill, the independent. Dr. Ed. M. Irwin of Belleville, Republican incumbent as Congressman from the Twenty-second District, which covers five counties, got 18,244 votes for re-election in Madison County, against 17,667 for Charles A. Karch of East St. Louis, Democrat.

Other Returns in County.

The complete returns for county offices were:

County Judge—Wilbur A. Trares, Democratic incumbent, 24,500; Perry H. Hiles, Republican, 14,077.

County Clerk—Joseph Hotz, Democratic incumbent, 22,312; Earl E. Herrin, Republican, now County Treasurer, 14,602.

Probate Clerk—John B. Coppinger, Republican incumbent, 16,251; George P. Smith, Democrat, 19,388.

Circuit Clerk—Simon Kellermann Jr., Democrat, now Deputy Clerk, 20,120; Robert C. Cunningham, Republican incumbent by appointment to a vacancy, 16,192.

County Treasurer — William T. Baird, Democrat, whose name had to be written on the nomination ballot in the primary, 20,678; Otto H. Hermann, Republican, now Sheriff, 16,791.

Superintendent of Schools—F. M. Scott, Democrat, principal of the Roxana Schools, 21,845; J. E W. Miller, Republican incumbent, 15,573.

State Senator, Forty-seventh District (Madison County portion, Bond County also in district)—James O. Monroe, Democrat, editor of the Collinsville Herald, running on a "very wet" platform, 22,632; Robert W. Tunnell, Republican, 14,985.

State Representatives, Forty-seventh District (Madison County portion, Bond County also in district, three to be elected)—Schaefer O'Neill, Democrat, 35,789; Charles F. Malloy, Democrat, 27,518; Schuyler B. Vaughan, Republican, 26,209; William H. Martin, Republican, 23,334.

The Madison County vote on State offices was:

State Treasurer—Elward J. Barrett, Democrat, 21,153; Clarence F. Buck, Republican, 15,430.

Superintendent of Public Instruction—Eva B. Batterton, Democrat, 20,634; Francis G. Blair, Republican, 16,410.

Congressmen at large (two to be elected)—William H. Dieterich, Democrat, 18,860; Walter Nesbit of Belleville, Democrat, 18,967; Richard Yates, Republican incumbent, 15,593; Frank L. Smith, 13,017.

OBSCURE WAR VETERAN, TWO YEARS IN HOSPITAL, NEW ILLINOIS TREASURER

CHICAGO, Nov. 5.

THE misfortunes and fortunes of Edward J. Barrett, a war veteran, apparently elected State Treasurer, is the topic among the victors.

Barrett is an unknown. He was not selected by the Democratic leaders for the office.

After the war he had spent two years in a hospital recovering from wounds. He was down and almost out when he left the hospital. He got a job as secretary to Mike Carocca, head of the street sweepers' union. Carocca is an old partner of "Big Tim" Murphy, who served a term for mail robbery. The Democrats selected a downstate banker, Zachariah, for State Treasurer, but Barrett was nominated in the primary. Now he has defeated for the office of State Treasurer Clarence F. Buck, a Republican leader in the State. It was estimated today Barrett's plurality would be 200,000.

INDICTED FOR HUSBAND'S DEATH

HARRISBURG, Ill., Nov. 5.—Mrs. Carrie McGuire, 52 years old, of Eldorado, was indicted for the murder of her husband, Harry McGuire, by a special grand jury at Eldorado Monday. McGuire was found dead in bed with a pistol wound in his temple Sept. 21 last.

Randolph Beechum, also of Eldorado, was indicted for assault to murder his son, Rayburn, 11 years old, Oct. 9 last. He was charged with hitting the boy over the head with a pistol.

ST. CLAIR COUNTY DEMOCRATS GAIN DECISIVE VICTORY

Biggest Landslide for Party in 30 Years With Lewis Leading Mrs. McCormick by 13,047.

The Democratic ticket was elected by substantial majorities in St. Clair County, Illinois, on the basis of unofficial returns this morning from 114 of 165 precincts, including complete East St. Louis returns from 77 precincts. Not for 30 years had the county had such a Democratic landslide, according to the Board of Election Commissioners.

J. Hamilton Lewis, Democratic candidate for United States Senator, led his ticket with 20,856 votes against 7809 for Mrs. Ruth Hanna McCormick, Republican.

Complete returns from East St. Louis on the prohibition referendum were for repeal of the eighteenth amendment and the State prohibition act and modification of the Volstead act. There were 9672 votes for and 3100 against repeal of the Eighteenth Amendment, and 9669 for and 2849 against repeal of the State law. For modification of the Volstead act there were 7396 votes and 3172 against it.

Jerome Munie of O'Fallon, Democratic candidate for Sheriff, was leading his Republican opponent, Chief Deputy Sheriff Henry O. Bilzing, Belleville, by 16,306 votes to 11,675 in the 114 precincts.

Returns from 114 precincts in other county contests were:

County Judge: Paul Farthing (Dem.), 19,949; W. R. Weber (Rep.), 11,962.

County Clerk: D. A. Prindable (Dem.), 15,663; Ross C. Adams (Rep.), 11,843.

Probate Judge: Joseph E. Fleming (Dem.), 15,277; C. E. Chamberlain (Rep.), 11,376.

Probate Clerk: William Frech (Dem.), 15,246; Henry C. Rosenberg (Rep.), 11,363.

County Treasurer: Edwin M. Schaeffer (Dem.), 16,836; Charl s Ahrens (Rep.), 10,199.

Superintendent of Schools: E. H. Runkwitz (Dem.), 14,353; John E. Miller (Rep.), 12,727.

Members Board of Assessors:, two to be elected: Edward Helms (Dem.), 15,279; Jule Holten (Dem.), 13,614; Walter Knobeloch (Rep.), 11,440; Dan O'Connell (Rep.), 10,664.

Member Board of Review: Frank P. McKane (Dem.), 15,816; William F. Niess (Rep.), 11,182.

Indications were that complete returns would leave State's Attorney Lindauer, who still has two years to serve, the only Republican official in the County Court at Belleville.

Charles A, Karch, Democratic candidate for Congressman, Twenty-second District, was having the hardest fight on his ticket. In 114 precincts he was leading Dr. Ed. M. Irwin by 15,226 votes to 12,630.

Returns from 37 of 82 precincts, excluding East St. Louis, showed Edward J. Barrett, Democratic candidate for State Treasurer, leading his Republican opponent, Clarence F. Buck, 5516 to 3357. Eva B. Batton, Democratic candidate for Superintendent of Public Instruction, had 5050 votes, as against 3841 for Francis G. Blair, Republican.

Other Democrats Ahead.

In the same precincts, votes for Congressmen at Large, two to be elected, were as follows: Walter Nesbit (Dem.), 5552; William Dieterich (Dem.), 5415; Richard Yates (Rep.), 3315; Frank L. Smith (Rep.), 3161.

For State Senator, E. P. Kline (Dem.) had 16,410 votes in 114 precincts, as against 10,872 for Ed P. Petrie (Rep.)

Returns from 114 precincts for Representatives, three to be elected, were: Frank Holten (Dem.), 24,618; Grover Borders (Dem.), 21,897; R. H. Huschle (Rep.), 18,266½; Al Towers (Rep.), 15,629½. Each voter was allowed three votes in this contest.

As it became evident last night that Democrats would sweep St. Clair County, they started a parade at Belleville, with a band playing the Stein Song and a white mule in the lead.

Society Editor Elected to Office.

DANVILLE, Ill., Nov. 5.—Mabel Redden, newspaper society editor, running on the Democratic ticket, has been elected clerk of the Probate Court.

CARDINAL HAYES SPENDING DAY IN ST. LOUIS

Continued From Page One.

has made no pronouncement on the subject. It is the law of the land and the law should be obeyed.

"On the moral side, however, it is still true that the proper and reasonable use of anything God has given us is in conformity with the teachings of religion. The church did not make that law. It comes from God."

Concerning the stage, which he has discussed frequently from the pulpit in New York, Cardinal Hayes declared that in part, at least, it "has fallen to a state of degradation that can only be characterized as very low."

The Cardinal and his party, including MacDonald and the Rt. Rev. Stephen Donahue, Cardinal Hayes' secretary, will be guests tonight at a dinner given at Hotel Chase by the Catholic Club of St. Louis in honor of the prelate's visit. John S. Leahy will preside.

Boy Scouts to Attend Roundup.

CAPE GIRARDEAU, Mo., Nov. 5. — Boy Scout troops from 11 Southeast Missouri towns are to be here Friday night for a roundup and to attend the McKendree College-Southeast State Teachers' College football game, according to C. G. Morrison, regional scout executive. The boys will be guests of Teachers' College. The towns to send Scouts are: Charleston, Sikeston, Poplar Bluff, Blodgett, Bonne Terre, De Soto, Potosi, Desloge, Flat River, Doe Run and Jackson.

Smart Styles at REAL SAVINGS

$5 $6 and $7

ALLURING styles in unusual combinations of beautiful leathers at prices that save you several dollars a pair, await your selection in W. L. Douglas stores.

At $5 and $6 a wide choice for all occasions, or to match any costume.

At $7 a special line of beautiful HAND-TURNED shoes in pleasing combinations, that would cost you $8.50 to $12 in many stores.

Dainty black suede Opera Pump with slight trim of patent leather and Amalac blue lustre. Also in brown suede or black kid.

We also carry a large line of fine shoes for Men and Boys at money-saving prices.

W. L. DOUGLAS SHOES for Women

620 Olive St. (near 7th St.)

E. St. Louis, Ill., 139 Collinsville Ave., Men's and Boys' Shoes

Open Saturday Evenings

European Express

. . . VIA "THE LONGEST GANGPLANK IN THE WORLD"

ILE DE FRANCE

Nov. 21st and Dec. 12th

PARIS . Dec. 5th and 24th

French seamen whose ancestors tamed the Atlantic before Columbus...French Line cuisine known the world over... beverages that need no birth certificate for authentication »»» Five and a half days to Plymouth, England... a few hours later Le Havre, the port of Paris.

French Line

Information from any authorized French Line Agent or write to 313 N. 11th St. (between Olive and Locust Sts.), St. Louis, Mo. Phone MAin 0682.

LATE JUDGE PRIEST'S EFFECTS BRING $5200

Books, Pictures, Rugs and Furnishings of His Home Sold at Auction.

Auction addicts swarmed through a three-story residence at 4320 Westminster place yesterday, and everywhere from attic to cellar was something to remind the most inveterate of them that here was a home made by a thoughtful man of liberal tastes.

It was the home of the late Henry S. Priest. His life-long adherence to Democratic principles provided background for an amusing contrast, perhaps, in the plenitude of bronze elephants—except for one which was taking a terrible drubbing from a tiger. And, despite his consistent stand against prohibition, his library included only one slender volume on the subject.

But there were no such contrasts to his professional and personal distinction. ... library of a ...

It was no... lector. Its ... were such t... race, a 1775 ... 1765 Franci... read, and p... purpose. It... on the grow... laws and id... Daniel Webs... cer and Tyn... enlightenme... ens of book... Flint's "Agn... rows of the... which every... attractively ... printed, bu... treasure-hou...

Flocks o... over the sh... lar needs, b... lump to a ... about 50 ce... auction we... "Alex" and ... kirk & S... Those rugs ... attractive f... brought m... had "dated... less. The t... was slightl... appraisal.

One pain... scape, went ... for $130. ... brary rug ... er Chinese ... clock $250, ... $400.

Portuga...

By the Assoc...

LISBON, ... Cabinet in ... decided to ... nition to t... ernment, h... Vargus.

COLD IN CHEST CALLS FOR a "counter-irritant"—Musterole warms and helps draw out congestion. Apply this soothing, safe "counter-irritant" every hour for 5 hours. All druggists.

MUSTEROLE

MOTH HOLES — BURN...

Rewoven Perfectly in Clothing

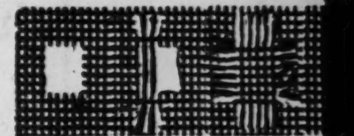

A. L. SULLIVAN 50...

EXTRA FA...

Genuine Reg. $10 value EU...

Belcano Facial with Mask, ...

Shampoo Finger Wave... 50...

Ray's Be...

821 Locust ...

ENTRANCE THROUGH KA...

Listen 10 Minutes..

and maybe you'll spend a month in Paris..FREE!

- Westinghouse offers a $5,000 trip to Europe and 47 other prizes for ideas.
- Go and hear the new Westinghouse Radio.
- Listen to its astonishing "tone control."
- Test its sensitivity... note how it brings in any station on the dial.
- Check its selectivity . . . watch it cut through local stations like a knife.

That's the way to get ideas for the big

Westinghouse Radio $10,000 Idea Contest

The Pioneer of Radio in the Home *Pioneers* AGAIN!

Remember, back in 1920, the Harding election returns over KDKA . . . the *first* pre-announced broadcast in radio history? That was by Westinghouse!

Remember, back in 1921, that quaint, little set with earphones . . . the first HOME radio receiver? That was by Westinghouse!

Remember the Harding Inaugural broadcast . . . the first church service on the air . . . the first sporting event . . . the first time signals . . . the first "pick-up" broadcast . . . the first . . . well, take most "firsts" in radio you can think of . . . and you'll find that they were by Westinghouse.

For Westinghouse pioneered radio in the home . . . and now pioneers again . . . with a new Radio that in selectivity, sensitivity and quality of tone has absolutely no superior. We ask you to go to your nearest Westinghouse Dealer's . . . go with a challenge in your mind . . . he will show you a radio that out-performs any set you ever hoped for. Listen 10 minutes and let your own ears decide.

MODEL WR-7 (illustrated) is a 9-tube, screen-grid super-heterodyne. Radio-phonograph. Early American cabinet in walnut and heartwood. Tone control. Home Recording. Remote Control available at slight extra cost. Also three other strikingly handsome sets.

Convenient payments may be arranged.

Tune in on the Westinghouse Salute over the N. B. C. Network every Tuesday evening.

Go to your nearest Westinghouse Radio Dealer for FREE Contest Entry Blanks

HEAR THE NEW WESTINGHOUSE RADIO PERFORM!

DOWNTOWN

Lammert Furniture Co., 911 Washington Ave., St. Louis, Mo.

Stone Electric Co., 713 Pine St., St. Louis, Mo.

Domestic Sales Co., 908 Pine St., St. Louis, Mo.

NORTH

F. X. Becherer & Son (Hdwe.), 5106 N. Broadway, St. Louis, Mo.

Hankammer Hdwe. & Radio Co., 4354 Warne Ave., St. Louis, Mo.

Melcher-Schene Hdwe. Co., 4800 Natural Bridge Ave., St. Louis, Mo.

R. G. Mueller & Co., 8109 N. Broadway, St. Louis, Mo.

Radio Sales Co., 1025 N. Grand Ave., St. Louis, Mo.

Scientific Radio & Television Co., 3609 N. Grand Blvd., St. Louis, Mo.

Tiemann-Kaimann Hdwe. Co., 2831 St. Louis Ave., St. Louis, Mo.

SOUTH

Allen Radio & Supply Co., 5006 S. Kingshighway, St. Louis, Mo.

Arway Radio Sales & Service Co., 4919 Arsenal Street, St. Louis, Mo.

Fred Breuer Hdwe., 6921 Gravois Ave., St. Louis, Mo.

Dyer Hardware Co., 3148 Morganford, St. Louis, Mo.

J. Z. Tire & Auto Supply Co., 4329 Manchester Ave., St. Louis, Mo.

H. Kemper Music Shop, 3844 S. Compton Ave., St. Louis, Mo.

J. L. McCarron Electric Shop, 5051 Gravois Ave., St. Louis, Mo.

Radio Amplifiers Co., 7606 S. Broadway, St. Louis, Mo.

I. & J. Riggio—Hdwe., 5143 Shaw Ave., St. Louis, Mo.

South Grand Radio Co., 4075 S. Grand Blvd., St. Louis, Mo.

WEST

Blanner Elec. Co., 136 W. Lockwood, Webster Groves, Mo.

Continental Auto Supply Co., 5837 Delmar, St. Louis, Mo.

Henry A. Krechel Radio-Electric Co., 704 Belt Ave., St. Louis, Mo.

Geo. Oonk Radio-Electric Co., 5316 W. Florissant, St. Louis, Mo.

Pine Lawn Hardware Store, 6223 Natural Bridge, St. Louis, Mo.

Webb Electric Co., 1460 Hodiamont Ave., St. Louis, Mo.

MISSOURI

Sannebeck Music Co., Mexico, Mo.

Towers Radio & Music Co., St. Charles, Mo.

Springfield Gas & Elec. Co., 324 E. Walnut St., Springfield, Mo.

ILLINOIS

Central Elec. Shop, 506 Ridge St., Alton, Ill.

Eidman Sales Co., Belleville, Ill.

General Radio & Supply Co., Belleville, Ill.

E. J. Fahey Electric Service Co., 1426 Illinois Ave., E. St. Louis, Ill.

Kirkpatrick Elec. Co., Granite City, Ill.

Bell Radio Co., Woodriver Theater Bldg., Woodriver, Ill.

Chapman-Rolla Furn. Co., 901-7 Walnut Street, Murphysboro, Ill.

Halliday-Rittenhouse Co., Cairo, Ill.

C. L. Oetting, Chester, Ill.

V. J. Rinderer, Highland, Ill.

WESTINGHOUSE RADIO DISTRIBUTOR

Westinghouse Elec. Supply Co., 320 S. Broadway, St. Louis, Mo.

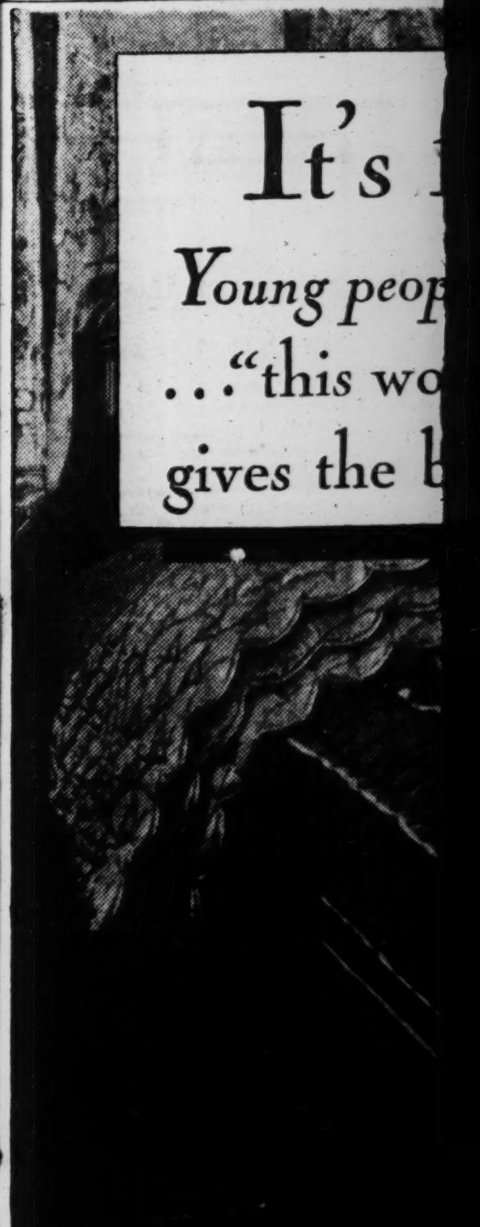

STORIES come to us from all qu... sters. You've read the praise th... well-known people have publicly giv... to this famous Beautyrest Mattress.

But some of the most enthusia... letters we have had have been fr... quite humble people to whom this "m... velous night's rest" after a hard da... work means more than you can imag...

SIMM...

...theast Missouri towns are to be
...e Friday night for a roundup
...l to attend the McKendree Col-
...e-Southeast State Teachers' Col-
...e football game, according to C.
... Morrison, regional scout execu-
... The boys will be guests of
...achers' College. The towns to
...d Scouts are: Charleston, Sikes-
..., Poplar Bluff, Blodgett, Bonne
...rre, De Soto, Potosi, Desloge,
...t River, Doe Run and Jackson.

...bean
...xpress
...VIA "THE LONGEST
...LANK IN THE WORLD"
...E DE FRANCE
...21st and Dec. 12th
... Dec. 5th and 24th
...amen whose ancestors
... Atlantic before Colum-
...ch Line cuisine known the
... ... beverages that need
... certificate for authenti-
... Five and a half days to
... England ... a few hours
...avre, the port of Paris.
...nch Line
...from any authorized French
...r write to 313 N. 11th St.
...ive and Locust Sts.), St.
...o. Phone MAin 0682.

...es..
...REE!
...o in the Home
...GAIN!
...ng election returns over
...ed broadcast in radio
...ce!
...aint, little set with ear-
... receiver? That was by
... broadcast ... the first
... first sporting event ...
... "pick-up" broadcast ...
... in radio you can think
... done by Westinghouse.
... the home ... and now
...adio that in selectivity,
... absolutely no superior.
...stinghouse Dealer's ...
... he will show you a
...t your
...en-grid
... Amer-
... Tone
... avail-
...kingly
...se Salute over
...uesday evening.
...e Radio Dealer for
... Blanks
... RADIO PERFORM!
...rick Elec. Co.
...te City, Ill.
... Radio Co.
...ner Theater Bldg.
...odriver, Ill.
...Rolla Furn. Co.
...Walnut Street
...hyboro, Ill.
... Rittenhouse Co.
...airo, Ill.
...L. Oetting
...ester, Ill.
... Rinderer
...ghland, Ill.
...HOUSE RADIO
...RIBUTOR
...e Elec. Supply Co.
... Broadway
... Louis, Mo.

LATE JUDGE PRIEST'S EFFECTS BRING $5200

Books, Pictures, Rugs and Furnishings of His Home Sold at Auction.

Auction addicts swarmed through a three-story residence at 4320 Westminster place yesterday, and everywhere from attic to cellar was something to remind the most inveterate of them that here was a home made by a thoughtful man of liberal tastes.

It was the home of the late Henry S. Priest. His life-long adherence to Democratic principles provided background for an amusing contrast, perhaps, in the plentitude of bronze elephants—except for one which was taking a terrible drubbing from a tiger. And, despite his consistent stand against prohibition, his library included only one slender volume on the subject.

But there were no such contrasts to his professional and personal distinction. The library was the library of a lawyer and a reader.

It was not the library of a collector. Its 200-year-old editions were such things as a 1762 Horace, a 1775 "Origin of Laws," a 1765 Francis Bacon—all made to read, and plainly used for that purpose. Its sets were authorities on the growth of peoples and their laws and ideas, Edmund Burke, Daniel Webster, the Huxley, Spencer and Tyndall of last-generation enlightenment. There were dozens of books on Christianity and Flint's "Agnosticism." There were rows of the old Bohn classics, which every student knows as unattractively bound and terribly printed, but an incomparable treasure-house.

Flocks of the literate hovered over the shelves selecting particular needs, but the books went in a lump to a book-store at $525—about 50 cents a volume. As the auction went on, the smiles of "Alex" and "Ben" of Ben J. Selkirk & Sons grew a bit wider. Those rugs and furnishings were attractive for modern homes, and brought more than the auctioneers had "dated" a little and brought less. The total obtained by the sale was slightly over the auctioneer's appraisal.

One painting, a Sherrin landscape, went to Mrs. Emmet Kane for $130. The blue Persian library rug brought $725, a smaller Chinese rug $210, a grandfather clock $250, a Steinway baby grand $400.

Portugal Recognizes Vargus.

By the Associated Press.

LISBON, Portugal, Nov. 5.—The Cabinet in a special meeting today decided to grant immediate recognition to the new Brazilian Government, headed by Dr. Getulio Vargus.

COLD IN CHEST CALLS FOR
a "counter-irritant"—Musterole warms and helps draw out congestion. Apply this soothing, safe "counter-irritant" every hour for 5 hours. All druggists.
MUSTEROLE

MOTH HOLES — BURNS — TEARS
Rewoven Perfectly in Clothing
Save $300.00 a Year
A. L. SULLIVAN 505 N. 7th St.

EXTRA FALL SPECIAL
Genuine Reg. $10 value EUGENE $6.50
Belcano Facial with Mask.... $1.50 Belcano Cleanup 75c
Shampoo Finger Wave..... 50c
No Tweeze Eyebrow Arch...50c
Expert Manicuring 50c
Marcel 50c
Expert Hair Dyeing Reg. $10 Value $4.95
Ray's Beauty Shop
821 Locust St. CE. 1910
ENTRANCE THROUGH KARGES HOSIERY

MACDONALD SUSTAINED IN VOTE OF CONFIDENCE

Test in House of Commons Comes on Motion to Amend Reply to Throne.

By the Associated Press.

LONDON, Nov. 5.—A majority of only 31 votes carried the MacDonald Government safely through the first important division of the current Parliamentary session last night.

This was regarded as a crucial test, for the balloting was on a motion of the Conservative party to amend the speech in reply to the throne. The amendment was defeated by 281 to 250.

The speech from the throne, delivered by King George at the opening of Parliament, but voicing the aims of the Labor party, has been under bitter attack, the Conservatives regretting the failure of the Laborites to propose adequate measures to deal with the industrial, agricultural and commercial crisis.

Supporters of the administration feared that the Liberal party, which holds the balance of power, and left-wing Laborites might combine with the Conservatives to bring about a Government defeat, but this danger was practically removed when the Liberals decided yesterday to abstain from voting.

Five Liberals, including Sir John Simon, voted against the Government, but they were almost counterbalanced by four members of the same party who stood by the administration. The left-wing Laborites stood by MacDonald.

Political commentators credit the victory to the fact that neither the Conservatives nor the Liberals greatly desire to turn the Government out just now and thus necessitate a general election.

An election would come inopportunely for both parties, it is held, for the country's economic situation would create a difficult problem for any Government that might be set up.

C. W. Palmer, Writer, Dies.

NEW YORK, Nov. 5.—Charles Melville Palmer, 70 years old, writer and for 13 years director of the Chile-American Association, died yesterday in New York Hospital. A war correspondent in Cuba in 1898 and a delegate to the second Pan-American Congress at Mexico City in 1901, Mr. Pepper was a writer on Latin-American affairs.

POLICE MISS CAPONE, BUT GET 13 OTHERS, 6 PISTOLS

Among Those Arrested Is a Leading Candidate for Illinois Senate.

CHICAGO, Nov. 5.—An anonymous telephone call sent a police squad to a rooming house on South Halsted street to apprehend Al Capone last night. Capone and Ted Newberry, whom the tipster had said would be with his new chief, were not present, but officers seized 13 men and six revolvers.

Among those apprehended were Frankie Rio, "public enemy" and reputed bodyguard and companion of Capone during a jail term in Philadelphia, and Ronald V. Libonati, leading on the basis of early returns in the race for State Representative in the Seventh District. Libonati said the information which led to the raid was given by political enemies.

The men were busy tabulating election returns from a radio when the police demanded entrance. The police found the pistols on a piano. Police said they learned that Capone and Newberry had been at the place shortly before the raid.

ANCIENT GAME OF BOWLS PLAYED WEEKLY IN NEW YORK

Group of English Workmen Use Strip of Ground Beside the Hudson for Their Green.

NEW YORK, Nov. 5. — On the made ground abutting the Hudson River, a barren shore filled in with dirt excavated from skyscraper sites, four English workmen gather on pleasant Sundays for a sociable game of bowls.

Bowls, in England, is played on smooth green lawns. It is probably the oldest recreation on Manhattan, having been played by the Dutch burghers of New Amsterdam on what is still famous as Bowling Green, in front of the Custom House at the lower end of Broadway.

North of the United States Naval Reserve training ship "Illinois," in the Hudson, the immigrants have only a short and sorry stretch of dirt and ashes thinly spread over the rocks and tin cans collected from all ends of Manhattan.

Notwithstanding the handicaps, the four play a smart game, grouping their balls so close to the jack on a recent Sunday that one could have covered all four with his hat.

Coloring of Kerosene Ordered.

By the Associated Press.

LIMA, Nov. 5. — The Peruvian military government has issued a decree compelling the coloring of kerosene and tractoline to prevent their use in adulterating gasoline.

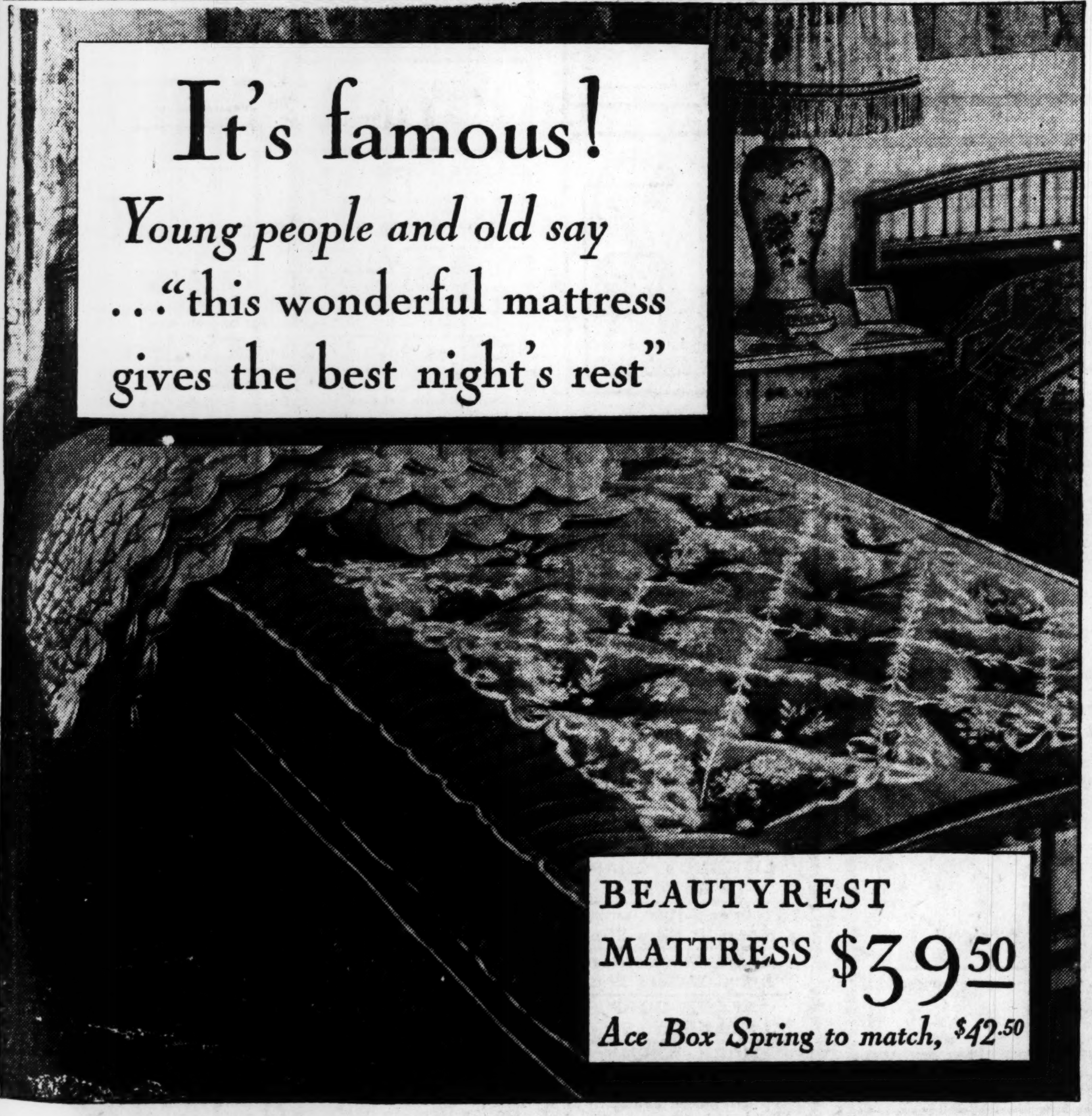

STORIES come to us from all quarters. You've read the praise that well-known people have publicly given to this famous Beautyrest Mattress.

But some of the most enthusiastic letters we have had have been from quite humble people to whom this "marvelous night's rest" after a hard day's work means more than you can imagine.

Instead of the old stuffed mattress which *would* pack down into hard hollows—hundreds of tiny resilient coils buried between layers of softest cushioning.

OVER A MILLION people already own this superb mattress. And every day in the year nearly a thousand more families purchase Beautyrests.

It's as far an advance in comfort over the old-style mattress as the modern armchair is over the old-fashioned horsehair sofa!

The handsome Ace Box Spring is made to match it. Or, less expensive, the practical Ace Open Coil Spring. Simmons Company, New York, Chicago, Atlanta, San Francisco.

SIMMONS INNER COIL MATTRESSES

ARMISTICE DAY MESSAGE OF ARMY TO BE BROADCAST

Chief Signal Officer to Put Statement on Air in Code for Amateur Operators.

By the Associated Press.

CHICAGO.—The annual Armistice day message from the Chief Signal Officer of the United States Army will be broadcast in code starting at 6 p. m., Nov. 10, to thousands of amateur radio operators in the United States who are affiliated with the Army-Amateur Emergency Radio System, Col. W. R. Pope, signal officer of the Sixth Corps area, here, announces.

The message will be broadcast from Army Amateur Net Control stations WLM and W3cxm. The broadcast will be every hour on the hour from 7 p. m. until 3 a. m. The message will be interpreted by corps area net control stations and rebroadcast at intervals during the night.

According to instructions from Washington, stations receiving the message are requested to mail their copy with their name and station written on same, directly to the Chief Signal Officer, Munitions Building, Washington.

Stations receiving comprehensive copy of the message will be placed upon the honor roll, which will be arranged to show the honor men in each corps area.

The Army Amateur Radio system is an organization of amateur radio operators throughout the United States who have pledged their services to the Government in an emergency.

Since the only emergency expected will be something in the nature of a disaster caused by the natural elements, whether local or extensive in scope, the members of the Army Amateur Radio System are prepared to handle relief messages.

The system functions, tactically, every Monday night during the active year from the second Monday in September until the first Monday in June. Its members man their stations and operate in their respective nets, gradually absorbing and adopting the procedure used by the signal corps and perfecting themselves as operators capable of carrying on in an emergency.

WASHINGTON WET TO CONGRESS

Four Republicans, One Democrat Still in Delegation.

By the Associated Press.

SEATTLE, Wash., Nov. 5.—The political complexion of Washington's delegation to Congress will remain unchanged as a result of yesterday's election.

There will be only one alteration in the membership. Ralph A. Horr, wet Republican, Seattle, was elected in the First District in place of Representative John F. Miller, Republican, whom he eliminated in the primaries. The old ratio of four Republicans and one Democrat remains undisturbed. Horr will be the first avowed wet ever to represent this district. He defeated Charles G. Heifner, Democrat, also an opponent of the present Federal dry law, by about 12,000 votes. Other incumbents retained their seats in Congress. Republicans retained their large majority in the State Legislature.

INDICTED FOR OBSCENE MAIL

South Carolina Politician Accused of Attempt to Intimidate.

By the Associated Press.

COLUMBIA, S. C., Nov. 5.—Q. B. ("Bossy") Limehouse, one-time political leader of Dorchester County, was indicted here today by a Federal grand jury on charges of sending "obscene and indecent" letters and explosive material through the mail in an alleged effort to intimidate his political enemies.

The letters, all unsigned, were mailed in 1929 to members of the "D. R. L."—Dorchester Riddance League—a faction which ousted Limehouse and his group from control of the county in 1928. The explosives were a loaded pistol cartridge and two matches, mailed to "D. R. L." office holders.

TEMPERATURES AND RAINFALL IN PRINCIPAL CITIES

CITY.	Temp at 7 a. m. today.	Highest Yesterday.	Rainfall last 24 Hours.
Asheville, N. C.	40	40	.40
Atlanta, Ga.	42	50	.02
Bismarck, N. D.	14	44	.00
Boise, Idaho	36	64	.00
Boston	48	50	.84
Buffalo, N. Y.	38	54	.00
Cairo, Ill.	34	48	.00
Charleston, S. C.	48	54	.00
Chattanooga, Tenn.	44	56	.00
Cheyenne, Wyo.	26	56	.00
Chicago	36	52	.00
Cincinnati	36	56	.00
Cleveland	46	50	.00
Columbia, Mo.	34	64	.00
Columbus, O.	36	58	.00
Concordia, Kan.	32	70	.00
Dallas, Tex.	52	72	.00
Denver	32	62	.00
Des Moines, Ia.	26	66	.00
Detroit, Mich.	44	54	.00
Duluth, Minn.	18	50	.00
Evansville, Ind.	36	56	.00
Fort Smith, Ark.	48	68	.00
Fort Wayne, Ind.	42	50	.00
Hannibal, Mo.	32	66	.00
Havre, Mont.	30	50	.00
Huron, S. D.	16	52	.00
Indianapolis, Ind.	38	52	.00
Jacksonville, Fla.	48	62	.00
Kansas City, Mo.	32	68	.00
Knoxville, Tenn.	48	52	.00
Little Rock, Ark.	44	62	.00
Los Angeles	64	86	.00
Louisville	40	52	.00
Memphis	42	56	.00
Miami	58	70	.00
Mobile, Ala.	44	64	.00
Montgomery, Ala.	42	62	.00
Nashville, Tenn.	38	56	.00
New Orleans	52	66	.00
New York	46	50	1.18
Norfolk, Va.	52	72	.04
Oklahoma City	44	74	.00
Omaha, Neb.	28	66	.00
Peoria, Ill.	32	56	.00
Philadelphia	50	52	.20
Phoenix	62	84	.00
Pittsburg	44	50	.02
Portland, Ore.	46	52	.00
Raleigh, N. C.	48	60	.20
St. Joseph, Mo.	28	68	.00
St. Louis	43	57	.00
St. Paul	20	56	.00
Salt Lake City	40	56	.00
San Antonio	62	78	.00
San Francisco	52	64	.00
Santa Fe N. M.	40	64	.00
Seattle	46	48	.00
Shreveport, La.	46	66	.00
Spokane, Wash	34	52	.00
Springfield, Ill.	38	56	.00
Springfield, Mo.	40	62	.00
Tampa, Fla.	56	62	.00
Vicksburg, Miss.	42	62	.00
Washington, D. C.	48	50	.12

WILLIAMSON COUNTY, ILLINOIS, DEMOCRATIC FOR FIRST TIME

Every Republican Candidate Concedes Defeat; Some by 5 to 1 Majorities.

Special to the Post-Dispatch.

MARION, Ill., Nov. 5.—Every G. O. P. candidate in Williamson County, a rock-ribbed Republican County since the Civil War, had conceded yesterday's election to his Democratic opponent this morning as final returns from the larger precincts swelled the majorities.

A two-to-one victory for the entire Democratic ticket, led by James Hamilton Lewis, for the United States Senate, and Kent Kellar for Congress was indicated. The Democrats ran away with the election by majorities as great as five to one in some of the larger precincts.

Ed M. Spiller was leading A. D. Morgan for County Judge, G. J. Frick was leading Brady Jenkins for Sheriff, Don Moss had outdistanced Lyman E. Davis for County Superintendent of Schools, Jess Burkitt was the newly elected County Treasurer on the basis of incomplete returns and County Clerk S. E. Strome late last night conceded his defeat at the hands of Mrs. Estelle Gooden who was kept out of active participation in the campaign by an automobile accident three weeks ago which put her in the hospital with a broken leg.

Banking Inquiry Postponed.

WASHINGTON, Nov. 5.—Senator Glass (Dem.), Virginia, announces that an investigation of banking systems and credit facilities planned by a subcommittee of which he is chairman will not begin until Congress convenes in December. The investigation was scheduled to begin Nov. 15.

Let Us Make Luxurious, Modern RUGS
... from Your Old Rugs and Clothing
Lowest Prices in Years!
Phone CHestnut 2240 or write for big FREE catalogue in actual colors which describes our Patented Process and illustrates all the beautiful Oriental and two-toned Rugs you can choose from. See these finer Rugs at our St. Louis showrooms.
Olson Rug Co.
505 N. 7th Street, 2nd Floor

Vacuum Cleaners Repaired by Experts!
We Specialize in Repairs of
Hoover Royal
Eureka APEX
Premier OHIO
Hamilton-Beach
TORRINGTON
Sweeper-Vac
UNIVERSAL
GRAYBAR
FEDERAL
Western Electric
ANY MAKE VACUUM CLEANER REPAIRED
Bags, Brushes and Parts Supplied
ESTIMATES GIVEN
Work Called For and Delivered
Brandt Electric Co., 904 Pine St.
Serving the Home Electrically Since 1886
Phone CHestnut 9220

$1.25
Thursday, Friday and Saturday Only
Dark or Demi-Amber Frame
Serving St. Louis for more than 30 years, has won Moritz thousands of satisfied customers.
Your Own Lenses Inserted Free
Your Eyes Examined
THE MORITZ METHOD
Includes the Eye Physician, the Optometrist and Optician. Consultation Free.
Moritz Optical Co.
504 N. SEVENTH ST.
Between Washington and St. Charles.
For Appointments Call CEntral 4664.
Free Bottle of Dr. Moritz's Eye Water to Anyone Bringing in This Ad.

See It Now!
New 1931 Conlon Washer
High-Speed Washing Action
Thermo-Tub Construction
Balloon Roll Wringers—

A NEW thrill awaits the home-maker who selects the 1931 Conlon. It's quiet, smooth, trouble-free performance will amaze and delight. It washes a tubfull of soiled clothes clean in five to six minutes. Its thermo-tub construction keeps water hot 40 per cent longer than single tub washer does. It has balloon roll wringer, green or white outer tub and porcelain inner tub.

Sold With 10-Yr. Bonded Guarantee $99
$5 DOWN Balance in 18 months on your light bills at slight additional cost.

Sunbeam PATENTED ... FLAT TOASTER

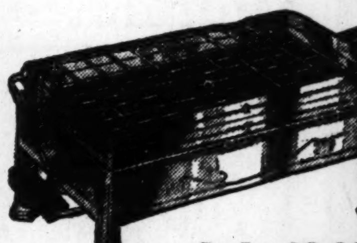

Only $8.00

IS the favorite Toaster with thousands because only the Sunbeam does all these things:
1. Toasts all kinds of sandwiches.
2. Toasts 2 full slices at once.
3. Makes toast much faster.
4. Makes any kind of toast desired.
5. Easiest to keep clean.
6. Toasts halved rolls, crackers, etc.

Sunbeam is a patented flat toaster, easy to operate.
Trade in Your Old Toaster—$1.00 Allowed

Heating Pad and Buss Lamp—
In Combination Offer $10 Value, Special for.. $7.45

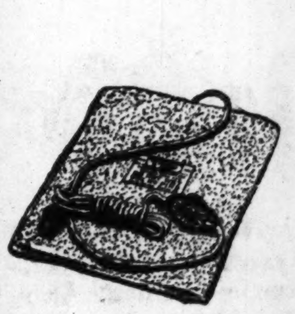

THE Manning-Bowman Heating Pad is a winter necessity, and a genuine comfort. Has thermostatic control, operates at slight cost.

The Buss Lamp is a convenience for any home. Shade may be tilted and lamp can be adjusted to many different uses—on chair, sewing machine, wall or bed.

Buy now and save.

Small Down Payment—Balance on Your Light Bills at Slight Additional Cost

UNION ELECTRIC LIGHT AND POWER CO.
12th and Locust—MAin 3222
University City 6500 Delmar
Wellston 6304 Easton
Grand at Arsenal—Delmar at Euclid—2715 Cherokee
Webster Groves—231 W. Lockwood Ave.
Maplewood 7179 Manchester
Luxemburg 249 Lemay Ferry Rd.

Starting Thursday, November 6—for 3 Days

SEARS' DOLLAR DAYS

★Boys' Blouse

69c Value
2 for $1
Collar-attached blouses of excellent quality in neat patterns and colors. Sizes 6 to 12.

★Boys' Knickers

$1.69 Value
$1
Golf-style Knickers, tailored of fancy wool mixed fabrics. Full lined. Sizes 6 to 18.

★Silk Scarfs

$1.50 Value
$1
Squares, oblong, or triangle crepe de chine scarfs. Floral effects on blue, tan, green and others.

★Men's Neckwear

2 for $1
Four-in-hand ties in a wide range of patterns and colors. All have wool lining.

★Waldorf Tssue

21 Rolls $1
A splendid, well-known tissue. Is a remarkable value. 21 rolls to a customer.

Salt and Peppers

$1.79 Value
Set $1
Silver-plated salt and pepper sets in the graceful design shown. heavy weight

★Flannel Shirts

$1
Full cut, strongly sewed cotton flannel shirts. Sizes 14 to 17. Will not shrink.

Floor Covering
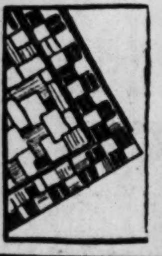
3 Sq. Yds. $1
Felt-base floorcovering in neat patterns and colors. Hard surfaces Long wearing. Easy to clean.

★Outings, 7 Yds. $1
Yard-wide outings in many patterns and colors. Excellent for making Winter nightwear.

★Pillows, 3 for $1
Sateen pillows in various shapes and colors. Sanitary filling. Some are decorated.

Boys' Pajamas $1
Two-piece style pajamas made of cotton flannelette in neat stripes. Full cut. Sizes 6 to 12 years.

★Sweaters $1
Boys' cricket sweaters in gay colors. Warm and serviceable. All sizes from 7 to 14 years. Real buys.

'Kerchiefs, 25 for $1
Boys' plain white cambric handkerchiefs in good sizes. They will launder splendidly. Regular 5c each.

Handbags $1
Women's smart handbags in pouch and envelope styles. Made of moire and artificial leather. Many colors.

Women's Gloves $1
Chamoisette fabric gloves in cuff and slip-on styles. All sizes in the approved Fall and Winter colors.

Zeppelins $1
Toy airships made of metal with wheels. Makes a splendid floor toy. Painted aluminum color.

★Dump Trucks $1
Metal dump trucks painted in bright colors. Strongly made and will stand lots of hard knocks.

★Baby Dolls $1
Good-size dolls with moving eyes and pretty little dresses. Really remarkable values.

Bird's-Eye Diapers, 12 for $1
27x27 inches. Famous quality, made from non-irritating cotton yarns.

★Towels, 5 for $1
Regular "Cannon" bath towels, size 22x40 inches. Highly absorbent. Colored borders. First quality.

Towels, 10 for $1
Small size crash hand towels which will give good service. Absorbent and soft finished. Real values.

8x10-Inch Photographs $1.00
Have your photograph taken by an expert photographer in a modern, well equipped studio—special low price.
No Appointments Necessary

Hot Water Bottles

2 for $1
Choice of bottle or syringe or one of each. All new and guaranteed. 2-quart size.

Steel Axes

$1
Michigan pattern axes, made of crucible steel. Smooth handle. Weight of head is 3½ pounds.

Garbage Pails

$1
10-gal. capacity garbage pails, made of heavy galvanized iron with bail Close fitting cover.

$1.69 Pajamas

Special for $1
Men's coat style cotton flannelette pajamas. Neat stripes and solid colors. Cut extra full. Regular sizes.

BUY ON OUR I. P. PLAN 15 TO 50 WEEKS TO PAY

House Frocks $1
Just received these beautiful house dresses. New dark and light prints, polka dots, and stripes in many pretty styles. Long sleeves and half sleeves. Printed broadcloths and percales. Sizes 16 to 50.

★Ladies' Silk Hose

First Quality
2 Pairs $1.00
All-silk chiffon hose. First quality silk to top. Lisle foot and reinforced garter welt.

★Men's $1.50 Shirts
$1.00

Collar-attached and neckband shirts tailored of good quality broadcloth in sizes 14½ to 16½. Fancy patterned shirts in many colors. Cut full in width and length.

Sale of REMNANTS
49c 69c 89c
Remnants of silks in plain flat crepes, printed flat crepes, celanese, rayon mixed, taffetas, silk and cotton crepes, crepe de chine. Also wool materials in tweeds, plaids, wool crepes, etc. All are desirable lengths for dresses, scarfs, pillow tops, etc. No seconds.

★Children's Shoes
$1.00

Made of patent leather, or gunmetal leather, on wide footform last with rubber heels and extension soles. *Also included are children's low shoes of patent and calf leather.*
SIZES 6 TO 2

SOME LOTS ARE SMALL!

Open Till 9 P. M. Thursday

Chill Tray
$1

Vegetable freshener of white enamel ware. Keeps vegetables and fruit crisp and fresh in electric refrigerators.

Misses' Hose
39c Value
4 prs. $1

Misses' sport hose — finely made of lisle and rayon — in various colors — reinforced feet.

Skillet Sets
$1

Skillet set consists of number 3, 5 and 8 cast iron skillets. Good for any kind of frying.

Cellar Sets
$1

Set consists of furnace scoop and galvanized bushel basket. This set will be needed this winter.

PAJAMAS
Women's crepe tuck-in pajamas. Sizes 15, 16 and 17. Come in flesh or white. Regular $1.50 value $1

PAJAMAS—Women's rayon pajamas in tuck-in style. Wide range of colors. Sizes 15, 16 and 17 .... $1

GOWNS—Women's cotton flannelette gowns. Regular sizes. Very warm. Cut full and roomy ... 2 for $1

Cigars, 25 for $1
Hauptmann's handmade cigars packed in tin box. A pleasing smoke, which is favored by many men.

Gowns, 2 for $1
Women's Porto Rican gowns, handmade. Sizes 15, 16 and 17. Choice of white or flesh.

★Fern Stand $1
Metal fern stands with three legs in pleasing design and removable bowl. Painted green.

Buntings $1
Baby buntings made of robe cloth. Warm and cozy for cold weather. Will launder and wear nicely.

Frocks, 2 for $1
Infants' handmade dresses—Philippine imports made of nainsook. Sizes 0-1-2. White only.

★Polish Outfit $1
Genuine Simoniz polish cleaner, complete with cleaning cloth. Excellent for autos. Real value.

Door Bags $1
Neatly made of good quality cretonne with compartments for shoes, umbrellas and laundry.

Cards, 4 Decks $1
Regular decks of excellent smooth finished cards. These are splendid values.

Picture Frames $1
Various style frames in various finishes, with clear glass. Standing frames with firm bases.

Shop at Sears and Save

★Fount. Pens $1
Men's or women's fountain pens, with solid gold points and various colors and style barrels.

Prints, 5 Yds. $1
Genuine Fruit-Of-The-Loom prints, 36 inches wide, many pleasing patterns. Guaranteed fast colors.

★Mattress Covers $1
For full-size mattresses. Made of excellent quality muslin. Will wear and launder satisfactorily.

Nainsook, 10 Yds. $1
Yard wide soft finished nainsook in white. Launders nicely. Very practical.

VISIT OUR BEAUTY PARLOR
Competent operators in charge produce only first-class work. Extremely modest prices.

SALE OF SOAPS
LUX SOAP 12 Bars 69c
LIFEBUOY SOAP 12 Bars 65c
Stearnes' Hardwater Soap, 6 Bars 25c
Sears' Hardwater Soap, 3 Bars 25c
SEARS' SOAP FLAKES, 19c
QUICK ARROW SOAP CHIPS, 19c
Jergens Bath Tablets, 12 for 65c
El Beniti Castile Soap, 4 Lbs. 89c

Smart Felt Hats $1.00
Women's and misses' soft-finished felt hats in a dozen or more attractive styles. ALL ARE NEW hats specially purchased for Dollar Day. In black, brown, blue and red. 150 hats at each store.

Stemware
6 for $1

Pink and green stemware — goblets, sherbets or wines — a very good value at this low price.

Wash Tubs
$1

Wash tubs, No. 2 size of heavy galvanized iron with rigid wood handles. Very special.

★Flour Cans
$1

50-lb. flour cans, hinged covers. Finished in assorted colors with word "Flour" print-on side.

Skillets
$1

Chicken frying skillet. Extra deep with close-fitting self-basting cover. Real value.

Roasters
$1

Blue enameled double roaster with self-basting cover. 18 in. long. Large enough for 12-lb. fowl.

★Waste Baskets
3 for $1

Attractive waste baskets in assorted colors and decorations. Convenient for bedroom, bath, etc.

Waffle Irons
$1

It's easy to make waffles with this heavy cast waffle iron iron. Cool coil handles. Real value.

Table Plants
2 for $1

Decorative silver and ebony, simulated potted plants. Much in demand at this time.

★Items Also Sold at Our East St. Louis Store, 301 Collinsville

SEARS, ROEBUCK AND CO.

Use Our Convenient Auto Parks | KINGSHIGHWAY Between Page and Easton || GRAND BLVD. Block South of Gravois | STORE HOURS Daily, 9:00 to 5:30 Thurs. and Sats., 9:00 to 9:00

MARKETS--SP

PART THREE.

Why the fastest long-distance trains in the world give you

Greater Comfort

NEW YORK CENTRAL Lines' 23-hour *Southwestern Limited* and *Knickerbocker* from St. Louis follow the "water level" route to New York via the *only* low level pass in the Appalachian Mountain Range. This means smooth and dependable operation...*matchless comfort for the traveler.*

Only New York Central Lines offer you this comfort ... plus unstinted "personalized service." On your next trip ... go the water level way!

St. Louis to New York In 23 hours

9:04 A. M. SOUTHWESTERN LIMITED
"Just Like the Century"
Ar. New York 9:05 am. Boston 11:30 am.

12:10 Noon KNICKERBOCKER
Ar. New York 12:10 noon Boston 3:00 pm.

6 P. M. MISSOURIAN
24 Hours to New York
Ar. New York 6:50 pm. Boston 9:45 pm.

The *Hudson River Express*, another fine New York Central train, leaves St. Louis at 12:12 p. m. and arrives New York at 5:02 p. m.

New York Central Lines

Big Four Route
The Water Level Route ... *you can sleep*

City Ticket Office: 320 N. Broadway Telephone, MAin 4288

THE WORLD'S B

Kna

World-Wide Prestige

YOU who contemplate purchasing a new piano ... one that is in accord with the finer things in life ... have but to play and hear the Knabe. Its fame has spread to every civilized corner of the world where culture prevails. It is a mark of distinction to own a Knabe.

"The Ampico Is Also Obtainable in the Knabe"

and an imposing array of finely built, dependable Baby Grands as low as $395

LEHMAN
PIANO COMPANY
1101 OLIVE STREET

MARKETS—SPORTS

ST. LOUIS POST-DISPATCH

WANTS—REAL ESTATE

PART THREE. ST. LOUIS, WEDNESDAY, NOVEMBER 5, 1930. PAGES 1—18C

...ys

...YS

Stemware
6 for
$1

...Pink and green stem-ware — goblets, sherbets or wines — a very good value at this low price.

Wash Tubs
$1

Wash tubs, No. 2 size of heavy galvanized iron with rigid wood handles. Very special.

★Flour Cans
$1

...0-lb. flour ...covers. Fin-...shed in as-...sorted ...the word "Flour" print-...on side.

Skillets
$1

...icken fry-...ng skillet. ...self-bast-...cover. ...al value.

Roasters
$1

...e enamel-...aster with ...basting ...Large ...fowl.

★Waste Baskets
3 for
$1

Waffle Irons
$1

Table Plants
for
$1

Why

the fastest long-distance trains in the world give you

Greater Comfort

NEW YORK CENTRAL Lines' 23-hour *Southwestern Limited* and *Knickerbocker* from St. Louis follow the "water level" route to New York via the *only* low level pass in the Appalachian Mountain Range. This means smooth and dependable operation...*matchless comfort for the traveler.*

Only New York Central Lines offer you this comfort . . . plus unstinted "personalized service." On your next trip . . . go the water level way!

St. Louis to New York in 23 hours

9:04 A. M.
SOUTHWESTERN LIMITED
"Just Like the Century"
Ar. New York 9:05 am. Boston 11:30 am.

12:10 Noon
KNICKERBOCKER
Ar. New York 12:10 noon Boston 3:00 pm.

6 P.M.
MISSOURIAN
24 Hours to New York
Ar. New York 6:50 pm. Boston 9:45 pm.

The *Hudson River Express*, another fine New York Central train, leaves St. Louis at 12:12 p. m. and arrives New York at 5:02 p. m.

New York Central Lines

Big Four Route

The Water Level Route . . . you can sleep

City Ticket Office:
320 N. Broadway
Telephone, MAin 4288

WALL STREET

ELECTION IS FOLLOWED BY QUIET, LOWER STOCK TREND

Difficult to Estimate the Importance of the Democratic Victories as a Market Influence, Owing to Views of Previous Position of Market — Some New Lows on Movement.

By the Associated Press.

NEW YORK, Nov. 5.—Share prices sank into new low ground in a dull market today, with net losses in prominent issues ranging from 3 to 9 points.

The results of election as a market factor were difficult to estimate, owing to the feeble character of the market during the past several days. It was notable, however, that the utility shares were conspicuously weak, and there was a tendency in brokerage circles to attribute this to the victory of candidates favoring strict governmental control.

Sales aggregated only 2,200,000 shares. The market opened uncertainly, and sold almost steadily lower. The last-minute rally which normally results from short covering was almost negligible, recoveries from the low levels ranging from ½ to 1 point.

U. S. Steel, American Telephone and Westinghouse Electric sold off about 4 points to the lowest prices in two years. Eastman Kodak dropped 10 to a new low, and closed off 9 net. North American declined 7 to a new low for the year, and closed off 6. American Telephone, Bethlehem Steel, American Power & Light, Electric Power & Light, du Pont, Consolidated Gas, United Gas Improvement, Stone & Webster and A. M. Byers declined 3 to 4, to new lows for the year or longer. American Can, Air Reduction and Johns-Manville lost about 3. United Corporation, Morgan public utility holding company, sold off 1¾ to 20, a new low for the movement.

Regular G. M. Dividend.

A break of more than 2 cents a bu in the wheat market carried that grain to new low ground for the season. The Winnipeg and Liverpool markets had declined while the domestic markets were closed yesterday. Corn, however, was about steady.

Foreign exchanges were irregular. Sterling Cables were quoted at $4.85 21-32, off 3-32. The French franc, however, was in demand, rising 3-16 to 3.92 11-16 cents for cables.

As expected, the regular quarterly dividend of 75 cents was declared after the close of the market by General Motors directors, although the third quarter earnings were less than the dividend requirement.

Ingot Output Down.

The most favorable aspect of the day's news was the report of freight car loadings for the week ended Oct. 25, showing a gain of 28,250 cars over the previous week. The total, however, was still the lowest since 1921, and the increase was largely due to an enlarged movement of coal, a seasonal development at this time.

The weekly steel trade reviews, as expected, indicated further curtailment of ingot output. Iron Age estimated production for the industry at 48 per cent of capacity, the lowest since the midyear shutdowns for inventory. Finished steel prices seemed to be holding well, but steel scrap prices sagged further. Petroleum production was again reduced last week, but further price cuts were announced.

The Stock Exchange's report of member borrowings at the end of

Continued on page 16C.

THE WORLD'S BEST PIANO

Knabe

World-Wide Prestige

YOU who contemplate purchasing a new piano . . . one that is in accord with the finer things in life . . . have but to play and hear the Knabe. Its fame has spread to every civilized corner of the world where culture prevails. It is a mark of distinction to own a Knabe.

"The Ampico Is Also Obtainable in the Knabe"

and an imposing array of finely built, dependable Baby Grands as low as $395

Convenient Terms

LEHMAN
PIANO COMPANY
1101 OLIVE STREET

100 FEATURE ITEMS!

THURSDAY! FRIDAY! SATURDAY!

A GREAT STORE-WIDE SALE OF NEW FALL AND WINTER CLOTHING AT THE BIGGEST SAVINGS IN YEARS!

- Young Men's Suits in Light Novelty Weaves at $10
- Men's Smartly Styled Worsted & Cassimere Suits at $12.45
- Men's Well Made 3-Piece Cotton Suits at $4.85
- Men's Extra-Fine Novelty Weave Topcoats at $14.95
- Men's Horsehide Leather Sheep-lined Coats at $14.85
- Men's Handsomely Tailored Pure Wool Worsted Suits. $20.00
- Men's and Women's London Twill Cravenette Trench Coats, $9.75
- Men's Tan or Black Leatherette Lumberjacks at $2.95
- Men's Plain Color All Wool Knitted Vests at $2.95
- Men's Duplex Fabric Gloves in sizes 7½ to 10 at $1.35
- Men's Wool and Cotton Mixed Flannel Shirts at $1.25
- Men's Fine Quality Fall and Winter Caps at $1.00
- Men's Cotton Flannelette Night-shirts at 85c
- Men's Wool-Lined New Fall Ties at 88c
- Juvenile Suits of All Wool Jersey, 3 to 10, at $1.89
- Boys' Leatherette Aviation Helmets with Goggles at 85c
- Juvenile Suits with Wash Tops and Full Lined Pants, at 89c
- Boys' Ties in Both Figures and Solid Colors at 25c
- Boys' Longies of Extra Heavy Blue Corduroy at $1.65
- Peter Pan Juvenile Suits in Flapper Styles at $1.29
- Boys' Overalls of 2.20 weight Blue Denim at 85c
- Men's Sturdy Pants for Work and Dress at $1.88
- Men's Fine Blue Overcoats in Regular and Stout Sizes at $17.50
- Men's Cheviot, Kersey and Shetland Overcoats at $24.95
- Men's Blanket Lined Horsehide Leather Coats at $7.85
- Young Men's Two-Pant Suits of Novelty Cassimeres $12.45
- Men's Black or Tan Leatherette Sheep Lined Coats, at $10.85
- Men's Two-Pocket Cotton and Worsted Sport Coats at $2.85
- Men's Zipper Front Plaid Mackinaw Lumberjackets, at $4.95
- Men's Medium Weight Cotton Union Suits at 85c
- Men's Two Pocket Cotton Sport Coats at $1.35
- Men's Rib-Fleeced Cotton Shirts and Drawers at, each 75c
- Boys' Jersey Drawer Leggins with Zipper Fastenings, at $1.95
- Boys' Collar-Attached Shirts of Percale and Broadcloth at 74c
- Boys' Blue and Drab Heavy Corduroy Breeches at $2.35
- Boys' New Fall Caps in Fine Wool Suitings at 85c
- Juvenile Overcoats in Good Fabrics, sizes 2 to 10, at $2.95
- Juvenile Overcoats of Chinchilla Cloth, Kersey, Etc. at $3.95
- Juvenile Overcoats of Heavy Woolens, sizes 2 to 10, at $4.95
- Juvenile Blue and Brown Chinchilla Overcoats, 3 to 10. $6.95
- Boys' Varsity Long Pants with 20-in. Bottoms at $2.55
- Young Men's All Wool Tuxedos (Coat and Pants) at $15
- Men's Heavy-Weight Plaid Mackinaw Coats at $7.45

Young Men's All-Wool Tweed Topcoats $11

Splendidly Tailored . . . Strikingly Patterned Topcoats in Tweeds, Herringbones and Novelty Weaves! . . . Rayon Lined . . . Seams Piped with Satin . . . Sizes 34 to 44 chest . . . St. Louis' Greatest Values at $11.

Men's Fine Weave Blue Serge Suits $15.00

Tailored of Fine 14-ounce 100% All-Wool Worsted Serge in Both the Two-Button Young Men's Model and Staple Men's Three-Button Model . . . Coats are Lined with Mohair . . . Satin Piped Seams . . . Sizes 34 to 50 chest, including Stouts, Stubs, Slims and Regulars at $15.

Young Men's Deep Camel Pile Overcoats in both Natural and Black Shades— Double Breasted Belted Models . . at $19.95

Men's Extra Fine Quality Wool Overcoats $19.95

Beautifully Tailored of Richly Patterned Cheviots! Deep Camel Pile! Handsome Kerseys! Double Breasted Blues! Etc. . . . Extraordinary in Style and Woolens! Sizes 34 to 46 chest at $19.95.

Men's All-Wool Blue SERGE PANTS $3.19

Men's and Young Men's All-Wool Fast Color Blue Serge Pants of a Good Weight that is Suitable for Year 'Round Wear . . . Finely Tailored in Every Way . . . Sizes 28 to 50 waist at $3.19.

Men's and Young Men's Overcoats of Novelty Weave Overcoatings as well as Cheviots and Meltons, at $11.85

Men's $4, $4.50, $5 New Fall Hats $3.00

A Sensational Purchase! Some in the Scratch Felts! Pastel Shade Felts! . . . Snap Brims! Set Brims! Welt Edges! Etc. . . . Sizes 6¾ to 7⅝ . . . Every Hat Satin Lined! . . . Choice $3.

Men's Leatherette Sheep-Lined Coats $10.85

Men! These Genuine Leatherette Sheep-Lined Coats are 36 inches long . . . Lined with Extra Quality Pelts . . . Belt all around . . . Black or Tan Shades . . . All Sizes at $10.85.

Young Men's Varsity Pants with 22-inch Bottoms and Strap Back Extension Waistbands, at $4.88

Young Men's 100% Pure Wool Sweaters $2.95

Genuine "Regina" Solid Color Pure Wool Sweaters . . . In "U" Necks! "V" Necks! Round Necks! . . . All the New Shades, Too . . . sizes 34 to 44 at $2.95.

Boys' $6.95 Leatherette Sheep-Lined Coats $4.95

Genuine "Dupont" Leatherette Waterproof Coats in Plain Black and Embossed Designs with Heavy Sheepskin Linings . . . Large Collar . . . Sizes 4 to 20 at $4.95.

Boys' $2.95 All Wool "Regina" Sweaters, in Blue! Green! Maroon! Rust! etc. $1.95

Juvenile Suedette Cloth Zipper Outfits Complete at $4.27

Suedette Cloth Jackets in Browns, Tans, Greens and Reds with Lined Aviation Helmets and Zipper Drawer Leggings to Match . . . Sizes 1 to 8 years . . . Complete Outfit at $4.27.

Boys' Cassimere and Tweed Two-Pants Suits $4.95

Good Looking, Good Wearing Suits in Grays, Browns and Tans . . . Some with Two Pairs Lined Golf Knickers . . . Others with One Pair Knickers and One Pair Longies . . . Sizes 4 to 18 at $4.95.

- Men's Ventilated Back Blue Chambray Work Shirts at 50c
- Men's Fine Rib Dark Brown Corduroy Breeches at $1.88
- Men's Heavy Weight Tan Moleskin Breeches at $2.88
- Young Men's Brown Velvet Finish Corduroy Pants at $2.88
- Men's Breeches of Heavy Tan Khaki, 28 to 42 waist, at $1.80
- Men's Heavy Moleskin Sheeplined Coats at $4.85
- Men's Reversible Horsehide and Mackinaw Cloth Lumberjacks, at $10.85
- Men's Silverette and Black Leatherette Raincoats at $2.95
- Men's Leatherette, Jersey and Elephant Hide Raincoats, at $3.95
- Boys' All-Wool Two-Pant Suits in sizes 4 to 20 at $6.95
- Boys' Extra Fine Quality All Wool 2-Pant Suits at $10.95
- Youths' "Prep" Suits, Two Pair Collegiate Longies at $18.95
- Boys' Corduroy & Duro Gloss Sheep-lined Coats at $7.95
- Boys' School Overcoats with Plaid Lining; sizes 10 to 18 at $6.95
- Boys' School Overcoats of Fcy. Patterned Woolens at $8.95
- Boys' School Overcoats of Extra Fine Woolens at $14.95
- Boys' Reversible Corduroy and Mackinaw Lumberjacks, at $2.95
- Boys' Rainproof Coat and Aviation Helmet; sizes 4 to 18, at $2.85
- Boys' Tweeduroy and All Wool Golf Knickers at $1.85
- Tots' Suedette Drawer Leggings with Zipper Openings at $1.29
- Boys' Collar-Attached Blouses, at 58c
- Men's Union Made "Gold Medal" full-lined Jeans Pants $3.45
- Men's Heavy Weight Gray Moleskin Pants at $1.88
- Men's Fine Tan and Gray Whipcord Breeches at $3.88
- Young Men's Corduroy Pants with Extension Waistbands, at $3.88
- Men's All-Wool Worsted Suit Pattern Pants at $4.88
- Men's Worsted, Cheviot and Cassimere Pants, 28 to 50, at $3.88
- Men's Blue Corduroy Sheep Lined Coats at $6.95
- Men's Fine Weave French Serge Pants in all sizes at $5
- Men's Rainproof Rubberized Trench Coats at $4.95
- Boys' Medium Weight Cotton Union Suits at 75c
- Boys' Collegiate Longies in sizes 8 to 18 at 95c
- Boy's 7/8 Length Fancy Cotton Sport Hose at 35c
- Boys' Longies of Good Wearing Woolens; sizes 8 to 18, at $1.95
- Boys' Plaid Mackinaw Cloth Lumberjackets at $2.75
- Boys' Heavy Khaki Breeches in Regulation Style at 75c
- Boys' "Model" Brand Shirts and Blouses at 88c
- Boys' Lined Straight Pants of Casimeres and Tweeds at 95c
- Boys' Full Lined Corduroy and Wool Golf Knickers at $1.45
- Boys' Wool-Mixed and Corduroy Golf Knickers at 95c
- Boys' Straight Pants of Tweeduroy Corduroys at $1.45
- Boys' Play Suits in sizes 2 to 8 years at 39c

Open Until 6 P.M.

WEIL

N. W. Cor. 8th & Washington Ave.

MRS. M'CORMICK TAKES HER DEFEAT GAMELY

Victory of Lewis Completes Curious Cycle in Illinois Politics.

By the Associated Press.

CHICAGO, Nov. 5.—Ruth Hanna McCormick held gamely to hope until there was none left last night and then she tried to be cheerful in conceding victory to James Hamilton Lewis in the Illinois senatorial election.

As night waned and the result became more apparent that the man her late husband, Medill McCormick, defeated 12 years before, had won, Mrs. McCormick continued to hope that belated tabulations from downstate would turn the tide. At midnight came a conference with Republican aids and a congratulatory telegram to Lewis.

The curious cycle of 12 years of campaigning had come to an end, Lewis had defeated the woman who had won the primary preference from the man, Senator Charles S. Deneen, who had defeated her husband, who had won from Lewis.

Mrs. McCormick reached her headquarters early in the evening and for three hours was busy with pencil and telephone receiving returns. She early tossed aside a close-fitting brown hat and soon after removed the coat to her brown tweed suit.

A photographer asked her to "wait a minute."

"Wait a minute, why, I'll be here until morning," she laughingly replied.

Talks to Will Wood.

Congressman Will Wood of Indiana, chairman of the Republican Congressional Committee, called her on the telephone.

"Oh, my lord, we're just swamped," she told him, and then listened intently while he told her that three and possibly five Republican congressional seats had been snatched away in Indiana.

The next telephone caller was Dan Hanna, her nephew, calling from Cleveland. Hanna, publisher of the Cleveland News, had laid aside his Republicanism to indorse the Democratic senatorial candidate in Ohio.

"Isn't it fascinating," his aunt said. 'Oh, come on now, what do you call a good majority. I'm fine, just fine; never better."

To James J. Davis, Secretary of Labor, and successful Republican candidate for the Senate in Pennsylvania, who called from Pittsburg, she remarked.

"Just fine and dandy. How are you?"

She Quotes Raskob.

"Oh, don't get mad," she told Richard J. Barr, Joliet, State Senator, over the phone. "Didn't you know Mr. Raskob said happy days are coming. We'll all be singing 'Happy Days Are Here Again.'"

At times throughout the evening, Mrs. McCormick seemed weary, her chin quivered, and a trace of mist came to her eyes. But those let-downs quickly passed.

The crowd, party workers, newspaper writers, some friends and those just curious, filtered away as she hoisted the white flag of defeat—the congratulatory telegram to Lewis. But Mark Hanna's daughter was still able to smile when it was all over.

Mrs. McCormick, after sending Lewis a message of congratulation last night, issued a statement saying: "I shall regard it as my first duty to assist as a member of Congress to the utmost of my ability in a solution of the present difficulties which concern our people everywhere."

EX-GOV. BREWSTER OF MAINE SUES PORTLAND NEWSPAPER

He Charges Press Herald in Editorial Intimated He Solicited Bribe From Utility Leaders.

By the Associated Press.

BANGOR, Me., Nov. 5.—Former Gov. Ralph O. Brewster, in a suit against the Portland (Me.) Publishing Co., charges publication of an editorial in the Portland Press Herald on Aug. 24, 1929, with intent to cause persons to believe he had "been guilty . . . of the crime of soliciting a bribe."

The editorial, as quoted in the writ, said that Brewster, while Governor, during an interview with Owen D. Young, chairman of the board of the General Electric Co., and Samuel Insull, Chicago public utilities man and principal owner of the Central Maine Power Co., "intimated that he would be friendly with their interests and that everything would be all right here in Maine providing they would use their influence to get support for him for United States Senator and have Mr. Wyman (Walter S. Wyman, president of the Central Maine Power Co.), removed from the Central Maine Power Co. This they refused to do."

Brewster, who was defeated by United States Senator Hale for the party's nomination to the Senate post in 1928, retired as Governor in January, 1929.

Now . . An Extra Layer of Comfort . . At Low Cost

At last a really scientific bed spring has been developed! TRIFLEX, an amazing new kind of triple deck spring, provides three layers of sleeping comfort instead of two. Meets health requirements for all—regardless of weight. Startling new features. Yet priced well within your means. Investigate at once!

Amazing Triple-Deck Spring
Gives Comfort Never Before Possible

TO meet the exacting requirements of health authorities, Smith & Davis engineers have developed TRI-FLEX—a remarkable new kind of triple-deck spring that assures every man, woman and child the complete comfort and rest required for health! And all at a cost you can easily afford!

You can't fully appreciate how much extra comfort this extra layer construction provides until you actually see a TRI-FLEX spring in action. No wonder experts acclaim it the outstanding spring achievement! Think of it! Three layers of flexible coils instead of two. 286 coils as against 120. Double center support. Same width at top and bottom. Attractive deep lavender enamel finish. Yet only $25 puts this super-spring in your home!

Let your nearest Smith & Davis dealer demonstrate the unbelievable superiority of this revolutionary triple-deck construction today—without obligation!

59th Anniversary

Since 1871 Smith & Davis have served the world with fine sleeping equipment. And it is fitting that these 59 years of pioneering are climaxed with the most outstanding development in years—TRI-FLEX, the first triple-deck bed spring ever offered!

SMITH & DAVIS MFG. COMPANY
1180 Central Industrial Ave., St. Louis, Mo.

SMITH & DAVIS SPRINGS
For the "REST" of Your Life

HENRY J. ALLEN LOSES KANSAS SEAT IN SENATE

Concedes Defeat by George McGill, Democrat—Capper Wins Easily.

By the Associated Press.

TOPEKA, Kan., Nov. 5.—Henry J. Allen, one of the Hoover spokesmen in the United States Senate, today conceded defeat by George McGill, Wichita, Democrat, in a spirited race which was one of the major upsets of the nation's balloting yesterday.

McGill is the first Democrat sent to the Senate from normally Republican Kansas since 1912. In that presidential year, when the Republican party was split, the Democrats elected William Howard Thompson, Garden City.

Allen, seeking to serve out the Senate short term expiring in 1933 which Charles Curtis left vacant when he became Vice President, met defeat, while his Republican colleague, Senator Arthur Capper, scored an easy victory for a third term over former Gov. Jonathan M. Davis, Democrat. Senator Capper's margin, however, did not approach the tremendous vote he piled up six years ago.

McGill Against Tariff Act.

McGill, a prominent attorney, is an opponent of the Smoot-Hawley tariff act and has declared publicly he would not vote to seat any Senator who has received either his nomination or election through excessive expenditure of money. He condemned the tariff act as failing to aid the Kansas farmers, while at the same time increasing the cost of living.

Harry Woodring, Democrat, jumped into the lead over Frank (Chief) Haucke, Republican, in the gubernatorial race as the count neared completion late today. With all but 170 of the state's 2674 precincts reported in unofficial returns, the Demorcatic candidate was leading by 455 votes. In 2504 precincts the vote stood: Woodring (D.), 204,633; Haucke (R.), 204,178; Dr. John R. Brinkley (I.), 168,186.

The Republicans returned seven Representatives to Congress, while Congressman W. A. Ayres, Wichita, Democrat, was re-elected.

In sending congratulations to McGill, Senator Allen said: "There is nothing more profitless than the effort of a defeated candidate to explain his defeat."

Allen Appointed to Senate.

A former Governor, Allen was appointed to the Senate by Gov. Clyde M. Reed, who met defeat himself in seeking renomination in the August primary.

McGill is 51 years old and was born on an Iowa farm. He served two terms as County Attorney at Wichita, also the home of Senator Allen, veteran newspaper publisher.

Laboring centers of the State hit at Allen, who gained national prominence as a post-war Governor in sponsoring the Kansas Industrial Court in an effort to prevent strikes, and he also ran behind in many agricultural districts. As the result of illness the Senator did not make a personal campaign.

VICE-PRESIDENT CURTIS SAYS RESULT WILL SPUR G. O. P.

Prosperity Is "Just Around the Corner" and Dry Law Will Stand, He Thinks.

By the Associated Press.

CHICAGO, Nov. 5.—Vice President Charles Curtis, on his way to Washington today, said the nationwide victory of the Democratic party in yesterday's election would act as a spur to the Republicans in the 1932 presidential race.

"We expected the Democrats to be disappointed," he said, "but it was we Republicans who were disappointed. However, it will only act as a spur to our party in the drive of 1932—they can't beat us in 1932."

Regarding unemployment and the general business depression the Vice President was emphatic in his prophecy that "good times were just around the corner." He said he did not expect the prohibition law would be changed or repealed.

Despite the defeat of his party, Curtis was in an unusually jovial mood. Photographers who were snapping pictures of him, asked him to pose reading election returns from a newspaper. "No," he answered. 'I'll turn to the sporting page."

$1,000,000 ART GROUP GIVEN TO FRANCE BY AMERICAN

Donor Is Edward M. Tuck, Formerly of Boston; President of Republic Views Collection.

By the Associated Press.

PARIS, Nov. 5.—Art objects valued at more than $1,000,000, gathered by Edward M. Tuck, former Bostonian, over a period of 40 years, were presented to the French Government today and placed in a new museum in the Petit Palais.

All phases of French political, artistic and social life were represented at the ceremony. President Doumergue viewed the collection and thanked the donor. Tuck is known as the oldest American in France in point of residence. He has lived in the same apartment for 40 years.

Candidate Dies on Election Day.

LEXINGTON, N. H., Nov. 5.—Fred C. Sink, candidate on the Republican ticket for re-election as Sheriff of Davidson County, died late yesterday, shortly after becoming suddenly ill near Republican campaign headquarters here.

HEFLIN SWAMPED IN ALABAMA RACE

Bankhead Beats Him for Senate by Big Majority—Allies of Incumbent Defeated.

By the Associated Press.

MONTGOMERY, Ala., Nov. 5.—A wave of regular Democratic votes, rising with the reporting of belated returns, today has defeated the independent candidacy of J. Thomas Heflin and swept John H. Bankhead into the Senate seat Heflin has held since 1913.

Despite the mounting unofficial majority, Heflin, who failed to support the Democratic presidential ticket in 1928 and was barred from the party primary, refused to concede defeat. He charged yesterday's election was "one of the most fraudulent and corrupt" ever held in Alabama, and said he would seek an immediate senatorial investigation. The Senator claimed the election was rightfully his by "between 50,000 and 100,000 votes."

Tabulation of 1658 of 2115 ballot boxes, representing incomplete figures from 66 of the 67 counties, gave Bankhead a lead of 46,238. He polled 130,371 votes to Heflin's 83,133.

Indications pointed to an aggregate vote of between 240,000 to 250,000, one of the largest in the history of the State.

B. M. Miller, Democratic nominee for Governor, got 125,625 votes in 1584 boxes, against 76,945 for Hugh A. Locke, Jeffersonian. Hugh D. Merrill (Dem.) had 117,034 votes in 1305 boxes to 67,257 for Dempsey M. Powell, Jeffersonian aspirant for Lieutenant-Governor. The Jeffersonian ticket was that headed by Heflin.

Six Democratic Congressmen were unopposed, while the four others defeated opponents. Representative George Huddleston, in the Ninth, had 12,798 votes to 2885 for Hollis Parrish, independent, with approximately half the ballots counted.

Representative W. B. Bankhead, Tenth, brother of John H. Bankhead, had a total of 9143 votes to 6637 for Charles Lunsford, his Republican opponent.

400 TEXAS U. SCHOLARSHIPS

By the Associated Press.

AUSTIN, Tex. — Approximately 400 students of the University of Texas are being aided through scholarships offered by the board of regents. The scholarships are awarded to the highest ranking students of Texas high schools and junior colleges.

Boy Scouts who have attained the rank of Eagle Scout and who have the recommendation of the court of honor may receive scholarships. Girl Scout scholarship are offered on similar conditions. Interscholastic League scholarships are awarded to winners of first, second and third places in the annual literary contests.

ADVERTISEMENT

Itching Skin Banished By Antiseptic Zemo

If itching, burning skin makes life unbearable, quickly apply Zemo, the soothing, cooling, invisible family antiseptic. Thousands find that Zemo brings swift relief from Itching, helps to draw out local infection and restore the skin to normal. For 20 years Zemo has been clearing up skin, relieving pimples, rash and other skin irritations. Never be without it. Sold everywhere—35c, 60c and $1.00.

ADVERTISEMENT

STOMACH UPSET

Get at the real cause. That's what thousands of stomach sufferers are doing now. Instead of taking tonics, or trying to patch up a poor digestion, they are attacking the real cause of the ailment—inactive liver and disordered bowels.

Dr. Edwards Olive Tablets help arouse the liver in a soothing, healing way. When the liver and bowels are performing their natural functions, people rarely suffer from indigestion and stomach troubles.

Have you a bad taste, coated tongue, poor appetite, a lazy, don't-care feeling, no ambition or energy, trouble with undigested foods? Try Olive Tablets, the substitute for calomel.

Dr. Edwards Olive Tablets are a purely vegetable compound. Know them by their olive color. They do the work without griping, cramps or pain. All druggists. 15c, 30c and 60c

Take one or two at bedtime for quick relief. Eat what you like.

POLICE CHARGE CROWD IN INDIA

Fifty Persons Injured in Meeting on the Chowpatti Sands.

By the Associated Press.

BOMBAY, India, Nov. 5.—Fifty persons were injured in charges by police on a crowd which gathered today on the Chowpatti sands to observe the six months' anniversary of Mahatma Gandhi's imprisonment.

ADVERTISEMENT

Toss-Toss-Toss All Night Long!

Sleepless Nights a Penalty of Acidity

When you go to bed at night tired and exhausted and still can't sleep and you toss fitfully on your bed all night long, trying first one position and then another, it's almost a sure sign that you are "acid." Acidity, the curse of our modern existence, not only causes acid-indigestion with sourness, burning and gassy fullness, but it plays havoc with our nervous systems, making us jumpy, fidgety and so restless at night that we can't sleep, even though we be dog tired.

Acidity may be due to a number of things, but usually unnatural eating habits, irregular hours, overwork and excessive smoking are factors. Any person with any symptoms of acidity should know about a remarkable new corrective for acidity that has been developed by a famous 100-year-old pharmaceutical house in Germany.

This new acid corrective comes in the form of small, white tablets, called Magnesia Oxoids, which do not have to be chewed, but may be swallowed whole. Magnesia Oxoids, upon contact with the acid in the stomach, generate nascent, or active oxygen. Now, as any doctor will tell you, active oxygen, when created within the digestive tract, does just the things required for acidity.

It stimulates the secretions of the alkaline mucus. It checks putrefaction and fermentation in the intestines. It stimulates the activities of the intestinal walls and aids the natural movement of the bowels. All three effects are necessary to the true relief of acidity, and Magnesia Oxoids supply them in a perfectly natural manner.

Make This Acidity Test

To ascertain just how "acid" you are, make this test. Get a package of Magnesia Oxoids from Walgreen's Drug Stores or any other good druggist. Take two after each meal and see how much better you feel—how much more soundly you sleep and how much more energy you have. If, after taking contents of one bottle, you don't get more than amazing results, return the bottle to the druggist and he will refund the purchase price promptly and in full. A-13

You, too, can keep spare rooms rented by advertising in the Post-Dispatch Room and Board Columns.

CLARA BOW explains what makes a Girl ALLURING . .

"THERE'S ONE THING that stands out above all others in making a girl really alluring," says Clara Bow, whose vivid beauty and personality have won her world-fame in motion pictures. It's *lovely skin*.

"You may have marvelously appealing eyes—and a lot of charm—and a beautiful figure.

"But just notice the way people cluster around a girl who has lovely skin! And any girl can *have* lovely skin if she takes good care of it!

"I got my first chance in the movies, partly, at least, because of what my father calls my 'baby-smooth' skin.

"You see, motion picture directors found out long ago that unless a girl has marvelous skin she can never make millions of hearts beat faster when she appears in a close-up. The incandescent lights reveal the tiniest flaw in the skin!

"That's why we motion picture actresses have to keep our skin at its very best every minute.

"Several years ago some of us began using Lux Toilet Soap, and were enthusiastic about it.

NANCY CARROLL
Paramount

"So other screen stars began to use it—until it wasn't long before almost every important actress in Hollywood was using it. Janet Gaynor—Joan Crawford—Mary Brian—Bebe Daniels—Dorothy Mackaill.

"Take Nancy Carroll, for instance, one of Paramount's most fascinating girls. She keeps her fair skin delectable as an apple blossom with Lux Toilet Soap.

"And Mary Brian, too. Her skin is clear and smooth as a little girl's. Jean Arthur, too, keeps her skin lovely with Lux Toilet Soap.

"In fact," Clara Bow goes on to say, "nearly every girl I know in Hollywood uses this soap. And aren't we glad that we *have* kept our skin in good condition—the talkies have even more close-ups than the silent pictures have!

"When I get letters from girls all over the country—so many of them saying nice things about my skin—I long to answer every one of them and tell these girls that they can keep *their* skin just as beautifully smooth as we screen stars do—by using Lux Toilet Soap."

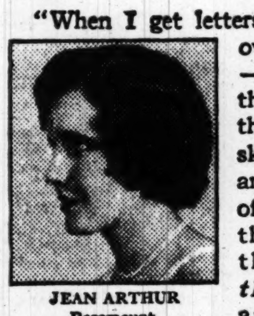

JEAN ARTHUR
Paramount

JOAN CRAWFORD, M.G.M.
faces the close-up without fear

9 out of 10 Screen Stars use it

There are now 521 important actresses in Hollywood, including all stars. Of these, 511 use Lux Toilet Soap! Indeed, as a result of their enthusiasm, this fragrant white soap has been made official in all the great film studios in Hollywood.

MARY BRIAN
Paramount

If you aren't one of the millions of girls and women who are using this fine soap with its quick, generous lather even in the hardest water, do try it. Order several cakes—today.

(Photo by O. Dyar, Hollywood)

Clara Bow, scintillating Paramount star, in the luxurious bathroom designed especially for her in Hollywood. There—as in her dressing room on location—she uses Lux Toilet Soap. She says: "Just notice the way people cluster around a girl who has lovely skin! . . . And beautifully smooth skin means even more to a screen star than to other women. Lux Toilet Soap is such a help in keeping the skin in perfect condition!"

Clara Bow

Try LUX Toilet Soap FREE

Try caressing, luxurious Lux Toilet Soap for *your* skin—at our expense. Just send this clipping with your name and address. By return mail you will receive two cakes of Lux Toilet Soap, *free*. Write today to Lever Brothers Company, Dept. T-50, Cambridge, Massachusetts.

Lux Toilet Soap 10¢

First Sweeping Hollywood—then Broadway—and now the European Capitals . . .

M'MASTER TRAILS IN SOUTH DAKOTA

Gov. Bulow (Dem.), 5000 Ahead of Insurgent Republican in Senate Race.

By the Associated Press.

SIOUX FALLS, S. D., Nov. 5.—Running ahead of the rest of the Democratic ticket, Gov. W. J. Bulow today maintained a lead in South Dakota's senatorial contest. Senator W. F. McMaster, insurgent Republican incumbent, bidding for a second term, was more than 5000 votes behind Bulow with nearly three-fourths of the State's precincts reported.

A Republican seemed assured of election as Governor. Warren E. Green had a lead of more than ,000 over D. A. McCullough, Democrat.

Representative Charles A. Christopherson in the First Congressional District ran 5 to 1 ahead of Henry Borman, Independent wet candidate.

The other two veteran Republican Congressmen—Royal C. Johnson in the Second District and William Williamson in the Third—were hard pressed as a result, but early returns gave them margins.

RINGWORM

Relieve the soreness and help prevent spreading by treatments with **Resinol**

FOOT CLINIC

Consult your Chiropodist or Foot Specialist if you have any foot trouble. Be sure he is licensed by the State Board of Health.

Open Daily From 7 to 9 P. M.
214 OLIVIA BLDG. 1023 N. GRAND

SPECIAL! ALL WEEK

Pabst-ett
2 for 41¢
PIMENTO SWISS BRICK STANDARD

WOMAN WI[…] MOONEY H[…]

Estelle Smit[…] town Hote[…] Tw[…]

By the Associ[…]

SAN FRA[…] Estelle Smit[…] witness in th[…] don case, wa[…] town hotel […] with a whit[…] tals. Police […] at the hotel […] name as Cla[…] of vagrancy[…] each.

At the re[…] Mooney-Bill[…] preme Cour[…] played an i[…] ing testimo[…] ered valuab[…]

Thomas […] Billings are […] the 1916 P[…] ing here.

$50,000 […]

By the Associ[…]

BOSTON, […] from a park[…] case contain[…] worth of je[…] reported to[…] Mrs. Charle[…] prominent […] Minn.

The chie[…] breastpin c[…] clustered a[…] rine stone […] and a plati[…] phires and […] Leigh said, […]

Title f[…]

By the Associ[…]

CANBER[…] —The Defe[…] today that […] Commodor[…] Wing Com[…] ford-Smith, […] England to[…] 10 days.

Acid […]

Prescript[…] Pain a[…]

"I suffe[…] indigestion[…] Bedford of[…] eat a mea[…] with gas […] ing. I trie[…] but nothin[…] took Acidi[…] very sta[…] ACIDINE […]

Thousan[…] this presc[…] where ma[…] reason is […] ferent. Co[…] tific di[…] promptly […] weight of[…]

MAKING MUSICAL MINCE MEA[…]

BIFF, bang, crash! . . . The whee[…] . . . the cogs mesh . . . Canned […] fills the air!

And you, the music-loving public, bu[…] theatre tickets and sit there waiti[…] VAIN for the old familiar, thrilling […] up of the orchestra . . . listening IN […] for Living Music which only living […] cians can play.

The RESULT of canned music is i[…] entertainment AT THE SAME CO[…] you.

Will you stand for it? Will you let th[…] ious Art of Music die in this country[…] lions of others who love music are […] AND ACTING "No." Unite with t[…] the Music Defense League. Mail t[…] pon today.

THE FEDERATIO[…]
(Comprising 140,000 profe[…]
JOSEPH N. WEBER[…]

rsons were injured in charges by
lice on a crowd which gathered
day on the Chowpatti sands to
serve the six months' anniver-
ry of Mahatma Gandhi's im-
sonment.

MENT

Toss
ght Long!

nalty of Acidity

erate nascent, or active oxygen,
w, as any doctor will tell you, ac-
e oxygen, when created within the
estive tract, does just the things
uired for acidity.
t stimulates the secretions of the
aline mucus. It checks putrefac-
n and fermentation in the intes-
es. It stimulates the activities of
intestinal walls and aids the nat-
l movement of the bowels. All
ee effects are necessary to the
relief of acidity, and Magnesia
oids supply them in a perfectly
ural manner.

ake This Acidity Test

o ascertain just how 'acid" you
make this test. Get a package
Magnesia Oxoids from Wal-
en's Drug Stores or any other
d druggist. Take two after each
l and see how much better you
—how much more soundly you
p and how much more energy
have. If, after taking contents
one bottle, you don't get more
amazing results, return the
le to the druggist and he will
nd the purchase price promptly
in full. A-13

ed by advertising in the Post-

Girl
. . .

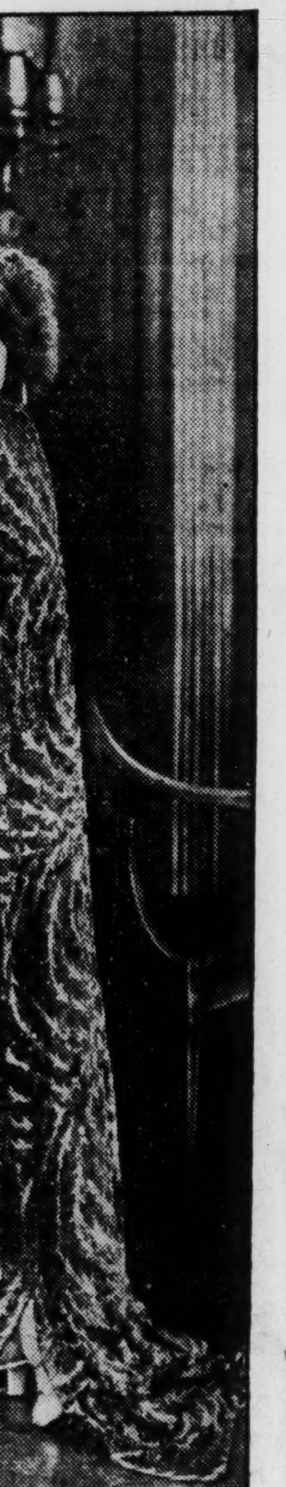

(Photo by O. Dyar, Hollywood)

luxurious bathroom
in her dressing
e says: "Just notice the
in! . . . And beautifully
in perfect condition!"
ara Bow

. 10¢

M'MASTER TRAILS IN SOUTH DAKOTA

Gov. Bulow (Dem.), 5000 Ahead of Insurgent Republican in Senate Race.

By the Associated Press.

SIOUX FALLS, S. D., Nov. 5.—Running ahead of the rest of the Democratic ticket, Gov. W. J. Bulow today maintained a lead in South Dakota's senatorial contest. Senator W. F. McMaster, insurgent Republican incumbent, bidding for a second term, was more than 5000 votes behind Bulow with nearly three-fourths of the State's precincts reported.

A Republican seemed assured of election as Governor. Warren E. Green had a lead of more than 10,000 over D. A. McCullough, Democrat.

Representative Charles A. Christopherson in the First Congressional District ran 5 to 1 ahead of Henry Borman, Independent wet candidate.

The other two veteran Republican Congressmen—Royal C. Johnson in the Second District and William Williamson in the Third—were hard pressed as a result, but early returns gave them margins.

RINGWORM

Relieve the soreness and help prevent spreading by treatments with

Resinol

FOOT CLINIC

Consult your Chiropodist or Foot Specialist if you have any foot trouble. Be sure he is licensed by the State Board of Health.

Open Daily From 7 to 9 P. M.

214 OLIVIA BLDG. 1023 N. GRAND

SPECIAL! ALL WEEK

Pabst-ett

2 for 41¢

PIMENTO SWISS BRICK STANDARD

WOMAN WITNESS AGAINST MOONEY HELD FOR VAGRANCY

Estelle Smith Arrested in Chinatown Hotel With White Man, Two Orientals.

By the Associated Press.

SAN FRANCISCO, Nov. 5.—Estelle Smith, leading prosecution witness in the Mooney-Billings pardon case, was arrested in a Chinatown hotel yesterday in company with a white man and two Orientals. Police said she was registered at the hotel with a man giving his name as Clarence Clark. A charge of vagrancy was placed against each.

At the recent hearing of the Mooney-Billings case before Supreme Court Justices, Miss Smith played an important part in offering testimony one Justice considered valuable.

Thomas Mooney and Warren K. Billings are serving life terms for the 1916 Preparedness day bombing here.

$50,000 IN JEWELRY STOLEN

By the Associated Press.

BOSTON, Nov. 5.—The theft from a parked automobile of a suit case containing more than $50,000 worth of jewelry and clothing was reported to police last night by Mrs. Charles E. Leigh, said to be prominent socially in Minneapolis, Minn.

The chief pieces lost were a breastpin containing 125 diamonds clustered around a large aquamarine stone and valued at $23,000, and a platinum ring set with sapphires and diamonds worth, Mrs. Leigh said, $18,000.

Title for Kingsford-Smith.

By the Associated Press.

CANBERRA, Australia, Nov. 5.—The Defense Ministry announced today that the title of Honorary Air Commodore has been conferred on Wing Commander Charles Kingsford-Smith, who recently flew from England to Australia in less than 10 days.

KANSAS CITY ELECTION CHIEF FREED BY GANG

Head of Jackson County Board Held Prisoner Till Polls Close.

By the Associated Press.

KANSAS CITY, Mo., Nov. 5.—Federal Government agents set out today to find the men who kidnaped Rex V. Hedrick, chairman of the Jackson County Board of Elections.

Hedrick, seized yesterday morning as he was motoring from his home in Buckner to the board's offices in Independence, was released last night after the polls closed. He had been blindfolded, gagged and injured by the abductors, who overtook him near Ripley, shoved him into their automobile and held him, lashed to a chair, while Jackson County voters cast their ballots and Hedrick's wife began to despair for his life.

Department of Justice operatives, already active in a campaign against election fraud that has resulted in the indictment of four election judges here, questioned Hedrick at length in an effort to obtain clews.

Hedrick, who is cashier of the First State Bank of Buckner, was released near a filling station in downtown Kansas City, his face bruised and gashed.

Hedrick demurred at being taken to Police Headquarters. "They said they would kill me if I went there," he declared. Friends persuaded him to leave for the station, after Mrs. Hedrick had been assured of her husband's safety.

The men, Hedrick said, took $20 from him, but he was certain robbery was not their motive.

Acid Indigestion Relieved. Discomfort Not A Sign Now!

Prescription ACIDINE Relieves Pain and Distress Quickly

"I suffered for month with acid indigestion and gas," writes Mr. C. Bedford of Detroit, Mich. "Couldn't eat a meal without being troubled with gas and pain, also dizzy feeling. I tried all kinds of medicines, but nothing really helped until I took Acidine. Got relief from the very start. Have recommended ACIDINE to all my friends."

Thousands are astonished how this prescription ACIDINE succeeds where many other remedies fail. The reason is that it is somewhat different. Contains an effective scientific digestant, Japtase, that promptly liquefies 800 times its own weight of heavy, starchy food, under proper conditions. Five other ingredients relieve burning acid, relieve gas and soothe irritated stomach lining. Few other known remedies contain this scientific combination to relieve acid stomach.

Physicians are prescribing ACIDINE, and thousands have found it gives real relief from acid indigestion and dyspepsia, gas, pain, heartburn, coated tongue, bad taste, dizziness and similar troubles from the stomach.

Get ACIDINE today and watch how quick pain and gas are relieved. You can smoke, eat and drink what you want if you take Acidine to relieve resulting acidity. Your money back if not satisfied. Get ACIDINE from any druggist today.

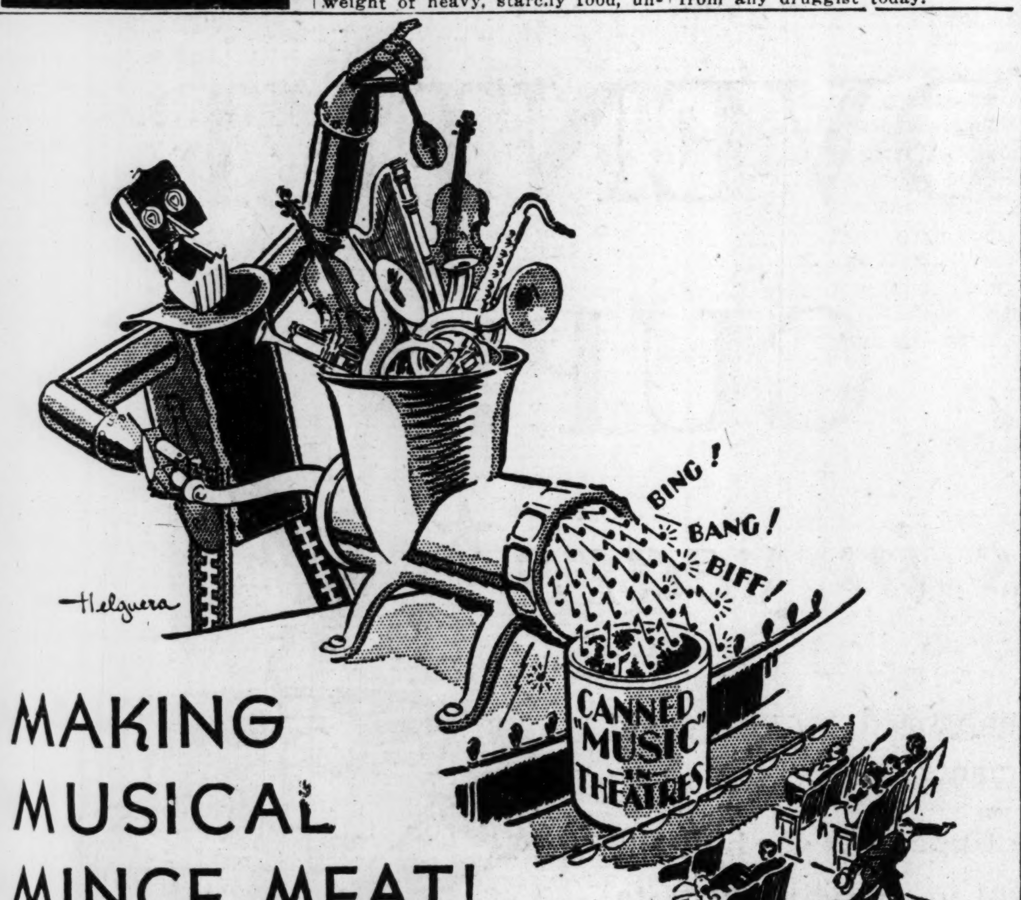

MAKING MUSICAL MINCE MEAT!

BIFF, bang, crash! . . . The wheels turn . . . the cogs mesh . . . Canned Music fills the air!

And you, the music-loving public, buy your theatre tickets and sit there waiting IN VAIN for the old familiar, thrilling tuning-up of the orchestra . . . listening IN VAIN for Living Music which only living musicians can play.

The RESULT of canned music is inferior entertainment AT THE SAME COST to you.

Will you stand for it? Will you let the glorious Art of Music die in this country? Millions of others who love music are saying AND ACTING "No." Unite with them in the Music Defense League. Mail the coupon today.

AMERICAN FEDERATION OF MUSICIANS
1440 Broadway, New York, N. Y.

Gentlemen: Without further obligation on my part, please enroll my name in the Music Defense League as one who is opposed to the elimination of Living Music from the Theatre.

Name ______

Address ______

City ______ State ______

THE AMERICAN FEDERATION OF MUSICIANS

(Comprising 140,000 professional musicians in the United States and Canada)

JOSEPH N. WEBER, President, 1440 Broadway, New York, N. Y.

RITCHIE OF MARYLAND FOURTH TIME A WINNER

Governor's Plurality 63,002—Republicans Lose Two Congressional Seats.

By the Associated Press.

BALTIMORE, Md., Nov. 5.—The Democratic tidal wave that re-elected Gov. Ritchie for his fourth term in yesterday's election also made the Maryland delegation of six in Congress solidly Democratic, belated returns today indicated. The Republicans lost the two seats they held. itchie's plurality today reached the record total of 63,002.

With Gov. Ritchie the entire Democratic State ticket was swept into office. The outcome extended Ritchie's term to 15 years. This is said to be the longest term for any State Governor on record.

$737,856,000 DECREASE IN BANK RESOURCES SINCE JUNE 30

Total for 7197 Banks Is $454,373,000 Over What 7473 Reported on Oct. 4, 1929.

By the Associated Press.

WASHINGTON, Nov. 5.—Aggregate resources of 7197 reporting National banks in the continental United States, Alaska and Hawaii amounted to $28,378,683,000 on Sept. 24, last, the Comptroller of the Currency announced today, a decrease of $737,856,000 since June 30, 1930.

The total represents an increase of $454,373,000 over the amount reported by 7473 banks as of Oct. 4, 1929.

Loans and discounts, including rediscounts, amounted to $14,653,078,000 and showed decreases of $234,674,000 and $308,799,000 respectively for three and 12 month periods.

Investments in United States Government securities totaled $2,817,155,000 increases since June 30, 1930, and Oct. 4, 1929, of $63,214,000 and $112,281,000 respectively.

Other bonds and securities held amounted to $4,307,096,000, increases of $172,866,000 since June of the current year, and $566,082,000 in the 12-month period.

National Bank notes outstanding amounted to $652,260,000, decreasing $79,000 since June, 1930, but increasing $11,156,000 in the year.

Deposits on Sept. 24 aggregated $22,481,317,000, a decrease of $787,567,000 since June of the current year and an increase of $579,320,000 since Oct. 4, 1929.

The percentage of loans and discounts to total deposits on Sept. 24, 1930, was 65.18, in comparison with 63.98 on June 30, 1930, and 68.31 on Oct. 4 of last year.

PHILIP LAFOLLETTE MADE GOVERNOR OF WISCONSIN

Polls 3 to 1 Plurality; One Democrat Breaks G. O. P. Congressional Lineup.

By the Associated Press.

MILWAUKEE, Wis., Nov. 5.—Philip La Follette will be the next Governor of Wisconsin. With Robert Jr. in the United States Senate, Wisconsin, therefore, in the short space of five years has visited on these two young men the honors it took their father more than 30 years to achieve.

At the age of 33, Philip will assume the office his father first won in 1900—in the Capitol his father built and he will live in the executive mansion where he played as a boy. The voters gave La Follette a plurality of nearly 3 to 1 over Charles E. Hammersley, Democratic nominee for Governor.

The vote, from 2210 precincts out of 2826, gave La Follette 301,115 and Hammersley 131,496.

In the congressional race, one Democrat broke the traditional solidarity of the Republican delegation. Michael K. Reilly, former Congressman, won in the Sixth District over Philip Lehner, Republican. In eight of the 11 districts, Republicans were elected, among them Henry Allen Cooper, dean of the House. It was Cooper's sixteenth term. He and the other Republicans are members of the so-called "insurgent" bloc.

SENATOR COUZENS RE-ELECTED IN MICHIGAN BY 350,000

Wet Democrat Beaten for Governor; Republicans Sure of 12 of 13 Congressmen.

By the Associated Press.

DETROIT, Mich., Nov. 5.—Michigan's Republicanism withstood the Democratic assault in yesterday's election, with the result that, barring an unexpected upset in one congressional district, the political complexion of the State will remain unchanged during the next two years.

United States Senator James Couzens rolled up an impressive lead over his Democratic opponent, Thomas E. A. Weadock, with indications of a majority of 350,000. In 2219 precincts of 3317 the vote was: Couzens, 411,496, Weadock, 109,348.

William A. Comstock, Democratic candidate for Governor, who campaigned as a proponent of repeal of the eighteenth amendment, conceded defeat. In 2360 precincts Brucker polled 362,695 and Comstock 243,844.

Returns from 12 of the 13 congressional districts early today were sufficient to insure election of Republicans. In the Second District the incumbent, Earl C. Michener (Rep.), was 8000 votes ahead in 149 of the 206 precincts.

Rivers' Stages at Other Cities.

Pittsburg, 9.5 feet, no change; Cincinnati, 11.9 feet, no change; Louisville, 5.6 feet, no change; Cairo, 7.4 feet, no change; Memphis, 1.4 feet, no change; Vicksburg, 5.5 feet, a fall of 0.1; New Orleans, 0.7 feet, a fall of 0.1.

NINE REPUBLICANS WIN FOR JUSTICE OF PEACE

Five of Them Re-elected in City—Two Democrats Are Victorious.

Nine Republicans and two Democrats were elected to the 11 offices of Justice of the Peace in St. Louis yesterday.

Democratic Constables were elected in the Third and Sixth Districts, and Republicans in the other districts.

Five of the Republican Justices were re-elected, as was Justice Edward Rice, Democrat, who has presided in the Third District Court for several years. The other Democratic magistrate is James H. Miller, Fourth Ward City Committeeman, who was unopposed in the Sixth District.

Republican Justices of the Peace re-elected are: Harry J. Pfeifer, First District; Henry Pfeffle, Second District; Harry C. Meyers, Fifth District; George Grassmuck, Eighth District, and William D. Moore, Ninth District.

New Justices are: Charles H. Turpin, Negro and former Constable, and Robert E. Walker, Fourth District; A. Samuel Bender, who heretofore sought election as Circuit Judge, Fifth District, and Fred W. Lampert, Seventh District.

Democratic Constables are John J. Kennedy and John F. Byrne, both incumbent. Republican Constables re-elected are: Ed J. Hoffmeister, First District; Harry H. Lohmann, Second District; Langston Harrison and W. A. Morant, Fourth District; Ira A. Dorsey and Gabriel Roth, Fifth District; Hank Weeke, Seventh District, and Edward W. Klorer, Eighth District. Robert Hanna, Ninth District, will serve his first term as Constable.

COMMITTEE TO INVESTIGATE BISHOP CANNON'S CONDUCT

Selected by Bishop Ainsworth of M. E. Church, South, to Hear Testimony on Charges Filed.

ATHENS, Ala., Nov. 5.—Bishop W. N. Ainsworth of the Methodist Episcopal Church, South, said today that he had appointed a committee to investigate charges filed against Bishop James Cannon Jr..

SPECIALS

eugene $4.50 Regular $10 Value. Includes 2 shampoos and setting

Compare this price with Eugene prices elsewhere. We want your confidence. You must be satisfied. Any style you wish by our permanent waving experts.

MASTER A regular $6 WAVE $2.50

We Successfully Wave Over Old Permanents

Shampoo & Finger Wave, 50c
Hot Oil Treatments 50c
Henna Pack 50c

Artiste Shoppe
4th FLOOR—ROOM 403
EQUITABLE BLDG. 613 LOCUST

Opposite Famous-Barr Store
Phone CEntral 9978. Open Evenings with or Without Appointments . . .

Missouri Girl's Lucky Day

FIVE candles! And each one represents a year of joyous living. Little Peggy Jostedt, of 3815 Ashland Ave., St. Louis, is a typical Fig Syrup baby. Here is what her mother says:

"My mother used California Fig Syrup with me, and when Peggy was a baby we decided to get some for her. It relieved her constipation immediately, sweetened her breath, made her bright and happy again.

"I have also used Fig Syrup for all her colds and upsets. It has kept her strong and vigorous."

For fifty years, wise mothers have been secure in the knowledge that a child's headachy, bilious, feverish or fretful spells can be quickly and safely overcome by California Fig Syrup. Physicians recommend its soothing aid to keep the bowels clear in colds, or children's ailments; or whenever unpleasant breath, coated tongue, or listlessness warn of constipation.

California Fig Syrup helps tone and strengthen weak bowels—assists in building-up and energizing weak children. The *genuine* always bears the name *California*. All druggists.

GIBSON OPTIMISTIC ON RESULT OF CONFERENCES IN ROME

U. S. Envoy Seeking Solution of Naval Problem Between France and Italy.

By the Associated Press.

ROME, Nov. 5.—Hugh S. Gibson, United States Ambassador to Belgium, returned to Geneva yesterday, apparently optimistic after a series of conferences with Italian officials looking toward a settlement of the Franco-Italian naval differences.

He did not talk for publication about his conversations with Premier Mussolini and Foreign Minister Grandi, but left an impression that negotiations between France and Italy wil be undertaken at the League of Nations preparatory disarmament commission sessions with more likelihood of success than would have been the case before his visit to Rome.

What Gibson wants, it was understood, is a solution in which neither nation can claim a diplomatic coup, a solution which would give each nation the ships it needs without the necessity for exorbitant expenditures.

The American Ambassador received assurances that Italy is not looking for northern allies with a belligerent end in view.

VERMONT GOES REPUBLICAN

Gov. Weeks Elected to Congress From F[illegible] District.

By the Associated Press.

MONTPELIER, Vt., Nov. 5.—The native State of Calvin Coolidge stood by Republicanism in the election.

Gov. John E. Weeks, Republican, was elected to Congress from the First District over Joseph A. McNamara, Democrat. The Democratic candidate, running on a wet platform in a district where the primaries showed there was strong wet sentiment, was defeated by 7000 votes. The entire Republican State ticket won overwhelmingly.

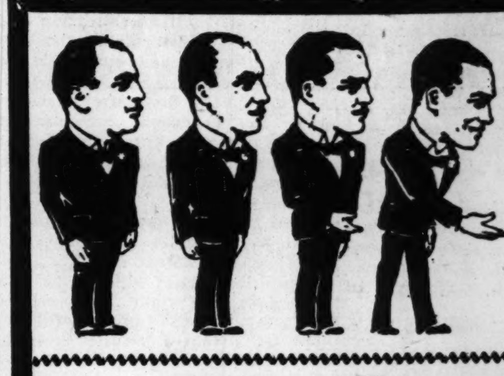

GOLDMAN BROS.
The Store of Friendship

Isn't it better to do business with a store in which you can say "Hello" to the owner, himself? You feel that he has your interest at heart. He appreciates your friendship and patronage and he is going to see that you get a "square deal." One of the Goldman Bros. greets you when you come into this big store—thirty-eight years in business making friends!

Open Evenings Until 9

PAY $5 DOWN

Leased and Licensed by RCA!
1931 Model 7-Tube, Screen-Grid
RADIOS!

A new 1931 two-tone high-boy encases this 7-tube screen-grid Radio manufactured by one of the largest makers of high quality Radios. We are unable to divulge the manufacturer's name but we assure you that could we do so these sets would all be sold within 24 hours, so low is the price! Includes Magnavox Super-Dynamic Speaker! Complete with tubes! Nothing else to buy!

Complete with Tubes!

Only $5 Down—Balance Easy Terms! $89

Installed on Your Aerial FREE of Charge!

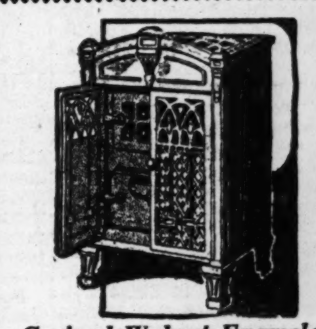

Grained Walnut Enameled Circulator Heaters

Every bit of fuel used in these sturdy Circulator Heaters goes into Heat to protect you from the cold of Winter! Tropical heat on the coldest days! Only.......... $24.75

$1 Down! Dinner Set Free!

Sale Blankets! Comforts!

Blankets and Comforts that keep your loved ones snug and warm when the temperature drops to below zero. Priced only: Comfort or pair of Blankets.......... $3.95

Only $1 Down!

Wild Rose Dinner Set FREE! With Your Purchase of $10 Or Over! Cash or Credit!

12 PIECES Included in LIVING-ROOM OUTFIT

A complete Living-Room Outfit which includes bed-davenport, wing chair, fireside chair, smoker stand, book ends, occasional table, davenport end table, table lamp with shade, floor lamp and wall picture! Priced at only $162! Less $25 Discount Certificate, the complete Outfit costs you only

Discount Certificate Worth $25. Deduct this amount from the price of any Living-Room, Bedroom or Dining-Room Suite purchased!

Only $5 Monthly! Dinner Set Free! $137

GOLDMAN BROS.
1102-08 OLIVE STREET

For Want Ad Results

With far more readers in St. Louis, and readers who are far more responsive, the Post-Dispatch offers advertisers a service and results which can be had in no other newspaper. Call MAin 1111—for an adtaker and have your wants filled

DEMOCRATS GAIN SIX HOUSE SEATS FROM MISSOURI

Late Returns Assure Party of 12 of the State's 16 Representatives in Congress.

Democratic congressional candidates were elected in 12 of the 15 Missouri congressional districts in the election Tuesday, a gain of six seats for the Democrats.

The three St. Louis Congressmen, Henry F. Niedringhaus (Rep.), Tenth District; John J. Cochran (Dem.), Eleventh District, and L. C. Dyer (Rep.), Twelfth District, were re-elected without opposition. Dyer was re-elected for his tenth two-year term.

The Democrats regained seats in the Fifth, Sixth, Seventh, Thirteenth, Fourteenth and Sixteenth Districts, which were lost in the Republican landslide of 1928. The Republicans held the Fourth, Tenth, Twelfth and Fifteenth Districts.

Sixteenth Still in Doubt.

In the Sixteenth District, which had been in doubt on early returns, William E. Barton (Dem.), Houston, is leading Rowland L. Johnston (Rep.), Rolla, by 1604 votes, on returns from 206 out of 239 precincts.

The race was close in the Thirteenth District on early reports, buts as returns came in Clyde Williams (Dem.), Hillsboro, a former Congressman, gradually lengthened his lead over C. E. Kiefner (Rep.), incumbent, Perryville. Returns from 235 precincts out of 274 gave Williams a lead of 2148 votes.

Dry Wins Only Contest.

The only congressional race in which prohibition was an issue was in the Fourth District, where David Hopkins (Rep.) incumbent, St. Joseph, a dry, defeated R. E. Culver (Dem.), St. Joseph, a wet. With only two precincts missing out of 200, the unofficial returns gave Hopkins a lead of 773 votes.

The wet and dry issue was not raised in Kansas City, although Joseph B. Shannon (Dem.), who was elected Representative in the Fifth District, is classed as a wet. The three St. Louis Congressmen did not raise the issue in their districts, as they were unopposed.

Results in the other districts follow:

First District—Congressman M. A. Romjue (Dem.), Macon, was re-elected by a majority of more than 10,000 over J. F. Culler (Rep.), Palmyra. Romjue has served six terms.

Second District — Congressman Ralph F. Lozier (Dem.), Carrollton, was re-elected over Mrs. Pearl Gehrig (Rep.), Salisbury, the only woman congressional candidate in Missouri. Lozier's lead on in complete returns was nearly 11,000.

Third District — Congressman Jacob L. Milligan (Dem.), Richmond, re-elected. Incomplete returns gave him a lead of 8000 over H. F. Lawrence (Rep.), Cameron.

Fourth District — Congressman David Hopkins (Rep.), St. Joseph, a dry, re-elected in a close contest with R. E. Culver (Dem.), St. Joseph, who was considered a wet. On virtually complete unofficial returns Hopkins had a lead of 772 votes.

Fifth District—Joseph B. Shannon, leader of a Democratic faction in Kansas City, defeated Congressman Edgar C. Ellis (Rep.) Kansas City, by a majority of more than 40,000.

Sixth District—Clement C. Dickinson (Dem.), Clinton, a former Congressman, defeated Thomas J. Halsey (Rep.), incumbent, Holden, by more than 4000 votes on virtually complete returns.

Seventh District—Sam C. Major (Dem.), Fayette, a former Congressman, defeated John W. Palmer (Rep.), incumbent, Sedalia. Major's lead was more than 3400 on virtually complete returns.

Eighth District—Congressman W. L. Nelson (Dem.), Columbia, re-elected over E. J. Melton (Rep.), Boonville.

Ninth District — Congressman Clarence A. Cannon (Dem.), Elsberry, re-elected over Frank H. Hollmann (Rep.), Warrenton.

Fourteenth District—James F. Fulbright (Dem.), Doniphan, a former Congressman, apparently defeated Congressman Dewey Short (Rep.), Galena. With four-fifths of the precincts reported, Fulbright had a lead of 4287.

Fifteenth District—Congressman Joe J. Manlove (Rep.), Joplin, was re-elected by a majority of approximately 10,000 over Frank H. Lee (Dem.), Joplin.

3 KILLED AT GRADE CROSSING

Four Others Hurt in Train-Truck Crash at Madison, Wis.

By the Associated Press.

MADISON, Wis., Nov. 5.—Three men were killed and four were injured seriously by a Milwaukee Railroad passenger train which struck a Wisconsin Telephone Co truck at a grade crossing today.

DOMINION PREMIERS O K NEW ARMS PACT

Treaty Is to Be Submitted by Britain to League Commission.

By the Associated Press.

LONDON, Nov. 5.—The Prime Ministers of the British Empire yesterday took another step toward arbitration and disarmament.

They gave general approval to the proposed Allin arbitration act, to the draft disarmament treaty which Britain has submitted to the preparatory disarmament commission of the League of Nations, and to proposed amendments which seek to bring the league covenant into line with the Kellogg pact with regard to the right to declare war.

The Premiers approved reservations to the Allin arbitration act which would exclude from its jurisdiction disputes in which both parties agree to have recourse to some other method of peaceful settlement, disputes arising prior to the Empire's accession to the general act of arbitration, or relating to a situation or facts prior to that accession.

Inter-dominion disputes also would not come before the tribunal.

It is understood the Irish Free State does not concur in the reservations.

While the meeting of the delegation heads was not unanimous on all points, it was intimated that all were agreed to do everything possible to press forward the cause of arbitration and disarmament.

'MANDATE TO PUBLIC OFFICIALS'

Election Is Order for Action, Says Senator David Walsh.

BOSTON, Nov. 5.—United States Senator David I. Walsh (Dem.), in a statement last night said the election returns "express the revolt that has been growing for months aaainst the lack of vigorous leadership in Washington."

"The administration's indifference toward economic conditions and its failure to recognize the widespread opposition to prohibition has been rebuked not only by Democrats, but by millions of Republicans in every part of the nation," the statement continued. "This election is a mandate to every public official to recognize the demands of the people for immediate economic relief and a change in the prohibition law."

REALTY MAN LOCKED UP, HOUSE ROBBED

Frank Feger Encounters Hold-up Men on Going to Door to Greet Guests.

Expecting to welcome guests, Frank Feger, a real estate dealer, 1146 Kingshighway Park, answered his doorbell last night only to encounter two armed men who pushed their way into the house and forced his daughter, Alice, to give them $16 from a bureau drawer.

After locking Feger in a rear room clothes closet, one robber guarded Mrs. Feger while the other directed the daughter to guide him about the house. As the robbers started to leave, neglecting to search Feger, who had some money, the telephone rang and one of them disconnected it.

Byron Rosate, manager of the Dew Drop Inn, 5605 Delmar boulevard, was robbed of $25 early today by two robbers, one of them armed, who had retreated from a restaurant across the street when its manager became suspicious and shouted "stickup men."

$30 Drug Store Holdup.

The White Way Drug Store, 1201 South Broadway, was robbed of $30 last night by an armed man who made Frank Yociss, a clerk, open the cash register. A filling station at 2602 South Kingshighway, in charge of Amos Morris, was robbed of $35 by two armed men.

As Lee Kulla and a young womand were seated in his automobile parked back of the Art Museum about 5 p. m. yesterday, two men held them up, taking $75 and a wrist watch from Kulla and driving off in the car.

Phillip Amend, proprietor of a confectionery at 1410 Seventh boulevard, was forced to get under a bed in a rear room last night while two men looted the cash register, getting less than a dollar. Amend had most of his receipts in his pocket, but was not searched.

Boy, 8, Admits Robbery.

Police investigating a recent robbery at the home of Mrs. Florence Silch, 3519 Cass avenue, rounded up four neighborhood boys yesterday, the oldest 12 and the youngest 8, who confessed taking $200 from under the mattress after one of the boys had treated his friends to candy obtained with 30 cents he stole from her bureau drawer. A $50 bill, lost by one of the boys, was found in the yard, and a Negro was arrested who admitted receiving $150 from the 8-year-old boy, but said he lost it.

Herbert Whitlege, 5326 Labadie avenue, reported to police he was swindled out of $25 by a man who promised to get him a job as baggage handler and took his money to obtain "a union card."

BOND ISSUE FOR BRIDGING GOLDEN GATE IS APPROVED

Among $66,005,000 Propositions Carried in Far West; $37,425,000 Voted Down.

By the Associated Press.

SAN FRANCISCO, Nov. 5.—The Far West, on the basis of preliminary returns, voted bond issues totaling $66,005,000, all but $155,000 of this being in California, and rejected proposals involving $37,425,000.

Foremost among the winning issues was the $35,000,000 project for bridging the Golden Gate. This was a district proposition, involving San Francisco and California coast counties to the north. District officials announced if the issue carried, construction would be started before March if possible. California also voted a $20,000,000 issue to finance war veterans in the purchase of farms and homes. A $10,000,000 proposition to improve San Francisco harbor appeared to be winning in early returns. This was a State-wide proposition. San Francisco voted $850,000 for construction of a new county jail. A $155,000 project in Oregon for building bridges apparently carried.

Among the issues apparently voted down was a $13,300,000 project in Los Angeles to provide for power projects and a $6,000,000 proposal for the construction of sewers. Arizona seemingly defeated a $10,000,000 highway construction issue. San Francisco voted down a proposal to spend $4,000,000 on its municipal airport and a $1,200,000 issue to build a garbage incinerator. Washington voters defeated two issues totaling $1,675,000 and a proposal for spending $1,250,000 to improve the Portland, Ore., water front was turned down.

Headless Body Found in Brush.

By the Associated Press.

TOPEKA, Kan., Nov. 5.—The headless body of a man concealed by brush and reeds on a creek bank was found yesterday afternoon on a farm near Rock Creek, 20 miles northeast of here. The head was found about 15 feet away from the body. The body bore no signs of violence and it was thought the head may have been severed by animals. The body apparently had lain in the brush for considerable time. Clothing on the body indicated the man was a laborer, 55 or 60 years old.

Good Things to Eat
and so reasonable

Thursday Breakfast

A Dish of Fresh Apple Sauce	6c
A Square of Fried Mush	5c
Two Strips of Bacon	6c
Cup of Coffee	5c

Thursday Lunch

Bowl of Tomato-Rice Soup	5c
Baked Meat Loaf, Spanish Sauce	12c
Mashed Potatoes	5c
Butter Beans	5c
Fresh Apple Pie	8c

Thursday Evening

Pure Pork Sausage	12c
French Fried Potatoes	5c
Head Lettuce with French Dressing	6c
Three Piping Hot Biscuits and Block of Butter	5c
Large Cut of That Delicious Peach Pie	8c

FORUM CAFETERIA
307 North 7th Street

CHICAGO & ALTON

ROUND TRIP *Excursions* TO **Chicago**

$6 Every Friday to Nov. 28 **$5** Every Saturday to Nov. 29

Leave St. Louis 9:00 p. m. and 11:45 p. m. Return on ALL trains up to 11:30 a. m. Monday following date of sale. No baggage checked. Children half fare. Comfortable chair cars and coaches.

$12 15-day return limit. Leave night trains Fridays to Nov. 28, all trains Saturdays to Nov. 29. Baggage checked. Children half fare. Observation, Sleeping and Parlor Cars. Dining Car Service.

NOTRE DAME CLUB SPECIAL
Lv. St. Louis 11:50 PM, November 28th for
NOTRE DAME-ARMY GAME
at Chicago, November 29th
$23.00 and up, including ticket to game, round trip railroad and Pullman fares, meals en route and special entertainment features. For particulars write or call Notre Dame Club Headquarters, 340 Boatmen's Bank Bldg. Phone GArfield 2520.

Lv. St. Louis	Ar. Chicago	Lv. St. Louis	Ar. Chicago
8:55 a. m.	3:25 p. m.	9:00 p. m.	7:00 a. m.
12:05 p. m.	6:35 p. m.	11:45 p. m.	6:45 a. m.
2:00 p. m.	9:00 p. m.	11:59 p. m.	7:45 a. m.
3:30 p. m.	10:00 p. m.	6:45 a. m.	4:45 p. m.

CHICAGO & ALTON
CITY TICKET OFFICE—326 N. Broadway—GArfield 2520
UNION STATION—GArfield 6600

"THE ONLY WAY"
DOUBLE TRACK SHORTEST LINE

Come TRY THIS ADVENTURE IN A COFFEE CUP!

... and at the lowest prices in years★

Tomorrow morning, if you like, you can enchant your breakfast table.

You can exalt that first inspiriting meal of the day with a touch as of magic or romance.

Coffee can make the difference—Maxwell House Coffee.

It isn't merely that it is *good* coffee, honey-like in smoothness, exuberant in flavor.

It isn't merely that it is *fresh* coffee, newly come from the seven great roasting plants strategically located to serve all America.

It isn't merely that it is *modern* coffee, its intrinsic nobility enhanced by every aid and safeguard of science.

No, it is more than these: it is the hint and promise of fulfilment of subtleties of taste, of inspired harmonies of fragrance, of cordial and satisfying flavor, that could have come only from the time and place and people of the Old South where Maxwell House was born.

Try Maxwell House tomorrow morning—it has never been so good as now.

Coffee prices are the lowest they have been in seven years, and at the present price of Maxwell House anyone can afford this noble coffee.

★Maxwell House Coffee has been reduced 11¢ a pound to the wholesale trade since July 1, 1929. This reduction parallels the reduction of green coffee, and you may now enjoy Maxwell House Coffee at the lowest prices in years.

MAXWELL HOUSE *Coffee*

©1930, G. F. Corp.

A PRODUCT OF GENERAL FOODS CORPORATION

Finishes Part of Gravel Road.

FULTON, Mo., Nov. 5.—Six miles of graveled farm-to-market road, connecting Highway No. 63 and Harsburg, has been completed, according to Herbert D. Thomas, Fulton contractor. Thomas is preparing to begin work on another four or six-mile contract for similar road construction leading east from Montgomery City.

Wins County Husking Contest.

TAYLORVILLE, Ill., Nov. 5.—Shucking 23.26 bushels of corn in one hour and 20 minutes, Harlan Kohl, of Edinburg, last year's champion, again won the Christian County corn husking contest yesterday. There were nine other shuckers.

Quick Relief for Common Coughs, Mixed at Home

Here is the famous old recipe which millions of housewives have found to be the most dependable means of breaking up severe coughs due to colds. It takes but a moment to prepare and costs little, but it gives real relief in a hurry.

From any druggist, get 2½ ounces of Pinex, pour it into a pint bottle and fill the bottle with plain granulated sugar syrup or strained honey. Thus you make a full pint of better remedy than you could buy ready-made for three times the cost. It never spoils, and tastes so good that even children like it.

Not only does this simple mixture soothe and heal the inflamed throat membranes with surprising ease, but also it is absorbed into the blood, and acts directly upon the bronchial tubes, thus aiding the whole system in throwing off the cough. It loosens the germ-laden phlegm and eases chest soreness in a way that is really astonishing.

Pinex is a highly concentrated compound of genuine Norway Pine, containing the active agent of creosote, in a refined, palatable form. Nothing known in medicine is more helpful in cases of incipient bronchial coughs and other severe coughs due to colds.

Do not accept a substitute for Pinex. It is guaranteed to give prompt relief or money refunded.

PINEX Acts Quickly

Now CONCENTRATED **Beef Bouillon** *in Convenient Wasteless TUBES*

TOREX Concentrated Beef Bouillon makes

Delicious
Refreshing
Stimulating
Beef Bouillon

No waste—no spoilage—No evaporation—heavy collapsible tin tube keeps fresh and protects the rare, full beef flavor of TOREX.

10 average cups in each tube

Order a supply from your Grocer —Drink TOREX before retiring—serve it at your next luncheon or bridge—Excellent as a noon-time food for the youngsters

International Products Corp.
90 West Street, New York City

25¢ IN THE BIG RED TUBE

TOREX CONCENTRATED BEEF BOUILLON

Finishes Part of Gravel Road.

FULTON, Mo., Nov. 5.—Six miles of graveled farm-to-market road, connecting Highway No. 63 and Harsburg, has been completed, according to Herbert D. Thomas, Fulton contractor. Thomas is preparing to begin work on another four or six-mile contract for similar road construction leading east from Montgomery City.

Wins County Husking Contest.

TAYLORVILLE, Ill., Nov. 5.—Shucking 23.26 bushels of corn in one hour and 20 minutes, Harlan Kohl, of Edinburg, last year's champion, again won the Christian County corn husking contest yesterday. There were nine other shuckers.

Quick Relief for Common Coughs, Mixed at Home

Here is the famous old recipe which millions of housewives have found to be the most dependable means of breaking up severe coughs due to colds. It takes but a moment to prepare and costs little, but it gives real relief in a hurry.

From any druggist, get 2½ ounces of Pinex, pour it into a pint bottle and fill the bottle with plain granulated sugar syrup or strained honey. Thus you make a full pint of better remedy than you could buy ready-made for three times the cost. It never spoils and tastes so good that even children like it.

Not only does this simple mixture soothe and heal the inflamed throat membranes with surprising ease, but also it is absorbed into the blood, and acts directly upon the bronchial tubes, thus aiding the whole system in throwing off the cough. It loosens the germ-laden phlegm and eases chest soreness in a way that is really astonishing.

Pinex is a highly concentrated compound of genuine Norway Pine, containing the active agent of creosote, in a refined, palatable form. Nothing known in medicine is more helpful in cases of incipient bronchial coughs and other severe coughs due to colds.

Do not accept a substitute for Pinex. It is guaranteed to give prompt relief or money refunded.

PINEX
Acts Quickly

Now
CONCENTRATED
Beef Bouillon
in Convenient Wasteless TUBES

TOREX Concentrated Beef Bouillon makes

Delicious
Refreshing
Stimulating
Beef Bouillon

No waste—no spoilage—No evaporation—heavy collapsible tin tube keeps fresh and protects the rare, full beef flavor of TOREX.

10 average cups in each tube

Order a supply from your Grocer—Drink TOREX before retiring—serve it at your next luncheon or bridge—Excellent as a noontime food for the youngsters

International Products Corp.
90 West Street, New York City

25¢
IN THE BIG RED TUBE

TOREX
CONCENTRATED
BEEF BOUILLON

METCALF WINS OVER GERRY IN RHODE ISLAND

Republican Senator Is Re-elected by Majority of Only 2759 Votes.

By the Associated Press.

PROVIDENCE, R. I., Nov. 5.—Rhode Island remained in the Republican column today after one of the closest political fights in her history. United States Senator Jesse Metcalf (Rep.), won by a plurality of 2759 votoes over his Democratic rival, former Senator Peter G. Gerry.

With Metcalf will return Republican Congressman Clark Burdick from the First District and Richard S. Aldrich from the Second District, both of whom were re-elected by comfortable margins. The Third Congressional District elected Francis B. Condon (Dem.), to fill an unexpired term and also a full term.

Gov. Norman S. Case (Rep.), was re-elected over Theodore Francis Green (Dem.)

The State went on record by more than 3 to 1 as opposed to Federal prohibition, which it has never ratified. The vote on the latter question, "the eighteenth amendment to the Constitution of the United States—shall it be retained?" was No, 172,545; Yes, 48,540.

The prohibition question had no bearing on the senatorial fight, as both candidates were wet.

ADMITS KILLING WOMAN TO GET PAY FROM HUSBAND

Glass Worker Tells Los Angeles Police of Crime; Says He Was Offered $2000 for Deed.

By the Associated Press.

LOS ANGELES, Cal., Nov. 5.—Shortly after arresting Ben J. Brown, 27 years old, Huntington Park glass worker, police said today he admitted slaying Mrs. Merle Ells of Pasadena, last Sunday, on an offer of $2000 from her estranged husband, Emory, to kill her.

Brown signed an alleged confession and was held on charges of murder and robbery. He said he did not know at the time that the woman was Ells' wife.

Mrs. Ells was found dead in her bed from shotgun wounds. Her 18-months-old son, sleeping beside her, was uninjured. An investigation showed she had been at odds with her husband, but when he was arrested he gave proof that he had been at work the night of the slaying.

Police then began an investigatoin of his friends and arrested Brown.

Brown was quoted as saying Ells declared the woman had an incurable disease, which he was afraid the child would contract.

"By arrangement," Brown said, he found a shotgun and ammunition near the garage of Alfred Ells, the husband's brother, who is a Southgate Constable. Police reported Brown confessed he entered the woman's house with a pass key, lost his nerve and fled, drove around awhile, then returned and shot the woman.

The glass worker declared all he got of the promised $2000 was two indictments.

Emery Ells, confronted with the confession of Brown, confessed he had offered Brown $2000 to kill his wife.

FOUR KILLED IN KENTUCKY ELECTION DAY DISORDERS

Near Barbourville Magistrate Slays Man and Is Shot to Death by Victim's Son.

By the Associated Press.

LOUISVILLE, Ky., Nov. 5.—Election day disorders in Kentucky resulted in the deaths of four men and the wounding of two others.

Boyd Bingham, Democratic Magistrate, shot and killed Hampton Smith and was slain in turn, officers said, by Smith's son, William, who was wounded in the foot but escaped. The shooting occurred on Stinking Creek, near Barbourville, the home of United States Senator Robsion and Gov. Sampson. The fight resulted, officers said, after Bingham challenged the elder Smith's right to vote.

Ward Hatfield was slain at Phelps in Pike County and Elias Dotson was arrested for murder. Officers said an old feud flared anew in the heat of election day campaigning.

Booker Wright is sought for the shooting of Adam Cotter, a former Deputy Sheriff, at Elkhorn, after an election quarrel.

Ed Doneghy, Negro, was shot and killed at Danville by Joseph Hayden, Democratic election officer, who said he fired in self-defense when the Negro, a Republican, appeared at the polling place and announced he had come "to settle some trouble."

North Carolina Democrats Ahead.

By the Associated Press.

CHARLOTTE, N. C., Nov. 5.—Josiah W. Bailey, senatorial nominee, and his fellow Democrats seeking House seats, have rolled up impressive leads over their Republican opponents. Bailey, a Raleigh attorney, conquered the veteran Senator F. M. Simmons in the June primary. Representative Charles A. Jonas, Lincolnton, Republican incumbent, was trailing his Democratic opponent Maj. A. L. Bulwinkle, Gastonia, in the Ninth District, while Zebulon V. Weaver, Democrat, Asheville, was ahead of Brownlow Jackson, Republican, Hendersonville, in the Tenth District. These two districts went Republican in 1928.

8 INDIANA DEMOCRATS LEAD IN CONGRESS RACE

Returns Indicate Republicans Will Lose Control of Delegation.

By the Associated Press.

INDIANAPOLIS, Ind., Nov. 5.—Democratic pluralities in contests for State offices in Indiana and for eight of the 13 seats in Congress increased slowly as the count of votes in yesterday's election progressed.

Only one of the congressional candidates on either ticket, however—Louis Ludlow, Seventh District Democrat—definitely was assured of election. He was re-elected by a Democratic landslide in Marion County (Indianapolis). He for years was a newspaper correspondent in Washington.

The seven other Democrats led their Republican opponents by an average plurality of 2000. Republicans leading five other district races held advantages ranging from 100 votes to 4000.

Indiana is represented in the present Congress by 10 Republicans and three Democrats. The incomplete returns indicated the three Democrats would be returned. Other districts in which that party was leading were the First, Third, Fifth, Eleventh and Thirteenth.

Only one of the three Democratic congressional candidates running on platforms favoring modification of the eighteenth amendment was ahead. He is Samuel B. Pettengill of South Bend, who led the veteran Andrew J. Hickey, Republican, by 5000 with one-third of the vote counted.

Will R. Wood, Tenth District Republican incumbent, led Charles J. Murphy, Democratic wet, by 4000 votes, and David M. Hogg, Twelfth District Republican incumbent, was ahead of Thomas P. Riddle, Democrat, by 400 votes.

Fred Purnell, Republican, from the Ninth Indiana District, and prominent in the drafting of farm legislation at Washington in the last Congress, was closely pursued by Harry L. Matlock, Democrat.

Woman Hurt in Car Fire.

One woman suffered minor injuries when a Broadway street car caught fire in front of 2418 South Broadway yesterday afternoon. At the first notice of smoke from a short circuit beneath the car, the passengers began a hurried exit. Mrs. Julia Steck, 3433 Olive street, was treated for bruises and Mrs. Louise Ploessner of 2632 Lafayette avenue suffered hysteria.

COSTIGAN IS ELECTED SENATOR IN COLORADO

Gov. Adams, Also Democrat, Chosen for Third Term—No Upsets in House Contests.

By the Associated Press.

DENVER, Colo., Nov. 5.—Edward P. Costigan, former member of the Federal Trade Commission and personal representative of President Wilson to Europeon countries in discussion of economic adjustment after the World War, defeated his Republican opponent, George H. Shaw, for the Colorado Senatorial seat now held by Lawrence C. Phipps, Republican.

The count in 1385 out of 1582 precincts stood: Costigan, 162,142; Shaw, 124,963.

In the four congressional races no upsets occurred. A close contest in the First District (Denver) saw the Republican incumbent, William R. Eaton, a dry, emerge the dinner over Lawrence Lewis, Democrat, a wet.

Congressman Charles B. Timberlake and Guy U. Hardy, Republicans, were re-elected, as was the veteran Congressman Edward T. Taylor, Democrat.

Never defeated for public office in almost half a century of political life, Gov. William H. ("Billy") Adams, Democrat, was elected to a third term.

In seven other State office races Democrats held small, but apparently comfortable leads over their Republican opponents.

INDICTED BANKER RETURNS $18,000 TO CITY COUNCIL

Cashier of Defunct Centralia, Mo., Depository Settles Alleged Shortage.

Special to the Post-Dispatch.

CENTRALIA, Mo., Nov. 5.—Charles W. Settle, 60-year-old cashier of the defunct Farmers and Merchants Bank here, who is out under $11,000 bond on charges of larceny and embezzlement, yesterday returned to the city council $18,006. The sum settled the alleged shortage in the city's account.

It was in connection with the alleged shortage that the cashier was indicted last month by a Boone County grand jury. Five other counts of the indictment charged excessive loans were made by Settle.

Settle also has turned over his property, including his home here, to meet the shortage at the bank. He is now free under $11,000.

PEST KEPT OUT OF WISCONSIN

State Inspectors Fail to Find Corn Borer in Border Counties.

By the Associated Press.

MADISON, Wis.—The corn borer has been kept out of Wisconsin this year, E. L. Chambers, chief of the Division of Insect and Plant Disease Control of the State Department of Agriculture and Markets, announces. Inspectors along the Illinois and Michigan borders have failed to find a trace of the insect, he says.

Moths of the corn borer are easily carried 20 to 50 miles on wind currents, chambers reports and says for this reason Wisconsin's shore along Lake Michigan is considered a possible entry point.

Spread of the corn borer this year was much less than in previous years, Chambers says. This is attributed to dry weather.

Congressman Drane Wins.

By the Associated Press.

JACKSONVILLE, Fla., Nov. 5.—Representative Herbert J. Drane (Dem.), won from L. E. Womack (Rep.), in the First District in Florida's only Congressional contest. R. A. Green, Second District, Tom A. Von, third, and Mrs. Ruth Ryan Owen, fourth, all Democrats, were returned without opposition. Available figures showed Drane leading 2 to 1.

G. O. P. WINS NORTH DAKOTA

By the Associated Press.

FARGO, N. D., Nov. 5.—Confined to his bed in a Bismarck hospital as the result of an appendicitis operation, Gov. George F. Shaer (Rep.) today listened to returns that told of his mounting lead in the gubernatorial contest and of the apparent victory of the entire Republican State ticket.

The Governor had a three to one lead over his Democratic opponent, Pierce Blewitt.

Two of the three Congressmen were re-elected without difficulty, Oscar B. Burtiness in the First District and J. H. Sinclair, Third District. In the Second District, Thomas Hall, Republican incumbent, was being pressed by P. W. Lanier, Democrat.

MISSOURI AS APPLE STATE

By the Associated Press.

JEFFERSON CITY.—Apples can be grown in Missouri that surpass any others produced in North America, but the value of the orchard is not appreciated to the extent that it should be, said Dr. K. C. Sullivan of the Missouri State Board of Agriculture.

"I can see no reason why Missouri farmers cannot grow enough apple and other fruit trees to supply their own needs," Sullivan said.

"She Looks Young until She takes Off Her Hat!"

THE HAIR THE NEW HATS SHOW MUST BE FREE FROM GRAY

Hats to the back of the head and the passing of the "bob" again throws the spotlight on gray hair. Women from 30 to 60 who keep house and cook for their husbands, bring up children, belong to clubs, and worry about new curtains, cannot expect to escape gray hair. And today they may make no secret of touching up the silver strands with FARR'S . . . a few cents . . . a few minutes . . . privacy . . . safety. A clean, odorless, modern preparation for modern people. Neither sticky nor greasy, harmless as your lipstick; black, dark-brown, medium-brown, light-brown, any desired shade, $1.35.

For Sale Everywhere!

FREE SAMPLE in plain wrapper
BROOKLINE CHEMICAL CO.,
79 Sudbury St., Boston, Mass. P.-D.
Send FREE SAMPLE in plain wrapping for
Dark brown and black hair..............
Medium brown........light brown........
Put X after shade desired.
Name ....
Street ....
City ....

FARR'S FOR GRAY HAIR

German Specialist ◆ *. . . in Famous Clinic* ◆ *. . . Shows How Yeast* ◆ *. . . Is Health Boon*

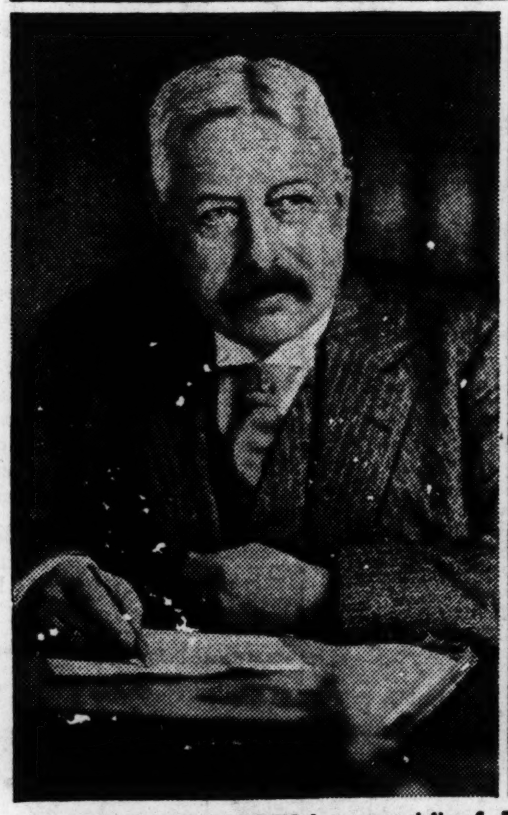

DR. CARL VON NOORDEN, famous specialist of Frankfort, Germany, has made a long study of yeast.

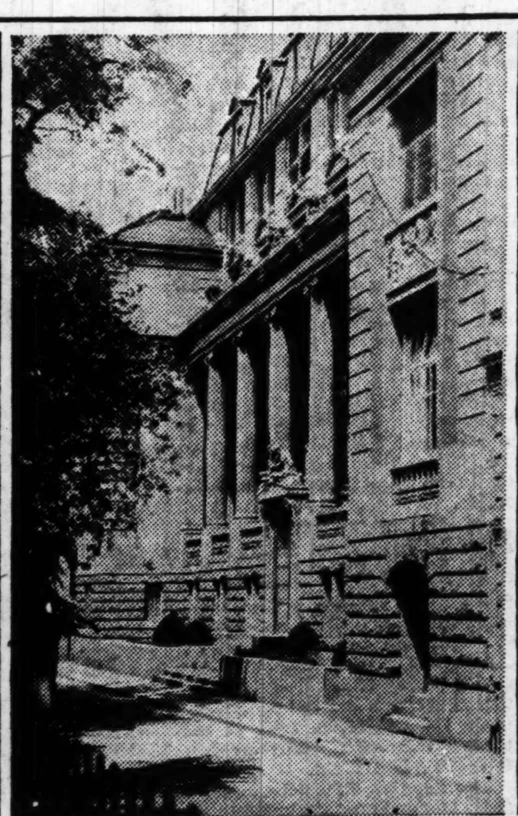

IN HIS SANATORIUM many patients are treated by the simple, effective and gentle yeast method.

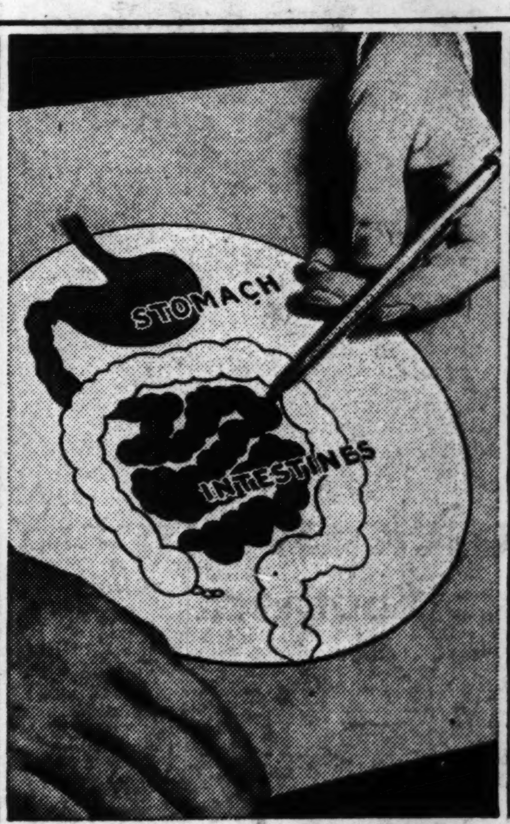

FOR YEAST, a food, cleanses and tones up the intestinal tract, where most of our ills start.

JUST ADD YEAST to your diet (3 cakes daily before or between meals) in water, milk, or just plain.

IN THIS *Famous European Sanatorium*

If you could have a five-minute talk with one of the foremost physicians of Europe about your body and your health . . . If you could have a heart-to-heart discussion with him regarding the treatment of your troubles . . .

And if you could have this talk without a cent of cost to you . . . would you listen?

Then imagine that you are sitting in your own home talking with Professor Dr. von Noorden of Frankfort, Germany.

• • •

The Doctor is speaking to you now . . .

"Yeast is used constantly in my clinic. Its results are astonishing. It increases secretion of the digestive juices, improves appetite. For over thirty years it has been used, with surprising results, to cure certain diseases of the skin.

"Yeast has an extraordinary tonic effect on the whole system."

Here is authoritative opinion . . . based on years of experience in the practice of medicine.

. . . yeast is regularly used for Intestinal Fatigue · Read Doctor Carl von Noorden's own statement

Fresh yeast, you know, is a plant, a food. Made a regular part of your diet, it actually strengthens the sluggish intestinal muscles. Accumulated wastes are gently cleared away.

It stimulates the natural action of the intestines, and thus helps the body to throw off undigested residue in a normal way. No longer do poisons from body waste flood the system to cause bad skin, unpleasant breath, headaches and similar common ills.

The result is that your skin clears, appetite returns, color improves . . . your whole body feels the beneficial effect of yeast's action. This without a single dose of medicine, a single cathartic, a single violent expedient.

Why don't you try this proved way to regain new health? It's very simple. Just eat three cakes of Fleischmann's fresh Yeast regularly every day, following the directions on the label. Each cake is rich in *three* vitamins (B, G and D) indispensable to health. At grocers', restaurants, soda fountains everywhere.

Not a "Cure-all" . . . Fleischmann's Yeast is a health food thousands eat *three times a day*

Remember, it's important to ask your grocer for *Fleischmann's* fresh Yeast (with the yellow label) . . . the only yeast that contains the Sunshine Vitamin D! Every cake is "irradiated" to give it this *added* element so important for sun-starved indoor workers. It is rich in Vitamins B and G, too.

ARKANSAS APPROVES READING OF BIBLE DAILY IN SCHOOLS

Gov. Parnell and All Other Democratic Candidates in State Elected.

By the Associated Press.

LITTLE ROCK, Ark., Nov. 5.—Arkansas, one the face of incomplete returns, yesterday approved a constitutional amendment to require the reading of a part of the Bible daily in State schools up to and including high schools.

Gov. Harvey Parnell, Democrat, was re-elected over J. O. Livesay, Republican, and Lawrence Wilson, Democrat, overwhelmed C. H. Harding, Republican, for Lieutenant-Governor. These were the only State offices in which Democratic nominees had rivals. Senator Josept T. Robinson and all seven Democratic congressional nominees, including Mrs. Otis T. Wingo, who succeeds her late husband, were unopposed. With Mrs. Pearl Fenden Oldfield retiring, John E. Miller, Democrat, was sent to the House from the Second District.

DANGER
lurks in neglected
CORNS

lift them off—No PAIN

What a grand and glorious feeling comes when the first tiny drop of FREEZONE instantly takes all ache and pain out of that troublesome CORN! But FREEZONE does more than kill pain in a second. Even a corn that doesn't ache is dangerous. You favor the foot it's on and walk unnaturally. FREEZONE loosens corn so that you can soon lift it right off, easily, painlessly. Never suffer with corns, calluses or warts. Use FREEZONE. Buy a bottle—today.

FREEZONE
ALL DRUGGISTS

F. L. SMITH ROUTED BY ILLINOIS MINER

Republican, Once Barred From Senate, Loses Race for Congress to Walter Nesbit.

One of the big upsets in Illinois in favor of the Democrats was the lead on late returns shown by Walter Nesbit, Belleville coal miner, over his Republican opponent, Frank L. Smith of Dwight, in the race for Congressman-at-large.

Nesbit is secretary-treasurer of the Illinois Mine Workers' Union and secretary of District No. 12. He was not prominent in politics, but had a large following within the ranks of the Illinois mine workers.

Smith, Republican opponent of Nesbit, was twice appointed and once elected to represent Illinois in the United States Senate, but was barred by the Senate from taking the oath of office. He had been chairman of the Illinois Commerce Commission under former Governor Small, and when it was disclosed that certan Illinois public utility operators, chief among them Samuel Insull, had contributed $203,000 to his campaign fund while he was still head of the Utilities Commission, the Senate refused to admit him. He is a banker and farmer and has served one term in Congress.

21-YEAR-OLD MAYOR CUTS BLACK ROCK, ARK., DEBT

Percy W. Townsend Has Also Improved Streets and Built New City Hall and Jail.

Special to the Post-Dispatch.

WALNUT RIDGE, Ark.—Black Rock, progressive industrial town of this county, has the youngest Mayor in this section of the State in Percy W. Townsend, 21 years old. He is a graduate of the Lebanon (Tenn.) Law School. Promising a progressive administration and strict enforcement of the laws, Townsend was elected by a large majority. Since his inauguration into office, the streets have been greatly improved, a new City Hall and jail has been built, and the town debt greatly reduced.

Jan. 1 Townsend will assume the duties of Deputy Circuit Clerk at Powhatan, but will retain his office as Mayor.

DEMOCRATS IN CLEAN SWEEP IN KANSAS CITY

Margin 40,000 to 55,000 With Only Scattered Returns From County.

Special to the Post-Dispatch.

KANSAS CITY, Mo., Nov. 5.—The Democratic party achieved the greatest victory in the history of Jackson County yesterday, making a clean sweep of all offices by majorities of 40,000 to 55,000.

Unofficial returns from 447 of the 458 precincts in Kansas City gave the Democrats majorities that exceeded even the record-smashing lead in the city campaign last spring, when Mayor Bryce B. Smith won by 25,000.

Judge Harry S. Truman of County Court, Judge Allen C. Southern of Circuit Court and Judge Jules E. Guinotte of Probate Court were in a close race to lead the Democratic ticket. Truman held a slight edge in the city, with a vote of 91,358, but the Guinotte lead exceeded Truman's. The majorities of these three threatened to exceed 50,000.

Scattered returns from rural Jackson County indicated the Democratic ticket had swept the rural precincts by majorities of 3000 to 7000.

The hardest fight was made on Joe Shannon, Democratic nominee for Congress, whose majority exceeded 40,000. With 40 years of boss rule behind him, Shannon suffered in many precincts, running more than 5000 votes behind his ticket, but rode through on the crest of the wave.

James R. Page, Prosecutor, against whom a hot fight also was made, suffered in some quarters, but his margin of victory exceeded the impressive total of 45,000.

The Democrats took all the legislative offices.

GAY HUES FOR AUTOS FADING

Black, Fourth Last Year, Now Leads the List.

By the Associated Press.

DETROIT, Mich., Nov. 5.—Flashily painted automobiles have fallen from favor as black and somber colors prevail in autumn fashions.

Black, which a year ago was fourth in the list of popular automobile finishes, continues to lead all color families, says a du Pont survey of September preferences. Blue, which was edged out of leadership in July, ranks second, while brown is a declining third.

CONNECTICUT ELECTS YALE DEAN GOVERNOR

Dr. Wilbur L. Cross One of Two Democratic Winners —Tilson Renamed.

By the Associated Press.

NEW HAVEN, Conn., Nov. 5.—Dr. Wilbur L. Cross, retired dean of the Yale University graduate school, who campaigned for repeal of the eighteenth amendment and against the economic depression, is Governor-elect of Connecticut. The first Democrat to be elected in nearly 20 years, he defeated his Republican opponent, Lieutenant-Governor Ernest E. Rogers, by nearly 6000 votes in yesterday's election. Balloting was light.

The complete unofficial vote was: Cross, 213,786; Rogers, 207,978.

His running mates on the Democratic State ticket did not fare so well, and he faces the prospect of taking office with only the Secretary of State of his political faith.

Two of Connecticut's five Congressional seats changed from Republican to Democratic hands. In the First District, former Congressman Augustine Lonergan, Democrat, was chosen over Col. Clarence W. Seymour, Republican, who was seeking the place of E. Hart Fenn, retiring incumbent. With only one town missing, Judge William L. Tierney of Greenwich, Democrat, has a majority of more than 2000 over Congressman Schuyler Merritt, who was first elected in 1917, in an exciting race in the Fourth District. Tierney's elecion seemed assured.

John Q. Tilson, floor leader of the House, was re-elected in the Third District for his twelfth term. Congressman Richard P. Freeman was returned in the Second district.

Edward W. Goss of Waterbury, Republican town chairman, won both the short and long term election over Judge Martin E. Gormley of Naugatuck, Democrat, in the Fifth district to fill the post left vacant by the death of Congressman James P. Glynn.

Incomplete returns indicated that the overwhelmingly Republican State Legislature had not been changed by the Democrat votes which swept Cross into the Governorship.

BOY GETS $15,000 JUDGMENT, PARENTS KILLED IN WRECK

Judge Approves Agreement Made by Frisco With Robert Newton's Attorney.

A judgment for $15,000 was entered in Circuit Court today in favor of Robert D. Newton, 5 years old, for the deaths of his parents, Mr. and Mrs. Charles T. Newton, and for personal injuries suffered in the wreck of the Texas Special, fast Frisco train, in the Osage Hills district of Kirkwood last Aug. 31. Six were killed and 11 persons injured in the derailment.

Suit for $30,000 was filed this morning by F. E. Newton, uncle and guardian of the plaintiff, and the case was heard immediately when the railroad entered an appearance. Judgment of $10,000 each was asked for the deaths of the parents and for the boy's injuries. He suffered a fractured skull, but recovered and is now living with his uncle at Mansfield, Mo., according to testimony. Judge Killoren approved a settlement for $15,000, agreed to by attorneys before the hearing, and the judgment was entered.

Newton, a postoffice employe at Washington, was a cousin of former Congressman Cleveland Newton. He and his wife and son were on their way to Mansfield for a vacation.

EMPTY CABIN BOAT FOUND ADRIFT OFF NORFOLK, VA.

Sighted by Steamer Whose Crew, Boarding It, Finds Note Giving Baltimore Owner's Name.

WASHINGTON, Nov. 5.—Coast guard headquarters was informed today that an empty two-masted cabin boat, Salvation Lass, of Baltimore, had been found off Norfolk, Va., last night.

The steamer, El Estero, reported that members of its crew who boarded the Salvation Lass found a note saying that the craft was the property of "E. Kepp, Baltimore."

The coast guard cutter Yamacraw is on its way to make an investigation.

CONVICT BINDS GUARD, FLEES

Accompanied by "Lawyer" on Trip From Florida Camp.

JACKSONVILLE, Fla., Nov. 5.—Authorities are hunting a convict serving a term for highway robbery who escaped and left his guard tied to a tree.

J. A. Palmer, sentenced from Dade County, and a man who posed as his lawyer persuaded guards at a prison camp near here to permit them to come to Jacksonville to prepare papers in Palmer's application for a pardon. They were accompanied by Charles Spooner, foreman at the camp. On their way back to camp the convict and his companion overpowered Spooner, undressed him and tied him to a tree. They fled. Prison officials said they had been advised Palmer was wanted in Berkeley, Cal., under the name of Thomas J. Reed, alias Jerome T. Read, to answer charges of bank robbery.

W. J. Bryan's Nephew Defeated.

MINNEAPOLIS, Minn., Nov. 5.—Silas M. Bryan, nephew of the late William Jennings Bryan, and a son of Charles Bryan of Nebraska, was defeated in his debut as a political candidate Tuesday. He ran for Congress from the Fifth District, a part of Minneapolis, as a Democrat, but was defeated by W. I. Nolan, Republican incumbent.

ST. CHARLES COUNTY G. O. P. TICKET WINS

R. E. L. Fulkerson, Democrat, Is Re-elected to the County Court.

Complete returns from the 38 precincts of St. Charles County give Republican majorities with two exceptions. Circuit Judge Edgar B. Woolfolk, Democrat, was unopposed for re-election to the Thirty-fifth Judicial Circuit. Judge R. E. L. Fulkerson, County Court, Western District, defeated his Republican opponent, Edward Gerdemann, by 287 votes.

Congressman Clarence Cannon, Democrat, who apparently will be re-elected to his fifth term by a majority of 10,000 votes, ran slightly behind Frank H. Hollman, Warrenton publisher, in St. Charles County. Hollmann received 2676 votes and Cannon 2662. In previous elections Cannon usually received a substantial majority in St. Charles County.

Theodore Bruere Jr., 26-year-old Republican, was elected Prosecuting Attorney by a 2300 majority. Bruere's father is a former Prosecuting Attorney. He succeeds William F. Bloebaum, who held the office eight years.

The election for Collector of Revenue was closely contested. The report from the last few precincts tabulated gave George W. Karrenbrock, Republican, a majority of 200 votes over William H. Bruns Jr., Democrat. Bruns and Isaac Madding, Democratic candidate for Presiding Judge of the County Court, made exceptionally good showings in a normally Republican county.

Substantial majorities were received by the following Republican candidates for State offices and the St. Louis Court of Appeals: John H. Gehrs, State Superintendent of Schools; David E. Blair, Judge Supreme Court, Division No. 2; W. C. McCluskey, State Senator for Tenth District; George F. Haid, Judge St. Louis Court of Appeals.

Republicans elected to succeed themselves in office are: Representative Louis J. Ringe; Henry F. Ohlms, Judge County Court, Eastern District; Fred H. Brumme, Clerk of the Circuit Court; Charles H. Kansteiner, Recorder of Deeds.

John G. Duebbert, Republican, was elected Presiding Judge of the County Court, and Walter C. Borgelt was elected Clerk of the court. William F. Achelpohl, Republican, defeated Ora A. Keithly for both the unexpired and the full term as Probate Judge.

The vote on the propositions was from 2 to 1 to 3 to 1 against, as follows: No. 1—Yes, 1303; no, 2139. No. 2—Yes, 1221; no, 2142. No. 3—Yes, 1044; no, 2191. No. 4—Yes, 738; no, 2223. No. 5—Yes, 1468; no, 2074. No. 6—Yes, 898; no, 2427. No. 7—Yes, 1423; no, 2104.

ADVERTISEMENT

DON'T HAVE YOUR SHOES RECOLORED —BUT DYED

Read These Facts—Have Your Shoes Dyed Any Color With GADI. Will Not Rub Off On Hose.

Do not have your shoes recolored because it is not a dye and does not penetrate the leather. Recoloring of shoes covers the pores of leather, on account of remaining on top and acts just like a pair of rubbers, which causes foot perspiration and swelling of the feet.

GADI penetrates in leather. GADI is non-poisonous. Shoes look just like new after being Gay-dyed any color—with no streaks.

New guaranteed GADI, see your Shoe Repairman, who has a sign in his window with a GADI picture.

Insist on having your shoes dyed any color with new guaranteed Gay-dye. Not recolored or painted.

GADI CO., Memphis, Tenn.

$5.00 MEMPHIS AND RETURN

Cape Girardeau $3.90
Sikeston 4.25
Portageville 5.00
Caruthersville 5.00
Blytheville 5.00

Low fares to other intermediate stations.

$6.00 SPRINGFIELD MO. AND RETURN

Travel by train. It's fast ... comfortable ... clean. All-steel equipment.

FRISCO

On Sale Daily via Frisco Lines

Tickets good in coaches. Also in Pullman cars on payment of usual additional charge for space in such cars. Limit, 3 days including date of sale.

Tickets at 322 North Broadway
Union Station — Tower Grove Station

Santa Fe

Quickest way to Southern California

2 nights from Chicago
3 nights from New York
on Santa Fe rails "all the way" from Chicago

You leave on the Santa Fe and arrive on the Santa Fe

Daily through California Limited Pullman

The Chief

Not only the fastest but the most exclusive train to Southern California
Extra fast—Extra fine—Extra fare

Pullman to Phoenix on THE CHIEF Tuesdays and Saturdays during January and February

The world famous Fred Harvey dining and club car service is another distinctive feature

The California Limited and Grand Canyon Limited are fast trains, exclusively first class, carrying Fred Harvey diners, observation, club and lounge cars without extra fare. Nor is there extra fare on the Navajo, Missionary and the Scout.

Make Pullman reservations early

Hawaii Boat Train—Through Pullmans leave New York January 20th and February 10th, via Santa Fe "Chief" from Chicago a day later, connecting at Los Angeles with LASSCO "City of Los Angeles" sailing January 24th and February 14th.

E. H. DALLAS, General Agent
SANTA FE RY.
226 Arcade Bldg., ST. LOUIS, MO.
Phones: Chestnut 7130-7131

The Indian-detours—Grand Canyon Line

JUDGE DRIVES RACE HORSES ON HIS 88TH BIRTHDAY

Sportsman Has Taken Daily Jaunt in Denver Parks Since 1903.

Special to the Post-Dispatch.

DENVER, Colo. — Driving a regulation racing cart behind a spirited horse is the real exercise for a live he man, according to Judge J. E. Colburn, Denver capitalist and retired jurist, who drove three horses around the track in city park on his eigthy-eighth birthday recently.

"Swimmers claim their sport throws every muscle in the body into play," the Judge said. "Well, the old-time horseman has them bested on one score. You can swim with your eyes shut, but you can't drive that way."

The Judge, who came to Colorado in 1872, has for many years been a prominent figure in Colorado business and sports circles. He has been a jurist, mining man, hotel owner and fancier of fine horses.

In 1886 he organized the Gentlemen's Pleasure Driving Club at Colorado Springs while a practicing lawyer in that city. Since coming to Denver in 1903 he has taken his daily drive in the park.

The driving surrey the Judge uses is of the standard track variety—mostly shafts with two tiny wheels and the seat left largely to the imagination.

Uses Same Yeast for 50 Years.

PRATT, Kan.—When Mrs. W. B. Grier of Pratt, then a bride, and her husband left Illinois for Kansas 50 years ago she carried with her some home-made yeast, a present from her mother-in-law. Today Mrs. Grier still makes bread, using yeast which she has made from the original bit given her half a century ago.

Always DELICIOUS

You'll like Creamettes because it is a distinctly superior Macaroni product. Creamettes never sacrifice quality to make extra profits. Only the best materials are used — to assure you a delicious Macaroni dish.

Creamettes
More Tender—More Delicious
MACARONI PRODUCT

OPEN UNTIL 8:00 P. M. Saturdays, 9 P. M.

1012 N. GRAND

A DEPOSIT HOLDS ANY GARMENT

MEN'S O'COATS $3.95
Good Quality Slightly Used

Brand-New O'COATS ALL-WOOL $7.95

Boys' O'Coats Sizes 2 to 15 $1.95 to $2.95

LADIES' COATS
Brand-New Richly Fur Trimmed
$4.95

Fine Sample COATS
$17.50 Value $8.95

Girls' New Winter Coats $1.95 to $3.95

Trade in Your Old Clothes on New Ones

1012 N. GRAND

Doctor W., Cal., says: "Pluto Water acts gently on the system without irritation or disagreeable results."

Doctor C., Cal., says: "I have prescribed Pluto Water for the past 30 years with marked success."

Doctor B., Cal., says: "Pluto Water is pleasant to take and is prompt and efficient in its action."

Doctor H., Ohio, says: "Pluto is the safest and most efficient Mineral Spring Water I have prescribed during the past 20 years."

Doctor F., Mich., says: "I have used and prescribed Pluto Water for years."

THESE DOCTORS ENDORSE PLUTO WATER

Doctor H., Pa., says: "I consider Pluto Water a satisfactory saline eliminant and have used and recommended it for many years."

Doctor H., Cal., says: "For 20 years I have prescribed Pluto Water and used it in my family."

Doctor E., Ill., says: "I frequently prescribe Pluto Water to effect complete elimination and find its action certain and quick."

IF twenty-one doctors all prescribed one remedy for you, wouldn't you prize their unanimous advice and follow it?

Well—here are twenty-one doctors who give you a single verdict. And these doctors are but a *handful* of the thousands all over America who prescribe Pluto Water!

The originals of these endorsements and photographs are in our files at French Lick Springs. However, out of respect to long-standing custom in the medical profession—and because medical societies prefer that doctor-members refrain from lending their names to printed advertisements—we have, in fairness to these doctors, omitted their names and made their photographs unrecognizable.

For fifty years, doctors have continuously prescribed Pluto. What other laxative can show such a remarkable record? There is a reason, and a most excellent one, why Pluto stands in such high favor.

Doctors know the unequaled benefits of a *saline* laxative. And Pluto is the *perfect* saline. It brings you all the health-giving properties of the world-famous saline mineral springs at French Lick, Indiana.

Pluto—America's saline mineral water—acts naturally on the system. It cleanses in nature's way—*water-washes* the tract. That's why it brings such speedy, certain and *complete* relief—within 30 minutes to two hours. That, too, is why it is so gentle and harmless and causes no discomfort.

Two sizes—20c and 45c, at drug stores and fountains everywhere.

AMERICA'S LAXATIVE MINERAL WATER

Doctor C., Pa., says: "Pluto Water is gentle and pleasant in action—certain and quick in results."

Doctor J., Ill., says: "I have used Pluto Water in my practice and always found it to be a very good laxative."

Doctor C., Mo., says: "Pluto Water is quick in results."

Doctor C., Pa., says: "Pluto Water is natural and definite in action—positive in results."

Doctor M., Mo., says: "I prescribe Pluto Water wherever such an agent is indicated and my patients hold this remedy in high esteem."

Doctor W., Ohio, says: "I prescribe Pluto Water to remove wastes and restore normal activity."

Doctor B., Va., says: "Pluto Water produces quick and complete elimination of poisonous wastes."

Doctor I., N. Y., says: "Pluto Water is gentle and quick."

Doctor M., Cal., says. "Americans are a constipated nation, and Pluto well deserves the sobriquet, 'America's Physic'."

Doctor Z., Pa., says: "Pluto Water acts quickly yet gently and certainly in constipation."

Doctor J., Mich., says: "The worth of Pluto Water as an effective laxative has been proven to me in the 35 years I prescribed it."

Doctor J., Md., says: "I prescribe Pluto Water for cases where non-irritating action of a saline mineral water laxative is indicated."

Doctor R., Pa., says: "Pluto Water eliminates poisonous waste, restoring normal healthy activity."

TO HEAR CHARGES OF DISCRIMINATION AT STOCK YARDS

Federal Officials to Hold Inquiry in Allegations of Unfair Handling of Livestock at National City.

A hearing on charges against 41 firms and individuals of practicing discrimination in handling livestock on the market at the National Stock Yards will open at 10 a. m. tomorrow in the Federal Building at East St. Louis. Firms against which discrimination is alleged to have been carried on are the Producers Live Stock Commission Association and its subsidiary, the National Order Buying Co., and Kennet, Sparks & Co., also a firm of order buyers. The other two are co-operative concerns.

Those cited are members of the St. Louis Live Stock Exchange, with the exception of the Farmers Live Stock Commission Co., a co-operative. The Exchange has never admitted co-operatives to its membership. The "old line companies," in 1922, were charged with discrimination against the Farmers and the Producers, and the Packer and Stock Yards Administration, after a hearing, issued an order that the concerns cited "cease and desist" from the alleged practices.

Organized Eight Years Ago.

Following extensive research work by a committee of 15 appointed by J. R. Howard, president of the American Farm Bureau Federation, the Producers Live Stock Commission was organized eight years ago. Since opening on the St. Louis market it has taken on nationwide proportions and now has offices at most of the large livestock markets in the country.

Up to the first of the year, on the St. Louis market alone, the Producers had handled approximately 104,000 cars of stock valued at $175,000,000.

When the Federal Farm Board was organized under the Agricultural Marketing Act, C. B. Denman, Farmington, Mo., resigned as head of the National Producers to become the livestock representative on the board.

The National Order Buying Co., affiliated with the Producers, is a branch of the farmer owned and controlled National Livestock Marketing Association now sponsored by the Federal Farm Board. The national association has 18 member agencies throughout the country. First organized at Buffalo, N. Y., in 1923, it already had numerous branches prior to the formation of the Federal Farm Board, and has sold some $35,000,000 worth of livestock. The local branch opened on the St. Louis market Aug. 4.

Rumors of Discrimination.

Since then there have been rumors of discrimination against it, as well as against the Producers and Kennet, Sparks & Co., the latter being a non-co-operative concern. Some time back investigation of the situation here was made by R. W. Dunlap, Assistant Secretary of Agriculture, and Dr. F. W. Miller of Washington, assistant chief of the Packer and Stockyards division. The citation issued is said to be based on their investigations.

It is alleged that the other commission companies refused to trade with Kennet-Sparks & Co. or the National Order Buying Co. A further claim by the Government authorities is that the other order buyers would neither buy nor attempt to buy stock from the Producers. By these practices it is asserted the concerns cited failed to get the benefit of selling in open competition for their principals.

The citation, it is said at the stockyards, was issued not at instance of the National Order Buying Co., but by the Federal authorities following their investigation.

Charles A. Ewing, Decatur, Ill., is president of the National Livestock Marketing Association. Officers and employes of the co-operative concerns will appear only as witnesses. It is their assertion that the alleged discrimination is the result of opposition to the farmer marketing his own product in his own way, as well as a general attack on co-operative marketing.

Judge C. E. Miles of Washington will appear as attorney for the Packer and Stockyards Administration, and J. B. Horigan of Washington as examiner at the hearing. Borders & Borders, Kansas City, will represent the firms cited.

Where firms or individuals are found guilty of violating provisions of the Packer and Stockyards Act their licenses may be revoked and they may be suspended from doing business. Fines and other penalties also may be imposed.

SLAYER SENTENCED TO HANG

DUBUUE, Ia., Nov. 5.—Joseph Altringer, confessed slayer of Earl Fuller, 12 years old, was sentenced today to hang Nov. 6, 1931.

The mutilated body of the Fuller boy was found in the River Flats near Dubuque the morning of Oct. 5. He had disappeared the night before after spending the early evening playing football in a vacant lot with his friends. Altringer was one of 200 men arrested as suspects.

Body Recovered From River.

CAPE GIRARDEAU, Mo., Nov. 5.—The body of James Romine, Cape Girardeau youth, who was drowned in the Mississippi River Oct. 20, was recovered late Monday.

uses is of the standard track variety—mostly shafts with two tiny wheels and the seat left largely to the imagination.

Uses Same Yeast for 50 Years.

PRATT, Kan.—When Mrs. W. B. Grier of Pratt, then a bride, and her husband left Illinois for Kansas 50 years ago she carried with her some home-made yeast, a present from her mother-in-law. Today Mrs. Grier still makes bread, using yeast which she has made from the original bit given her half a century ago.

GRAND
A DEPOSIT HOLDS ANY GARMENT
LADIES' COATS
Brand-New Richly Fur Trimmed
$4.95
Fine Sample COATS
$17.50 Value $8.95
Girls' New Winter Coats
$1.95 to $3.95
...othes on New Ones
GRAND

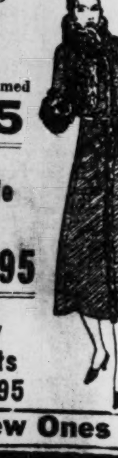

TO HEAR CHARGES OF DISCRIMINATION AT STOCK YARDS

Federal Officials to Hold Inquiry in Allegations of Unfair Handling of Livestock at National City.

A hearing on charges against 41 firms and individuals of practicing discrimination in handling livestock on the market at the National Stock Yards will open at 10 a. m. tomorrow in the Federal Building at East St. Louis. Firms against which discrimination is alleged to have been carried on are the Producers Live Stock Commission Association and its subsidiary, the National Order Buying Co., and Kennet, Sparks & Co., also a firm of order buyers. The other two are co-operative concerns.

Those cited are members of the St. Louis Live Stock Exchange, with the exception of the Farmers Live Stock Commission Co., a co-operative. The Exchange has never admitted co-operatives to its membership. The "old line companies," in 1922, were charged with discrimination against the Farmers and the Producers, and the Packer and Stock Yards Administration, after a hearing, issued an order that the concerns cited "cease and desist" from the alleged practices.

Organized Eight Years Ago.

Following extensive research work by a committee of 15 appointed by J. R. Howard, president of the American Farm Bureau Federation, the Producers Live Stock Commission was organized eight years ago. Since opening on the St. Louis market it has taken on nationwide proportions and now has offices at most of the large livestock markets in the country.

Up to the first of the year, on the St. Louis market alone, the Producers had handled approximately 104,000 cars of stock valued at $175,000,000.

When the Federal Farm Board was organized under the Agricultural Marketing Act, C. B. Denman, Farmington, Mo., resigned as head of the National Producers to become the livestock representative on the board.

The National Order Buying Co., affiliated with the Producers, is a branch of the farmer owned and controlled National Livestock Marketing Association now sponsored by the Federal Farm Board. The national association has 18 member agencies throughout the country. First organized at Buffalo, N. Y., in 1923, it already had numerous branches prior to the formation of the Federal Farm Board, and has sold some $35,000,000 worth of livestock. The local branch opened on the St. Louis market Aug. 4.

Rumors of Discrimination.

Since then there have been rumors of discrimination against it, as well as against the Producers and Kennet, Sparks & Co., the latter being a non-co-operative concern. Some time back investigation of the situation here was made by R. W. Dunlap, Assistant Secretary of Agriculture, and Dr. F. W. Miller of Washington, assistant chief of the Packer and Stockyards division. The citation issued is said to be based on their investigations.

It is alleged that the other commission companies refused to trade with Kennet-Sparks & Co. or the National Order Buying Co. A further claim by the Government authorities is that the other order buyers would neither buy nor attempt to buy stock from the Producers. By these practices it is asserted the concerns cited failed to get the benefit of selling in open competition for their principals.

The citation, it is said at the stockyards, was issued not at instance of the National Order Buying Co., but by the Federal authorities following their investigation.

Charles A. Ewing, Decatur, Ill., is president of the National Livestock Marketing Association. Officers and employes of the co-operative concerns will appear only as witnesses. It is their assertion that the alleged discrimination is the result of opposition to the farmer marketing his own product in his own way, as well as a general attack on co-operative marketing.

Judge C. E. Miles of Washington will appear as attorney for the Packer and Stockyards Administration, and J. B. Horigan of Washington as examiner at the hearing. Borders & Borders, Kansas City, will represent the firms cited.

Where firms or individuals are found guilty of violating provisions of the Packer and Stockyards Act their licenses may be revoked and they may be suspended from doing business. Fines and other penalties also may be imposed.

SLAYER SENTENCED TO HANG

DUBUQUE, Ia., Nov. 5.—Joseph Altringer, confessed slayer of Earl Fuller, 12 years old, was sentenced today to hang Nov. 6, 1931.

The mutilated body of the Fuller boy was found in the River Flats near Dubuque the morning of Oct. 5. He had disappeared the night before after spending the early evening playing football in a vacant lot with his friends. Altringer was one of 200 men arrested as suspects.

Body Recovered From River.

CAPE GIRARDEAU, Mo., Nov. 5.—The body of James Romine, Cape Girardeau youth, who was drowned in the Mississippi River Oct. 20, was recovered late Monday.

FORMER AMERICAN ACTRESS LENT PLANE TO KING CAROL

Elsie de Wolfe Mendl Aided His Dash From Paris to Rumania.

By the Associated Press.

NEW YORK, Nov. 5.—Elsie de Wolfe, who left the stage some years ago to tell the wives of millionaires what kind of furniture and draperies to put in their mansions and apartments, is back in town for a short visit. She is Lady Mendl in private life and her home is in Paris.

It develops that she was the unwitting accomplice in an exiled prince's dash for a throne. Because it was frequently necessary for her to attend antique sales in the European capitals at a few hours' notice, a plane was put at her constant service, with Lalouette, French war ace, as pilot. This plane had been in service some weeks when she received an urgent call one morning. An excited voice asked: "Will you be using the plane today, Lady Mendl?"

When she said "No," the pilot asked if the plane might be used for 48 hours on an important mission.

"Use it the remainder of the week, if you wish," she replied.

It was this plane that picked up Carol and rushed him to Rumania so unexpectedly and resulted in his supplanting his son Michael as king.

SENATOR GLENN ENCOUNTERS RED TAPE ON HUNTING TRIP

Illinoisan Protests Against Delay in Being Allowed to Enter Mexico.

EL PASO, Tex., Nov. 5.—Getting into Mexico is more difficult than getting into Europe, Asia or China, said Senator Otis F. Glenn, Republican, Illinois, protesting against what he says was the "red tape I was forced to unwind before leaving on a hunting trip into Chihuahua" with a party of five friends.

Accompanying Glenn are Herbert S. Hicks, former Senator from Illinois; H. J. Collins, director of the Rockford, Ill. Chamber of Commerce; G. J. Boehland, president of the Rockford Sanitary District; Dr. Harlan MacMullen of Manistee, Mich., and O. M. Burgess of Anna, Ill.

Although passports for the party were arranged in advance and the hunting licenses applied for, there was considerable delay in crossing into Mexico, much to the annoyance of Senator Glenn.

The party expects to establish quarters at the X-Bar-L Ranch, Colonia Garcia, Chihuahua, if it succeeds in securing Mexican permission.

TEXAS' ONLY REPUBLICAN CONGRESSMAN RE-ELECTED

Democrats Retain 17 States; Sheppard Returned to Senate and Sterling Is Made Governor.

By the Associated Press.

DALLAS, Tex., Nov. 4.—Texas' only Republican Congressman, Harry M. Wurzbach of Seguin, retained his seat in the election and the Democrats continued to hold the remaining 17 Texas posts in the National House of Representatives.

The Democrats also captured all the State races by overwhelming majorities as usual. Returns indicate that about 300,000 voters participated, whereas some 860,000 took part in the second Democratic primary less than three months ago.

Ross S. Sterling, wealthy Houston newspaper publisher and chairman of the State Highway Commission, was elected Governor, and Morris Sheppard, author of the eighteenth amendment, was returned to the United States Senate. Col. William E. Talbot, Republican nominee for Governor, apparently did not poll the 100,000 votes, which were necessary to enable his party to hold a primary two years hence.

HOOVER RECEIVES RETURNS BY RADIO AND TELEPHONE

By the Associated Press.

WASHINGTON, Nov. 5.—Surrounded by a few close friends, President Hoover received only scattered election returns from the East and Middlewest before retiring shortly after his customary hour last night. Late in the afternoon he went from his office to his study in the White House and there received the results of the voting.

The radio and telephone reports from press associations and from the Republican National Committee headquarters here kept Mr. Hoover informed of the returns. Before retiring he had been informed of the election of Gov. Roosevelt in New York and of the lead of James Hamilton Lewis in Illinois.

Mrs. Hoover made her final trip of the year to the presidential lodge in Virginia to close it for the winter. She returned, however, through the mud and rain to be with the President last night.

Secretary of the Interior and Mrs. Wilbur, Secretary of Agriculture Hyde and two members of the White House secretariat—Walter Newton and George Akerson—completed the President's election party.

100-ROOM HOTEL ON WHEELS

HOBBS, N. M., Nov. 5. — The "wandering hotel" of the Permian Basin now is more or less established in this new oil city, its fourth home. The nomadic hostelry began life at Fort Stockton, Tex. From there its 40 rooms went to Big Springs, Tex.

The structure then moved to Pyote, Tex. After flush production was gone in the Pyote area, the inn was transferred to Hobbs, completing 300 miles of traveling. Now it has grown to 100 rooms.

FATHER, TWO SONS, CHARGED WITH FRAUD

Police, Calling to Serve Warrants, Find Parent Has Just Been Buried.

Indictments charging operation of a confidence game have been issued in Danville, Ill., against Floyd A. Johnston and Ray A. Johnston, real estate dealers, and their father, A. J. Johnston, it was learned last night when St. Louis police received bench warrants asking for the arrest of the three men.

At 626 Eastgate avenue, the police arrested Ray Johnston, who told them his father died Saturday. "We just buried him today," he said. "I don't know where Floyd is. He went somewhere after the funeral and I haven't seen him since."

Ray Johnston said he would fight extradition. He was held for the Illinois authorities.

State's Attorney Furrow at Danville told the Post-Dispatch the indictments were the result of sale of Dupo, Ill., oil land and stock to Danville residents, by what he charges was misrepresentation.

The State's Attorney said Floyd Johnston was indicted on a similar charge last May, and was released on bond pending trial.

Floyd Johnston was fined $500 by Judge Gayer in Court of Criminal Correction, June 30, 1928, for issuing a worthless check which he later covered, and was indicted in St. Louis in 1927, charged with embezzlement. The case was dismissed after Johnston settled a civil suit filed against him by the prosecuting witnesses, who then declined to prosecute.

DEMOCRATS HOLD SUBSTANTIAL MAJORITIES IN NEW MEXICO

Senator Bratton Has 2 to 1 Lead Over H. B. Holt, Republican.

By the Associated Press.

SANTA FE, N. M., Nov. 5.—Senator Sam Bratton (Dem.), took a lead in first returns over his Republican opponent, H. B. Holt, which grew to a commanding advantage of nearly two to one.

Arthur Seligman, Democratic gubernatorial candidate, was holding a five to four lead over Judge Clarence M. Botts, Republican aspirant for the Governor's chair.

Dennis Chavez (Dem.), was leading Albert Simms, Republican incumbent, for the seat in the House of Representatives.

Returns from 255 precincts of 796 gave Bratton 26,621; Holt, 15,432. Returns from 256 precincts gave Seligman 25,945, Botts 19,624.

RALPH PIERSON SEEKS CHANGE OF VENUE

Plea of Defendant in Hotel Arson-Murder Case to Be Heard Nov. 13.

The plea of Ralph Pierson, one of the owners of the Buckingham Hotel Annex, for a change of venue in his trial for first-degree murder and arson, in the burning of the Annex with loss of seven lives Dec. 5, 1927, was filed today with Circuit Judge Taylor.

Nov. 13 was set by Judge Taylor for a hearing on the application. The cases of Pierson, Lewis E. Balson, co-owner, and Robert H. Cotham, former night clerk of the Buckingham Hotel, all similarly accused, are to be called Nov. 17, and it is the State's plan to try Pierson first, if a change of venue does not cause delay.

No application for a change of venue was made in behalf of Balson, who is represented by Charles M. Hay, the same attorney who filed Pierson's application. Balson and Pierson have denied any knowledge of the alleged arson plot. Cotham made a confession, as did Andrew B. Meadows, night watchman of the Annex, when they were arrested last January. Meadows was recently convicted of murder and his punishment was fixed by the jury as death by hanging.

The application of Pierson for a change of venue is supported by affidavits of Pierson, Thomas H. Snyder Jr. and Harold R. Small, who stated that they did not believe the defendant could get a fair trial in St. Louis.

GERMAN NEWSPAPER MUSEUM HAS 150,000 SPECIMENS

AIX LA CHAPELLE, Nov. 8.—The new International Newspaper Museum, said to be the most complete in the world, has been opened here.

The collection was started by Oscar von Forckenbeck in 1886. It contains 150,000 specimens and is still to be enlarged. Among the curiosities are handwritten newspapers by German settlers in Africa dating back to the middle of the nineteenth century. Another is a spiritualistic paper printed white on black and German Socialist papers of 1849 on dark red paper.

The exhibition shows editions from all countries of the globe and of specimen copies in all languages from Chinese to Eskimo.

Former Italian Premier Dies.

PINEROLO, Italy, Nov. 6.—Luigi Facta, who was Premier of Italy before Mussolini's march on Rome, died today of diabetes at the age of 69.

HENRY J. ALLEN LOSES IN KANSAS SENATE RACE

George McGill, Democrat, 6709 Votes Ahead; Republican Concedes Defeat.

TOPEKA, Kan., Nov. 5.—Senator Henry J. Allen, regarded as an administration spokesman, was faced by possible retirement today as a result of yesterday's election, which saw the usually stanch Republican majority of the State waver in its loyalty.

Tabulated returns indicated no other Democratic gains in Kansas.

Frank (Chief) Haucke, Republican candidate for Governor, led in a three-cornered race, but late returns cut his lead to 5097. Harry Woodring (Dem.), in 1929 out of 2674 precincts, polled 155,073 votes; J. R. Brinkley, an independent, 129,103, and Haucke, 160,170.

Brinkley, Milford "goat gland" specialist, whose medical license recently was revoked, made what was considered an astonishing race, inasmuch as voters had to write his name on the ballots.

Senator Allen, who made no active campaign because of illness, today conceded election of his opponent. With 2002 precincts tabulated, George McGill (Dem.), who, like Senator Allen, resides in Wichita, led Allen by 6709 votes. McGill had received 208,060 votes, Allen 201,351. Balloting was to determine the short-term senatorship. Allen was appointed to the Senate on the resignation of Vice President Charles Curtis. Sedgwick County, in which county is Wichita, in incomplete tabulation gave McGill 14,810, Allen 9411.

Arthur Capper, senior Senator from Kansas, experienced little difficulty in defeating his Democratic opponent, Jonathan M. Davis, former Governor. In 1794 precincts Capper received 236,297 votes, Davis 148,542.

Seven of the eight congressional races seemed settled. W. A. Ayres (Dem.) was re-elected from the Eighth District. Six of the seats will be filled by Republicans. In the Fifth District a close contest is on between James G. Strong (Rep.) and Clyde Short (Dem.), with Strong, incumbent, leading by 2761 votes.

Mississippi Democrats Unopposed.

By the Associated Press.

JACKSON, Miss, Nov. 5.—Mississippi returned Senator Pat Harrison and eight Democratic Representatives to Congress without opposition in yesterday's election.

ONE WILL ALWAYS STAND OUT

Whole-hearted, natural, real!

EQUALLY genuine is the response of smokers to Chesterfield's satisfying goodness, its wholesome smoothness.

No one ever has to "acquire" a taste for Chesterfields. You don't have to learn to like them. Smokers take to their pleasing flavor instinctively . . . and here's why:

MILDNESS — the entirely natural mildness of tobaccos that are without harshness or bitterness.

BETTER TASTE — Such as only a cigarette of wholesome purity and better tobaccos can have.

for MILDER BETTER TASTE

Chesterfield Cigarettes are manufactured by LIGGETT & MYERS TOBACCO CO.

They Satisfy —that's Why!

MORE AMBITIOUS FOOTBALL SCHEDULE SEEMS LIKELY FOR ST. LOUIS U.

BILLIKENS MAY MEET MISSOURI AND ILLINOIS IN 1931 SEASON

By Dent McSkimming.

Confident that a fine freshman squad of today is going to make the St. Louis University team of next season one of the biggest and most powerful of many years, Acting Athletic Director Father Conway and Coach Chile Walsh are taking steps to provide a schedule that will enable such a team to do itself justice. Illinois and Missouri universities are probable opponents besides Washington, Butler, Oklahoma City U. and the two Loyolas. Rolla, too, probably will have a place on the schedule.

"The Big Six Conference is sort of up in the air as a result of the Kansas incident," said Coach Walsh today. "For that reason Director Brewer and myself were unable to sign a contract for a game next season." Walsh visited Columbia, Mo., Monday for the purpose of signing a two-year contract. "So far as St. Louis and Missouri are concerned, the game seems on, but the question of a date is holding things up." Missouri, as is known, will not meet Kansas next season.

Illinois Willing.

Illinois seems willing to meet St. Louis on Oct. 3 at Champaign. The proposed date of the Missouri game is Nov. 14, and St. Louis wants to play the game at Walsh Stadium.

Speaking recently of the possibility of taking on bigger and stronger opposition next season, Walsh said that he believes St. Louis U.'s field is right here in the Missouri Valley. "It would be suicide for me to try now to book a game with Notre Dame," he said in answer to a question regarding the possibility of such a contest. "We certainly are not strong enough to win, and what good would it do us to get beat, and possibly crippled? Rockne could only give us an early season game, possibly the first of the season, when our players would be far from ready for such a hard contest. What I want to do is book as many games as possible with teams of the Missouri Valley and Big Six conferences. Those schools are for the most part located in small towns, with no chance to draw big crowds. St. Louis has the population, and I think that with a winning team and a good schedule we can be sure of drawing good crowds here and we will be playing teams more nearly in our class."

Walsh's close connection with Rockne, his old coach, led some Billiken followers to hope that he might schedule a game with Notre Dame but Chile is not even considering such a game.

Cripples Return.

All the cripples except Tom Tierney were on the practice field yesterday. Mullerleile, whose injury is a chipped elbow, was passing the ball from center but it is apparent that he is in no shape to actually play. The same condition prevails in the case of LaPresta, who hobbled through the practice on one leg. Joseph was in uniform but he was careful not to let anyone bump his shoulder.

The practice was limited to a line scrimmage, designed to strengthen the defense, and a dummy scrimmage for the benefit of the backs. Three teams of Freshmen ran through signals under Eddie Brown's coaching. One of these Freshman teams averages 180 pounds in the backfield and 190 pounds in the line and only one player can be termed "fat." The rest are all big, heavily muscled lads who are fast.

Coach Johnny Davis who has charge of the Washington University Freshmen, does not want to give up the Nov. 22 date, and St. Louis will therefore have to find another day for the proposed game with the Notre Dame "B" team. There is still hope that the game will be played here, probably at night.

Loyola Team Has Lost Five of Its Sir Games.

Special to the Post-Dispatch.

CHICAGO, Nov. 5.—Although a season that had promised to be the most successful in many years has been permanently marred by five straight defeats, Loyola's football squad yesterday buckled down to hard work in the hope that it may redeem itself in the three games remaining on the schedule.

The Chicagoans journey to St. Louis for a Friday night battle. The game will mark the eighth annual meeting of the two schools, Loyola having four victories and three defeats to its credit in the seven previous contests.

The expectation is that St. Louis will even the score Friday, for the team was scouted in its game against Butler College at Indianapolis two weeks ago, and Scout Bob Burke reported back that the St. Louisans seemed much more formidable than a year ago. Loyola defeated St. Louis here last year 13 to 0.

Last night's long drill period was occupied chiefly by an extended scrimmage against a freshman team which used St. Louis plays. The Freshmen failed to gain a great deal of ground, due mainly to their own lack of power.

Another long scrimmage is scheduled for today. The team will depart for St. Louis at noon tomorrow.

Despite the presence of nine of last year's regulars, lack of offensive power, fumbling and scrambled interference has made the present season a series of disheartening defeats.

After winning the opening game against Carroll College, 43 to 12, Loyola lost to Georgetown, 16 to 6; to Duquesne, 7 to 6; to Loyola of New Orleans, 25 to 0; to Coe, 12 to 0, and last Sunday dropped a 6 to 0 decision to its traditional Chicago foe, Depaul University.

Boston College and South Dakota State College will be played after the St. Louis contest.

Northwestern Utilizes Great Back In Simple Thrusts Through Tackle

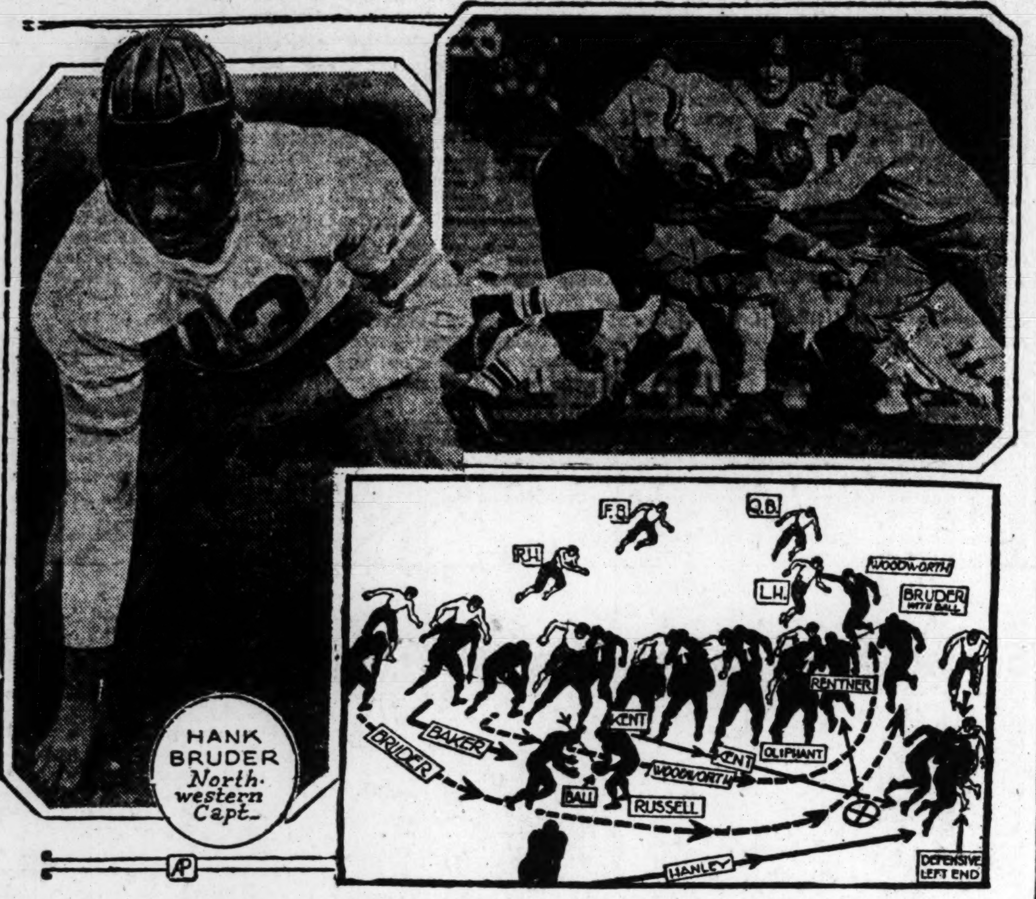

The return of Hank Bruder, Northwestern University's 200-pound backfield ace, to the lineup once again gives the Purple an opportunity to use its favorite "Bruder" play—an undeceptive smash through tackle.

By OSSIE SOLEM.
Head Coach, Drake University.

DES MOINES, Ia., Nov. 5.—Coach Dick Hanley at Northwestern in my opinion has one of the greatest backs ever to grace a football field.

Hank Bruder is the back in question. Bruder weighs 200 pounds. He is fast and as graceful and nifty on his feet as a toe dancer.

A dash off tackle by Bruder from the two wing back formation is one of the most consistent ground gainers Northwestern has.

Russell, quarterback, receives the ball from the center and simply places it into the pit of Bruder's stomach as he comes by.

Oliphant, right end, and Rentner, right wing back, jam the defensive left tackle in.

Lee Hanley, the deep back, and Kent, right guard, tear out and run the defensive left end out.

Woodworth, left guard, comes out to lead Bruder up the field. After giving the ball to Bruder, Russell turns and blocks any lineman who may have sifted through. Baker, the rangy left end, may patrol behind the line with the same purpose in mind.

There is no deception whatsoever in this play, but when preceded by a series of fakes and spinners and criss-crosses and reverses the simplicity adds to its effectiveness.

Miller Will Start at Halfback for Bears in Game Against Grinnell

By James M. Gould.

Confident of their ability to defeat Grinnell, Saturday night, and thus record their first 1930 Missouri Valley Conference victory, the Washington U. Bears' football morale today is higher than at any previous period this season. With the single exception of Butz, the big center, every one of Coach Al Sharpe's first-stringers is ready to go.

Butz, because of a bad ankle and despite his love of the game and fight in it, has become a "one-quarter man." For about 15 minutes he can maintain his pace and position; after that, the ankle refuses to hold him up and he has to be relieved. Assistant Coach Gale Bullman today will continue his training of Bob Higgins as a center. Blake holds his place as first-relief for Butz but Higgins now is ranked No. 2 and may see service against the Iowa Pioneers. The showing made by Higgins in scrimmage yesterday was satisfactory which probably means that Guth, a center candidate last week, may act as a guard in Higgins' place.

The Drake game, even though the Bears were defeated, 12-0, did one helpful thing. It settled the Washington backfield. Dave Miller, according to the coaches, played a splendid game all the way through and fairly earned his halfback post. Max Tyrrell, Scott Hornsby and the elusive Saussele complete the ball-carrying quartet. Today may decide the question of whether Tyrrell or Saussele shall call signals in the Grinnell game. Tyrrells' varsity inexperience — this is his first year on the first squad—rather militates against his choice but there is a disposition on the Hilltop to relieve Saussele of other than ball-toting responsibilities. Both have shown form in this respect, so the choice of either, will serve.

Washington and Grinnell are just about evenly matched in weight at 177 pounds. Drake has beaten both Bears and Pioneers but the Bears' showing against Ossie Solem's Bulldogs was the better. If Washington can win from Grinnell, as seems likely and then "take" Creighton, already defeated by Grinnell, it will give the Bears a .500 mark in Conference play. And, considering the scarcity of reserve material, that record will make up a successful season.

Higgins Wins Over Guth.

Higgins won the call over Guth as substitute center because of the higher quality of his passing. Both were about equal in other departments of center play.

When Bear meets Pioneer Saturday night, Washington will wear green because the Grinnell uniforms are of scarlet as are the Bears' regular ones.

Assistant Coach Thomas will scout the Creighton-Drake game in Omaha, Saturday night. Being air-minded, "Tommy" will fly to and from Nebraska.

Cochrane is being trained as a punter and is doing well. Hornsby yesterday in practice seemed to be hurrying his kicks and wasn't getting his usual distance.

Before the Drake game Wheeler was somewhat of a disappointment in his tackle play. But, in that contest, he showed his real form for the first time this year and the coaches are naturally pleased. Wheeler, when "right," is a first-class fighting tackle.

The officials for the Saturday game are Ed Cochrane (Kalamazoo), referee; Pete Welch (Drake), umpire; Jimmy Cook (Illinois), linesman, and Sec Taylor (Fairmount), field judge.

Bilto, Star End, Returns to the Grinnell Squad.

Special to the Post-Dispatch.

GRINNELL, Ia., Nov. 5.—Russell Ruff, whose passing has been the big threat of the Grinnell College eleven for the last two years, sat in his room yesterday, while the Pioneer squad went through a dismal two-hour drill in which the players endeavored to put the teeth back into their air game. Pass after pass from the hands of Capt. Douglas or Thomas missed its mark. Ruff is out of the game with a knee injury received against Creighton here last Friday night.

Coach "Fuzz" Watt said that it was uncertain whether Ruff would make the trip to St. Louis. If he is present at the Washington contest, he will be used only in an emergency.

The one cheering note at the practice was the return of Chuck Bilto, veteran end. His participation in the Washington game is still doubtful. He did not get into active scrimmage. He has been out with an injured knee since the Drake game two weeks ago.

TUNNEY SAYS HE AGREED IN 1925 TO BOX DEMPSEY

By the Associated Press.

NEW YORK, Nov. 5.—Gene Tunney told a jury in Supreme Court this afternoon that in July, 1925, he shook hands with the late Tex Rickard and agreed to fight Jack Dempsey.

Timothy Mara, suing the retired heavyweight champion for $500,000 for alleged breach of contract, has asserted that as late as May, 1926, Tunney had no agreement with Rickard for a Dempsey match.

Mara has based the suit in part on his statement that in May, 1926, he entered into a contract whereby he was to help Tunney get a match with Dempsey.

Tunney testified that in July, 1925, he met Rickard in the apartment of his friend, Jimmy Eagleton, in Greenwich Village, and that there they reached their agreement.

Subsequently, Tunney said, Rickard also offered him $200,000 to fight Harry Wills.

Objections by Mara

Tunney's testimony regarding his conversations with Rickard was violently objected to by counsel for Mara on the ground Rickard was dead and could not be called to verify the statements.

Supreme Court Justice Hatting admitted it. However, with the understanding that the jury consider it only as it revealed the state of Tunney's mind at the time when Mara says he entered into his contract with him.

As his own defense witness, Tunney told the story of how, in 15 years, he rose from an office boy, earning $5 a week, to heavyweight boxing champion of the world with an income of more than $1,000,000 a year.

He was on the stand about an hour.

Contradicts Mara's Testimony.

Contradicting Mara's testimony that he arranged the match with Tommy Gibbons that gave Tunney the prestige which placed him in a position to demnod a fight with Dempsey, the former champion said he entered into a contract for that fight with Charles A. Stoneham only as a courtesy to Mara. Rickard, too, wanted the Tunney-Gibbons fight, he testified.

Tunney said he had never known Mara very well until the late winter of 1925, when they were both in Miami, Fla.

Tunney said he was about to leave Florida for St. Paul, Minn., for his fight with Harry Greb, when he received a telegram from Gen. John J. Phelan, chairman of the New York License Commission, instructing him to come to New York to renew his license.

Stenographer's Testimony.

Mrs. Rose Salzberg, a stenographer, testified that the contract on which Mara bases in part his suit originally stiuplated that the first Dempsey-Tunney fight was to be held in New York.

Mrs. Salzberg said Mara and Billy Gibson, Tunney's former manager, dictated to her in a New York law office in May, 1926, a contract whereby Mara was to get 10 per cent of Tunney's purse in the first Dempsey fight.

They were half way through dictating the contract, she said, when Mara said to Gibson:

"We'd better leave New York out of this. If the Boxing Commission or the license commission or the newspapers should get hold of it there'd be trouble. You and I are good friends, Billy. We understand each other."

Gibson, Mrs. Salzberg testified, then agreed to eliminate any mention of New York.

At the opening of today's session, the Court overruled a defense motion for dismissal of the suit.

YOUNG STRIBLING ACCEPTS TERMS FOR TITLE BOUT WITH SCHMELING

Special to the Post-Dispatch.

ATLANTA, Ga., Nov. 5.—A battle for the heavyweight championship of the world between W. L. (Young) Stribling and Max Schmeling, present holder of the title, loomed today when "Pa" Stribling, the Georgian's father-manager, announced that he had reached an agreement whereby Stribling would fight on the 1931 milk fund card, promoted for charity.

Schmeling already has accepted an offer to participate in the charity program, and, with Stribling's acceptance made known today, it was believed that the German heavyweight will place his title at stake in a bout with the Georgia aspirant to the throne.

Although the site of the bout has not been definitely determined, Stribling intimated that the fight probably would be held in Shicago.

The elder Stribling departed today for Chicago, where he is to confer with officials of the Chicago Stadium regarding Young Stribling's bout there next month with either Tuffy Griffith or Jim Maloney as his opponent.

"Pa" also announced that he had refused an offer for his son to meet Victorio Campolo, Argentine heavy, in Miami.

The milk fund bout will be held next June.

LA BARBA MAY MEET CHAMPION BATTALINO FOR TITLE, ON DEC. 12

Special to the Post-Dispatch.

NEW YORK, Nov. 5.—Fidel La Barba, Los Angeles featherweight who shook the boxing world with a sensational defeat of Kid Chocolate of Cuba, may meet Bat Battalino, featherweight champion, in a title bout here Dec. 12. Something definite regarding La Barba's plans was expected today when he visits Madison Square Garden.

It was understood that in the event Jack Sharkey of Boston and Max Baer, Coast heavyweight, are not signed for a bout in the Garden Dec. 12, the Battalino-La Barba scrap would be sought.

Pin Tourney Arranged.

An individual classic of six games will be rolled at Heidel's bowling parlor Saturday and Sunday, Nov. 15 and 16. Entry fee for the event is $5 a man, bowling included. Further information can be secured from Gus Schuttenberg, manager, at GRand 9139. In the past, Heidel's classics have always enjoyed a healthy entry and Heidel predicts a successful tourney from all angles.

America's Standard Smoke for 30 Years
5c
Clean Made-Long Filler-No Crumbs-Try a Few!
CHARLES DENBY
The Totally Different Tasting Cigar
H. Fendrich, Inc., Maker, Evansville, Ind
PETER HAUPTMANN TOBACCO CO.
St. Louis, Mo.

My 50 Years in Baseball

by CONNIE MACK Manager of the Philadelphia Athletics

Mack Relates How Injuries to Outfield Stars Handicapped 1928 Athletics in Flag Race.

No. 51.

THE Athletics were off to a bad start in the season of 1928 because both Speaker and Cobb were crippled although playing, and Al Simmons, our rising young star, was afflicted with rheumatism and unable to play.

I was glad then that I had made the trade for Miller and had resisted all of Jack Dunn's earnest pleadings to send Haas, the young outfielder from Atlanta, to Baltimore.

Haas does not know how near he came to playing in the International League that year. In fact he actually wore a Baltimore uniform several times on our training trip.

Dunn wanted Haas from the start and having so many outfielders quartered at Fort Myers, I was inclined to let Jack have him. I did not feel that I could turn him down after he gave me first choice on so many stars and Dunn needed a good outfielder badly.

The Baltimore club also trained in Florida and we played a half dozen exhibition games together and in these games I always loaned Haas to the Baltimore club and he played centerfield against us.

Seeing Haas play only increased Dunn's desire to have him. What prevented me turning Haas over to him was Simmons' rheumatism.

Al complained a great deal about his legs and for a while I almost decided to send him to specialists in the North. I felt that Al was considerable of a cipher at the time, as a dependable for the outfield.

Ty and Tris.

IN addition, Speaker and Cobb were both lame, although playing a little, and I found that it was impossible to spare Haas, for he and Miller and French were the only flychasers I had who were in good condition.

Four Players Cost Athletics Just $265,600

JACK DUNN of the Baltimore club found in the Athletics a ready market for his baseball stars. A group of four Baltimoreans cost Connie Mack just $265,600. They were Bishop, Grove, Boley and Earnshaw. Bishop cost the least, his price being $20,000. Then, Grove was promoted at a cost of $100,600, to be followed by Joe Boley, who wore a $65,000 price tag.

The last of the costly quartet was Earnshaw and the treasury of the Athletics was depleted to the extent of $80,000 to get the great pitcher.

So I gave Dunn a bad minute by telling him gently but firmly that I could under no circumstances let Haas get away from me and it was a fortunate thing I made that resolution.

You must know that I at no time thought that Haas would not fill the bill, but I considered that it was my duty to help out a man desperate for an outfielder, who had sent me Grove, Bishop and Boley.

The Yanks started the 1928 race as it left off in 1927 to pile a lot of distance from its nearest rival.

We managed to be a bad second. On the morning of July 4, the Yanks were 13 games ahead of us. The race had been ruined at the halfway mark, and owners looked for slim crowds for the rest of the season.

We kept pegging away, and on July 21 the lead had been pared down to 11 games.

On July 25 we opened our second Western trip against Chicago. In the first game, Jimmy Foxx, who had been playing different positions, went to third and Orwoll, who had been pitching, went to first.

With this combination the Athletics won all four games from the White Sox, although Cobb was hurt in the third game and Haas went to center to stay there for the rest of the year.

Philadelphia Obtains George Earnshaw From Baltimore Club for $80,000 in Cold Cash Deal.

In the meantime, Speaker had been benched because of lameness and was confining his activities to coaching from first base. Our lineup at the time consisted of Bishop, second; Haas, center; Cochrane, catcher; Simmons, left; Foxx, third; Miller, right; Orwoll, first; Boley, short, and the pitcher.

Enter Earnshaw.

FOR this Western trip we had another pitcher available in George L. Earnshaw, the right-handed ace of International League pitchers. We bought him from Baltimore.

For two seasons I had made overtures for Earnshaw but Jack Dunn always piped an unrelenting negative in his peculiar voice.

All the time Earnshaw has been wondering whether his baseball career would close in the minors without his ever pitching a ball in the fast set.

Earnshaw was graduated from Swarthmore College and comes of a fine family and had plenty of ambition and he as much as told Dunn that he would quit baseball the next year unless he was sent to the majors.

Thereupon Dunn sold him to me early in the month of July for $80,000 in cash, no players being involved. As in some the previous big deals, I remunerated Dunn in several payments instead of paying the entire amount at once.

That boosted the sum I had paid to Dunn for players in a few seasons to the huge total of $265,600 as follows:

Bishop	$ 20,000
Grove	100,600
Boley	65,000
Earnshaw	80,000
Total	$265,600

I want to again point out that all these deals represented cold cash, not one player from us being involved in the four transactions.

(Copyright, 1930.)

No. 52 Tomorrow.

Scruggs · Vandervoort · Barney
ANNIVERSARY SALE

Specials in the Men's Shop

Anniversary Sale of Men's Shirts Continues

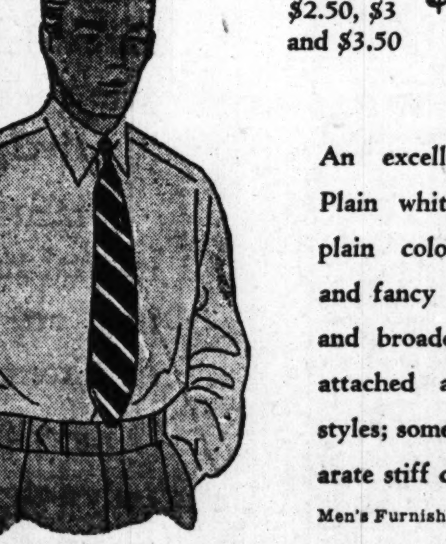

Regularly $2.50, $3 and $3.50 — $1.85

An excellent selection. Plain white broadcloth, plain color chambrays, and fancy woven madras and broadcloth. Collar-attached and neckband styles; some with two separate stiff collars.

Men's Furnishings—First Floor.

Men's Flannel Robes

$10 to $18 Values

$6.85

You will marvel at these surprising values. All fine quality, pure wool, in stripes and checks. Shawl and notched collars, three pockets, self girdle; all sizes.

Men's Furnishings—First Floor.

Men's Socks

50c and 75c Values

39c

Plain colors, pure thread silk, black, fawn, gray and navy. Fancy rayon and silk mixed. Smart patterns in wool mixed.

Men's Furnishings—First Floor.

Men's Mocha and Capeskin Gloves

Regularly $3.50

$2.65

These high-grade Gloves were especially purchased for this sale. Complete range of sizes.

Men's Gloves—First Floor.

RUMIDORS

Chromium Plated With Leather

Small size regularly $7.50...... $3.35
Large size regularly $8.50...... $4.45

Smokers' Shop—First Floor.

Smokers' Specials

2 for 25c Webster Cigars, Albany size ......5 for 45c
Box of 25 .....$2.15

Paul Jones Cigarettes, pkg. 11c
Carton of 200 .....$1

Lawrence Barrett Cigar, each 5c
Box of 50 ......$2.25

25 per cent on all Smokers' Accessories, excepting a few specially priced items.

Cigar Shop—First Floor.

EQUIPOISE

TWENTY GRAND IS SECOND AND MATE THIRD IN FIELD OF EIGHT

By the Associated Press.

BALTIMORE, Nov. 5.—Equipoise carried the colors of the late Harry Payne Whitney to victory in the Pimlico Futurity, 2-year-old classic at the Pimlico track here this afternoon. Twenty Grand was second and Mate third.

Equipoise won from seven of the best two-year-olds in America covering the mile and one-sixteenth in 1:48 3-5 on a muddy track.

Equipoise paid $3.90 for a $2 mutuel ticket and was admirably ridden by Sonny Workman.

The race was worth $40,000 added.

Late withdrawal of Vanderpool reduced the field to eight.

The Whitney colt finished a half length ahead of Mrs. Payne Whitney's Twenty Grand in a driving finish.

A. C. Bostwick's Mate was only a neck behind in third place, with Aegis, Gigantic, B'ar Hunter, Tambour and Gackgammon trailing in that order.

The victory entitled Equipoise to a fair share of 2-year-old honors, although Pamestown, one of the leading juveniles, was not entered.

The race marked the succesful debut of Cornelius Vanderbilt Whitney as successor to his father as proprietor of the Whitney stable.

TRACK COACH SHOWS TOO MUCH SPEED IN MATRIMONY, IS FIRED

IOWA CITY, Ia., Nov. 5.—Charles Brookins, holder of the world's record in the low hurdles, will be relieved of his duties as assistant track coach at the University of Iowa "as soon as a successor can be found." His dismissal was announced last night by E. H. Lauer, director of athletics, four days following Brookins' marriage to Miss Dorothy Coby, Oskaloosa, Ia., athletic department stenographer.

His dismissal, Lauer said, was the result of his matrimonial ventures. "Two wives in 60 days is too fast a pace for the athletic department, whatever speed might be wanted on the track," the director said.

Brookins, Lauer said, admitted he was married on Sept. 4, at Aledo, Ill., to Mrs. Ethel Heid, former athletic department secretary. The track coach declared, however, that Mrs. Heid, mother of two daughters, the elder of whom is about 17, had obtained a divorce at Midland, S. D., a week after the wedding.

Three-Cushion Stars to Play In Elimination

Special to the Post-Dispatch.

CHICAGO, Nov. 5.—Sixteen players have been named officially by C. A. Storer, director of tournaments for the National Billiard Association of America, to compete in the Northern sectional three-cushion tournament, which opens Nov. 10. This sectional, like the Eastern, Western and Southern, will be played in two divisions, with eight players seeing action in the Western division at the Mission Billiard Room in Des Moines, Ia., and eight playing at the K Recreation in Dayton, O. There will be elimination games of 100 points in each section, the survivors meeting in a round robin.

The Northern section is the strongest in the competition and the list of entries shows clearly that the class of competition is certain to be of a high grade. In the East division there will be Charles McCourt, a former world's champion; Hugh Heal and Clarence Jackson, all veteran players; while in the West division there will be Charles Morin, Len Kenney, Earl Lookabaugh and Arthur Thurnblad, all able performers. Joseph Moriarty, brother of George, the American League umpire, will be seen in the East division. Augie Kieckhefer of Chicago, last year's Northern winner and an eight-time world's champion, will be missing on account of illness.

The complete list of entries for the Northern section follows:

Eastern division—Hugh Heal, Interurban Billiard Room, Toledo, O.; Charles McCourt, Thirteenth Street Recreation, Cleveland; Clarence Jackson, The Recreation, Detroit; Thomas Thompson, the K Recreation, Dayton; Ray Palmer, the Plankinton Arcade, Milwaukee; Joseph Moriarty, unattached, Chicago; Edward R. Peters, Chicago Three-Cushion Billiard League, Chicago, and Frank M. Schober, Pitton Billiard Room, Cincinnati.

Western division—Charles Morin, the Kieckhefer Recreation, Chicago; Len Kenney, unattached, Chicago; Arthur Thurnblad, Bensinger's Congress Billiard Room, Chicago; Earl Lookabaugh, the Illinois Athletic Club, Chicago; Alex Robinson, Paxton Billiard Room, Omaha, Neb.; G. V. Northfoss, the Minneapolis Recreation, Minneapolis; Jack Henley and H. Claussin, the Mission Billiard Parlor, Des Moines.

EQUIPOISE IS WINNER OF PIMLICO FUTURITY, WITH $40,000 ADDED

LOUIS U.

Philadelphia Obtains George Earnshaw From Baltimore Club for $80,000 in Cold Cash Deal.

In the meantime, Speaker had been benched because of lameness and was confining his activities to coaching from first base. Our line-up at the time consisted of Bishop, second; Haas, center; Cochrane, catcher; Simmons, left; Foxx, third; Miller, right; Orwoll, first; Boley, short, and the pitcher.

Enter Earnshaw.

FOR this Western trip we had another pitcher available in George L. Earnshaw, the right-handed ace of International League pitchers. We bought him from Baltimore.

For two seasons I had made overtures for Earnshaw but Jack Dunn always piped an unrelenting negative in his peculiar voice.

All the time Earnshaw has been wondering whether his baseball career would close in the minors without his ever pitching a ball in the fast set.

Earnshaw was graduated from Swarthmore College and comes of a fine family and had plenty of ambition and he as much as told Dunn that he would quit baseball the next year unless he was sent to the majors.

Thereupon Dunn sold him to me early in the month of July for $80,000 in cash, no players being involved. As in some the previous big deals, I remunerated Dunn in several payments instead of paying the entire amount at once.

That boosted the sum I had paid to Dunn for players in a few seasons to the huge total of $265,600 as follows:

Bishop	$ 20,000
Grove	100,600
Boley	65,000
Earnshaw	80,000
Total	$265,600

I want to again point out that all these deals represented cold cash, not one player from us being involved in the four transactions.

(Copyright, 1930.)

No. 52 Tomorrow.

...-Barney
SALE

Men's Mocha and Capeskin Gloves
Regularly $3.50
$2.65
These high-grade Gloves were especially purchased for this sale. Complete range of sizes.
Men's Gloves—First Floor.

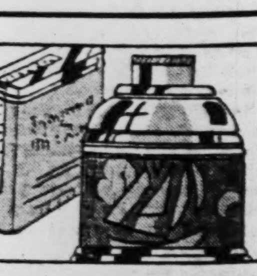

...RUMIDORS
...hromium Plated With Leather
...all size ...ularly $7.50...... $3.35
...ge size ...ularly $8.50...... $4.45
...okers' Shop—First Floor.

...mokers' Specials
...for 25c Webster Cigars, any size ......5 for 45c
Box of 25 .....$2.15
...l Jones Cigarettes, ...kg. 11c
Carton of 200 .....$1
...rence Barrett Cigar, each 5c
Box of 50 ......$2.25
...per cent on all Smokers' ...essories, excepting a few ...ially priced items.
...igar Shop—First Floor.

TWENTY GRAND IS SECOND AND MATE THIRD IN FIELD OF EIGHT

By the Associated Press.

BALTIMORE, Nov. 5.—Equipoise carried the colors of the late Harry Payne Whitney to victory in the Pimlico Futurity, 2-year-old classic at the Pimlico track here this afternoon. Twenty Grand was second and Mate third.

Equipoise won from seven of the best two-year-olds in America covering the mile and one-sixteenth in 1:48 3-5 on a muddy track.

Equipoise paid $3.90 for a $2 mutuel ticket and was admirably ridden by Sonny Workman.

The race was worth $40,000 added.

Late withdrawal of Vanderpool reduced the field to eight.

The Whitney colt finished a half length ahead of Mrs. Payne Whitney's Twenty Grand in a driving finish.

A. C. Bostwick's Mate was only a neck behind in third place, with Aegis, Gigantic, B'ar Hunter, Tambour and Gackgammon trailing in that order.

The victory entitled Equipoise to a fair share of 2-year-old honors, although Pamestown, one of the leading juveniles, was not entered.

The race marked the succesful debut of Cornelius Vanderbilt Whitney as successor to his father as proprietor of the Whitney stable.

TRACK COACH SHOWS TOO MUCH SPEED IN MATRIMONY, IS FIRED

IOWA CITY, Ia., Nov. 5.—Charles Brookins, holder of the world's record in the low hurdles, will be relieved of his duties as assistant track coach at the University of Iowa "as soon as a successor can be found." His dismissal was announced last night by E. H. Lauer, director of athletics, four days following Brookins' marriage to Miss Dorothy Coby, Oskaloosa, Ia., athletic department stenographer.

His dismissal, Lauer said, was the result of his matrimonial ventures. "Two wives in 60 days is too fast a pace for the athletic department, whatever speed might be wanted on the track," the director said.

Brookins, Lauer said, admitted he was married on Sept. 4, at Aledo, Ill., to Mrs. Ethel Heid, former athletic department secretary. The track coach declared, however, that Mrs. Heid, mother of two daughters, the elder of whom is about 17, had obtained a divorce at Midland, S. D., a week after the wedding.

Three-Cushion Stars to Play In Elimination

Special to the Post-Dispatch.

CHICAGO, Nov. 5.—Sixteen players have been named officially by C. A. Storer, director of tournaments for the National Billiard Association of America, to compete in the Northern sectional three-cushion tournament, which opens Nov. 10. This sectional, like the Eastern, Western and Southern, will be played in two divisions, with eight players seeing action in the Western division at the Mission Billiard Room in Des Moines, Ia., and eight playing at the K Recreation in Dayton, O. There will be elimination games of 100 points in each section, the survivors meeting in a round robin.

The Northern section is the strongest in the competition and the list of entries shows clearly that the class of competition is certain to be of a high grade. In the East division there will be Charles McCourt, a former world's champion; Hugh Heal and Clarence Jackson, all veteran players; while in the West division there will be Charles Morin, Len Kenney, Earl Lookabaugh and Arthur Thurnblad, all able performers. Joseph Moriarty, brother of George, the American League umpire, will be seen in the East division. Augie Kieckhefer of Chicago, last year's Northern winner and an eight-time world's champion, will be missing on account of illness.

The complete list of entries for the Northern section follows:

Eastern division—Hugh Heal, Interurban Billiard Room, Toledo, O.; Charles McCourt, Thirteenth Street Recreation, Cleveland; Clarence Jackson, The Recreation, Detroit; Thomas Thompson, the K Recreation, Dayton; Ray Palmer, the Plankinton Arcade, Milwaukee; Joseph Moriarty, unattached, Chicago; Edward R. Peters, Chicago Three-Cushion Billiard League, Chicago, and Frank M. Schober, Pitton Billiard Room, Cincinnati.

Western division—Charles Morin, the Kieckhefer Recreation, Chicago; Len Kenney, unattached, Chicago; Arthur Thurnblad, Bensinger's Congress Billiard Room, Chicago; Earl Lookabaugh, the Illinois Athletic Club, Chicago; Alex Robinson, Paxton Billiard Room, Omaha, Neb.; G. V. Northfoss, the Minneapolis Recreation, Minneapolis; Jack Henley and H. Claussin, the Mission Billiard Parlor, Des Moines.

Michigan Ace for Harvard Game

Newman has taken the place of the great Benny Friedman, and his work has been one of the reasons for the success of the Wolverine eleven this season.

8500 MICHIGAN FANS WILL SEE HARVARD GAME

By the Associated Press.

CHICAGO, Nov. 5.—Even a Western Conference football championship, or a tie for the title, toward which Michigan apparently is headed, would not offset a defeat by Harvard Saturday, and preparation for the struggle has reached life and death proportions.

How much Michigan wants a victory over the Crimson—and apprently expects it—is indicated by the fact that 8500 supporters and a 100-piece band will accompany the Wolverines to Cambridge. Michigan's first triumph over Harvard in gridiron history was recorded last year when the Wolverines suddenly came to life after a sad early season, and gained a 14 to 12 victory.

That game was the turning point of the season and Michigan went on to hold Iowa to a tie, and defeat an admittedly superior Minnesota eleven.

Coach Harry Kipke has developed a fine forward passing attack around Harry Newman, sensational sophomore quarterback, but is working to organize a running attack. Every regular except Bill Hewitt, a good end, will be in condition for the battle at Cambridge.

Illinois Team is Crippled.

Of the other Midwestern elevens who will conduct raids into the East Saturday, Notre Dame, Ohio State and Illinois, only the Illini are not being driven this week. Coach Bob Zuppke has so many cripples at Champaign that he doesn't dare take chances on any more, and is concentrating on a new offense and replacements for his line. Illinois surprised the Army last year, but does not appear capable of doing much against the Cadets Saturday.

Knute Rockne hasn't let up on his first and second teams this week, and is still trying to drive out the danger of overconfidence before Pennsylvania is met at Philadelphia Saturday. Yesterday he revised the shock troop backfield, which did not operate as he wished against Indiana last week. Bernie Leahy replaced Mike Koken at left half, Carl Cronin went to quarter in place of Chuck Jackwhich, and Clarence Kaplan played at right half for Paul O'Connor.

Ohio State's preparation for its game with the Navy Saturday has been slowed down by numerous injuries. None have been serious, but have kept Coach Sam Willaman from concentrating on the same lineup each day.

Purdue Regulars Rest.

Purdue is so little worried about Chicago that Coach Kizer has not drilled his first string and reserves this week. They were down for work today, but Kizer said they would get just enough to keep on edge. The Maroons put in a session on defense against Boilermaker running plays yesterday and probably will stick to defense drills all week.

Defense preparation for Northwestern's land and air attack is the main item at Indiana this week. The Hoosiers, as usual, will distinctly be the underdogs, but are still hopeful of having their annual "good day" against the Wildcats. Northwestern will rely on Hank Bruder to throw passes vice injured Pug Rentner, while Lefty Leach will be the fourth member of the backfield with Hanley and Russell.

Women Form League.

Numerous groups of women representing mothers' circles of the public schools have arranged league play at Heidel's bowling parlor so as to be eligible to compete for the Wooster Lambert trophy. Among the schools already in action are Gardenville, Wyman, Adams, Rock Spring and Peabody. Several other schools will likely get under way ere long.

Bowling Notes

The Rosenthals led the teams in the Cinderella Handicap League, rolling 2837 total and winning the odd game from the Kuennes. Frenger, anchoring for the Kuennes, scored individual high three with 644. Krag had 637 and J. Reis 610 to lead the Rosenthals. The Davis Five was the only team to gain a clean sweep, winning their match with the Flash Motors. The Uniteds, Schadys and Arrows scored two-game victories. Among the high scorers were G. Thein 602, Jung 610, P. Mueller 612 and Frank 606.

The Cinderella Recreations, with a team average of 954, are running second in the Cinderella Scratch League, being two games behind the Waysides. The latter team has won 21 games while losing 9. O. Weber is pacing the individuals with an average of 198. A. Hermle, F. Gerken and A. Mocker follow with 195 each, while W. Frenger and A. Dischinger are next, each having a mark of 194.

Baker's 193 average paces the bowlers in the Cherokee Business Men's League on the Cinderella alleys. He has a one-pin margin over Strobler. F. Fiala and Eck are tied for third place with 190 each. The Cherokee Shoes are leading the league with a record of 21 and 6. The team records are: High single—Zeltmans, 1056; high three—Kriwaneks, 2909; team average—Kriwaneks, 920.

O'Donnell's 663 and 264 scores are leading the individual records in the Traffic Club League. Mulconnery paces the average list with 196. Girton has 192, Helle 184 and Bock 184. The Scullins are leading the 18-team league by three games, having won 20 while dropping 4. The Hollands are second, Independents third and Finots fourth.

The Jackson Movers, winners of last year's Arway Scratch league title, and who are rolling far below their form of last season, came to life on the Arway alleys last night and took three games from the Arway Recreations and now rest in third place with a record of 17 games won and 12 lost. The Jackson shot 2935 with a high count of 1014. Buzz Wilson's 629 and Jack Woods' 611 were high for the winners. Bud Schmitt's Unions are leading the league with the Arway Sales second.

Brahm of the Tydols won weekly high three in the Mound City league on the Arway alleys with a score of 622. His team won the odd game from the Golden Eagles. The Dierls won three from the Oak Hills and went into a tie for fourth place. Kraft shot 613 for the Dierls. Other matches resulted as follows: Scheskes 2, Connellys 1; Hauptmanns 2, Excellos 1; Tormentors 2, Beckmans 1; Silver Seals 2, Gra-Hawks 1.

Results in the Lafayette South Side league on the Cinderella alleys were as follows: Commercials 2, Trusts 1; Safe Deposits 2, Discounts 1; Bonds 3, Savings 0. The team leaders were: Schery, 532, Dickhaus 567, Strobel 498, Beccard 497, Boskin 480, Robert 560 and Gausman 484.

ALL-MARINE TEAMS TO BE DROPPED FOR POST ORGANIZATIONS

By the Associated Press.

WASHINGTON, Nov. 5.—An order for the discontinuance of the all-Marine football and baseball teams was issued today by Major-General Ben H. Fuller, Marine Corps commandant.

In place of the "all" teams, post teams will be maintained at Quantico, Va.; Parris Island, S. C., and San Diego, Cal.

Maj. David L. Brewster, Marine Corps athletic officer, said the change would not necessarily do away with the President's cup game played each year.

Through elimination contests the best team will be selected to meet the coast guard teams in the annual President's cup game.

STOCKHAM POST TRIES TO MATCH BABE M'CORGARY WITH STILLMAN

By W. J. McGoogan.

Charles E. Downs, chairman of the Boxing Committee of the Fred W. Stockham Post, is to ask Seneca Taylor, State Boxing Commissioner, to change the next date for a boxing show to be held by the Post from Nov. 14 to Nov. 21 on which date a program featuring Babe McCorgary, Oklahoma, and Al Stillman, St. Louis is planned.

Mique Malloy, Chicago, who was reinstated as a matchmaker by Taylor conferred with Downs before returning to his home and they agreed to hold another show on the twenty-first.

In addition to his reinstatement as a matchmaker, Malloy also was reinstated as a promoter on the condition that he withdraw his application for a promoter's license in Missouri. This action was taken to permit Malloy to operate as a promoter in states other than Missouri which are under the jurisdiction of the National Boxing Association. His suspension, imposed last week, automatically barred him in all states under the N. B. A. and his reinstatement automatically makes him eligible to promote in other states.

All Hands Satisfied.

The unpaid bills resulting from the Mickey Walker-Tiger Cline fight at the Coliseum last month were either paid or arrangements satisfactory to the creditors made and when Malloy can go to the commissioner and show him a clean slate his application for a new promoter's license will be in order and Taylor gave him to understand such an application would be acted upon favorably.

In a statement issued after a long conference between Malloy and Taylor, Taylor declared that the whole trouble arose from a misunderstanding as to whether Malloy was acting as a promoter or merely as a matchmaker for the Walker bout.

Taylor declared that Malloy was both promoter and matchmaker and as such it was to him that Taylor looked for the settlement of all bills pertaining to the card. Malloy asserted that he was merely acting as matchmaker for the Post, in which capacity there were several bills charged against him for which he was not liable.

Reinstated as Matchmaker.

As there seemed no way out the two finally agreed that Malloy should be reinstated as a matchmaker and as a promoter on condition that he withdraw his promoter's license until such time as all bills were paid and the difficulties adjusted.

The final settlement is expected to be made later is the week when, it is understood, Benny McGovern who is associated with Malloy in the boxing venture, returns to St. Louis.

As soon as his status as matchmaker was assured, Malloy turned to the promotion of another fight card and after talking to Downs began plans for a Stillman-McCorgary go.

This bout is to be held in the Coliseum and on the same bill Malloy hopes to pit John Schwake, Webster Groves heavyweight, against a capable opponent. He had hoped to present a return match between Schwake and Chuck Wiggins of Indianapolis and may do so if Chuck's difficulties with the police of his home town are not such that will prevent him from traveling.

Taylor is to go to Columbia, Mo., Saturday to attend a meeting of the State Board which will act upon appeals of boxers and promoters from suspension imposed by the commission and to discuss the need for more stringent regulation of amateur bouts in St. Louis and Kansas City.

Chester L. Brewer, director of athletics at Missouri University and chairman of the State Boxing Commission, called the meeting.

"Rut" Walter Named Coach.

By the Associated Press.

EVANSTON, Ill., Nov. 5.—Russell "Rut" Walter, Big Ten outdoor champion in the quarter mile, and national collegiate titleholder in 1929, while at Northwestern, has been appointed assistant to Frank Hill, Northwestern track coach.

Sport Salad by L. Davis

Best Regards to Funiculi.

"Entire Football Squad Declared Okeh by Kansas."

YEA, bo, yea bo, we're the Simon pures!
Yea bo, yea bo, we're all amateurs,
Curricula, curriculum, curricula!
We're the Simon pures, curricula, curriculum!

"Mr. Sponge Victorious at Laurel."

Bet he had the bookmakers rubbing.

Jim Bausch did the best he could for the honor of Kansas but he couldn't insure victory for the Jayhawks.

Helen Hicks will sell real estate in California. Lay off the water holes, Helen.

"Call for Brooke Grubb."

Probably in the dining room.

"Says New Faces Would Rejuvinate Boxing."

WE crave new faces and new pugs,
We're tired of the same old mugs.
So let 'em get their faces lifted,
Unless with beauty they are gifted.

However, beauty is only skin deep as the feller says and a cauliflower ear can be grown overnight.

Knute Rockne says football can get along without the shift but it would lose a lot of color. If night football continues to gain headway he may have to employ a night shift.

Army claims Booth episode was just a case of clean, hard tackling. It was hard, all right, and knocked him clean out.

But what would you? A guy looking for the right of way usually gets it right away.

That's why they call it football. The pedestrian is always right.

The Doughboys.

WE'VE wondered who it is that goes
To see a bunch of football pros;
The college spirit isn't there,
No cheers or slogans rend the air.
But they continue giving shows,
So it's a cinch somebody goes.

They tackle hard, they run and throw,
They fling an educated toe;
They're stars who understand the game
But still it isn't quite the same;
Their eyes are centered on the pelf,
And everybody's for himself.

Do you remember way back yonder when football consisted of Yale, Harvard and Princeton?

Anybody outside of the Big Three who battered his way into one of Walter Camp's all-America teams was looked upon as a mysterious stranger.

Nowadays it doesn't cause a single ripple when one of the former big shots are taken for a ride by one of the second or third string educational plants.

BICYCLE RIDERS SIGN FOR SIX-DAY RACE

By the Associated Press.

NEW YORK, Nov. 5. — Gerard Debaets of Belgium, winner of the last Chicago and New York six-day bicycle races, paired with Tony Beckman and Gaetano Belloni, respectively, signed yesterday to compete in the Garden grind, Nov. 29 to Dec. 6.

Poor Tackling Responsible For Big Scores in Football This Year, Alexander Writes

By W. A. Alexander,
Member, All-America Board of Football.
(Reg. U. S. Patent Office.)

ATLANTA, Ga., Nov. 5.—Most amazing of all the developments of the current football season is the large number of big scores being run up on strong teams. When teams like Minnesota, Yale, Princeton, Navy, Illinois, Missouri, Chicago, Pennsylvania, Pittsburg, Stanford, Georgia Tech, North Carolina, Tennessee and Texas Aggies have from three to six touchdowns rammed down their throats it makes old football players shake their heads. They are puzzled as to the cause. Are these teams just weak as far as material goes or is there something else lacking?

In any upset of the nature indicated above there is bound to be one fundamental weakness. That is poor tackling. It is conceivable that a team might lose by three touchdowns and still tackle well but it is very unlikely to happen. It is certain that if the score is more than three touchdowns, the losers were guilty of tackling badly.

ALEXANDER.

Fortunately this is a defect that can be remedied if the players have nerve and determination and the coaches give them sufficient practice at this defensive art. Nearly always a team that tackles poorly is made up of men who prefer the other phases of football or where the coach in order to perfect other important details has failed to give them sufficient tackling practice. Do not be surprised if any team that has sunk under a big score rebounds in two or three weeks to play some supposedly strong team off its feet. The answer will be that the boys have learned to tackle.

This item of tackling is generally overlooked in seeking to account for a defeat by a large score. When material is lacking of course the big score is easy to understand but material rarely is lacking on big teams. Poor coaching will of course bring defeat in the shape of 40 points but who can accuse Roper, Zuppke, Warner, Stagg, Sutherland, Henry or Neyland of being poor coaches? Their past records refute that charge instantly.

Injuries to key men sometimes spell the difference between a good game and a rout. Often a squad of 40 players will have only one man, say capable of playing the all-important position of safety man on defense. An injury to this man terribly weakens the defense. Mishandled punts may very easily present two or three touchdowns. The same is true on long forward passes where the safety man's duties are vital.

Lack of well distributed strength is a vital factor in explaining these upsets. A team may possess six first-class ends and guards and 15 good backs but may have no man on the squad capable of playing a good game at tackle. A team of this sort may get by for a few games but is certain to collapse with a dull thud when the weakness is exploited by a first-rate opponent.

Lack of balance in the squad or injuries to key men as suggested, may figure in a rout but you safely can blame most of the big scores run up on strong teams as due almost entirely to poor tackling. That feature is a fundamental that is fatal if overlooked.

(Copyright, 1930.)

McMANUS FATHER OF 9-POUND BABY GIRL

Marty McManus, Detroit third baseman and former member of the St. Louis Browns, is the father of a nine-pound baby girl, born Sunday at the De Paul Hospital. Mother and daughter are doing nicely. Mr. and Mrs. McManus are also parents of a four-year-old son. The family resides at 4514 Kingshighway.

Manhattan College Wins.

NEW YORK, Nov. 5.—Manhattan College, coached by John Law, Notre Dame football captain of last year, crushed the University of Baltimore, 52 to 0, before 2000 spectators at Innisfail Park yesterday.

MAJOR LEAGUES TO HOLD JOINT MEETING DEC. 11

By the Associated Press.

CHICAGO, Nov. 5.—The joint meeting of the American and National Leagues probably will be held in New York, instead of Chicago, this year.

It has been customary to alternate between New York, the headquarters of the National League, and Chicago, where the American League holds forth. While no call for the joint affair has been issued this year, some of the owners have been unofficially informed that Commissioner K. M. Landis intends to request the 16 magnates to be in New York for a meeting Thursday, Dec. 11.

The National League's consitution requires its meetings must be held there Dec. 9, and this is one big reason why the joint meeting cannot be held here two days later. It would entail too great inconvenience for the National club owners to hold their own pow-wow there and then attempt to get here for a joint affair.

JEWISH GIRLS FORM BASKETBALL LEAGUE

A girls' basketball league, composed of four teams, has just been organized at the Jewish Community Center. The Willing Workers' Club, Happy-Go-Lucks, L. I. U.'s and H. T.'s are the girls' clubs entered. The league swings into action Sunday afternoon with a doubleheader, played under girls' rules. The Community House will be represented with a varsity quintet that will play outside games. This group will be composed of the outstanding players of the house league. Local and out-of-town teams wishing to play games under the girls' rules with the team should get in touch with Benny Kessler, director of the Jewish Community Center. Phone LIndell 7981.

U. S. POLO TEAM LOSES AGAIN TO MEXICANS

By the Associated Press.

MEXICO CITY, Nov. 5. — The Rainbow team of San Angelo, Tex., suffered its fourth straight defeat in its polo invasion of Mexico yesterday and lost its second straight series. A mixed military-civilian team defeated the Rainbows, 9 to 8, yesterday, to win the tournament for the Mexico City Country Club Cup.

HUGE PRICE CUT
BRAND-NEW
1930 REOS FOR $900 to $1295 f. o. b. Lansing, Mich.
Including Famous Flying Clouds with Silent-Second Transmission

	NEW PRICE	OLD PRICE	REDUCTION
MODEL 15 SEDAN - -	$1095	$1295	$200
MODEL 20 SEDAN - -	1295	1595	300
MODEL 15 BUSINESS COUPE	900	1175	275
MODEL 15 COUPE With Rumble Seat	970	1195	225
MODEL 20 COUPE - -	1295	1595	300

ALL PRICES F. O. B. LANSING, MICHIGAN
Steiner-Fahrenkrog Automobile Co.
Reo Distributors
3101 Locust St. 22 Years Selling Reo Phone FRanklin 4100
Associate Dealer—Meckfessel Motor Co., Belleville, Ill.

Goodrich Silvertown, Inc.
RETAIL DIVISION OF THE B. F. GOODRICH CO.
Formerly STANDARD TIRE COMPANY
Come to Our
BIRTHDAY PARTY
Now on . . . and Ending November 8
This is the birthday of the organization of Goodrich Silvertown, Inc. We are celebrating by giving values in merchandise reaching peak levels for this event.

LOW CLEARANCE PRICES ON BRAND-NEW TIRES
Silvertowns—limited supply of genuine, fully guaranteed Goodrich Silvertowns, specially priced for this event, account recent slight change in tread width and sidewall lettering. In following sizes, while they last: 25% Discount
30x4.75-21 30x5.50-20
31x5.00-21 30x6.00-18
28x5.25-18 31x6.50-19
29x5.00-19 32x6.50-20

FIRESTONE AND GOODYEAR
Tires—new—first-class—fully guaranteed. Not all—but many popular sizes .... 40% Discount

Exide "44" $7.95
13-Plate Battery

The NEW Mantola RADIO
Full tone . . . all-electric . . screen-grid . . . beautiful walnut cabinet. COMPLETE $49.50
WITH TUBES
It operates from any light socket. 18 inches high. Weighs 26 pounds. Has the tone richness and selectivity of many high-priced sets.

Combination Tire-Tube Trade-In Offer

Air Container Tubes seal punctures, prevent flat tires, and increase tire mileage 30 per cent. The allowances shown are the minimum allowances we offer for your old tire and tube on the combined purchase of a Silvertown and Air Container unit.

Here's the feature offering of this great event, an opportunity to equip your car for Winter with the safest, surest and most trouble-free tire equipment that Goodrich engineers have ever developed. Trade in your old tires and tubes for Goodrich Silvertowns and Air Container Tubes.

Size	Price—Silvertown and Air Container	Allowance for Old Tire and Tube	Your Net Cost
30x4.50	$17.55	$4.39	$13.16
28x4.75	18.50	4.63	13.87
29x4.75	19.10	4.78	14.32
29x5.00	20.50	5.13	15.37
30x5.00	21.05	5.26	15.79
30x5.25	24.65	6.16	18.49
31x5.25	25.25	6.31	18.94
29x5.50	26.15	6.54	19.61
30x5.50	26.65	6.66	19.99
31x6.00	29.50	7.38	22.12
32x6.00	30.35	7.59	22.76
33x6.00	31.80	7.95	23.85

Proportional Allowance for Used Tires and Tubes Not Listed Above

JEfferson 0306 0307 0308
2843-47 Washington Blvd.
Open 7 A. M. to 8 P. M., Sundays Until Noon
Complete Tire and Exide Battery Service

TOMORROW'S RACING ENTRIES AND SELECTIONS—OTHER SPORT NEWS

SPINACH BEATS GOOD FIELD IN RIGGS HANDICAP

By the Associated Press.

NEW YORK, Nov. 5.—Returning to the track where last year he first gave evidence of developing into a great race horse, William Ziegler Jr.'s Spinach battled through mud and a classy field of 3-year-olds to win the Riggs Handicap at the opening of Pimlico yesterday.

It was about a year ago that Spinach lost the Pimlico Futurity by a head to Flying Heels, but even in defeat the Ziegler ace appeared to be one of the colts in line for 1930 3-year-old honors. He got away to a bad start last spring, spraining his back in the Wood Memorial, but since coming back to the races he has fulfilled the fondest hopes of his admirers, yesterday's race being his fourth important stake victory of the autumn season.

Nine of the best colts and fillies that could be mustered started the gruelling mile and one-half journey, but once Jockey George Ellis was ready to send Spinach out in front, the race was over. For the first six furlongs the Ziegler star trailed the leaders, but when called on went into the lead without any effort. As the field rounded the far turn Spinach was leading the pack by a half dozen lengths while at the finish he was three lengths in front of Hal Parr's Her Grace with the Wheatley Stable's Erin the same distance to the rear in third position.

Victory Worth $21,900.

Despite the fact that the track was muddy and that he carried the top weight of 123 pounds, Spinach covered the route in the good time of 2:34 3-5. To his backers he returned $8.20 for each $2 straight ticket, while the victory was worth $21,900 to Spinach's owner and sent the colt's total earnings soaring to $111,900.

James Butler's Questionnaire again showed his liking for his home track in winning the Yorktown Handicap and $4650 at Empire City. With real winter weather prevailing and a light rain falling, Questionnaire, held at the short odds of 2 to 9, ran the mile and an eighth in 1:53 3-5. Jockey Kurtsinger never let the pride of the Butler stable out but at the finish he was a length and a half in front of the Arden Farm's Sun Edwin with Sun Mission third. Only three started.

In one of the most sensational upsets of the meeting, J. W. Parrish's Stock Market won the twelfth renewal of the rich autumn handicap at Latonia, paying $107.40 for a $2 mutuel ticket. Manda, another outsider from B. Combs' string, was second with Lady Fingers, one of the more favored, third.

NED BRANT AT CARTER — A Story of College Athletics — By BOB ZUPPKE

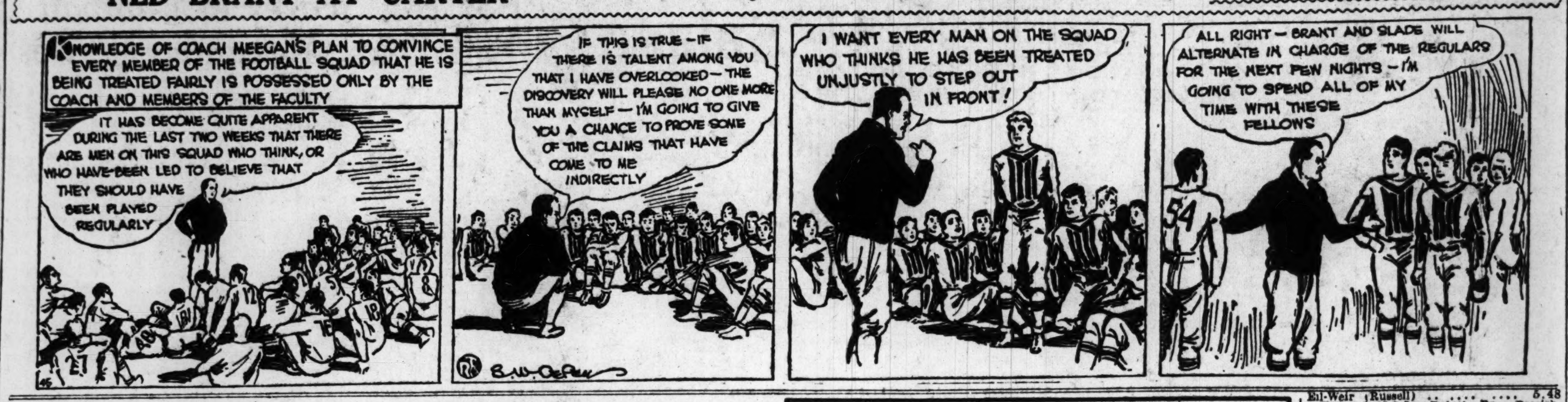

Racing Selections

At Latonia.

By LOUISVILLE TIMES.

1—Whip, Coots, Romany Baw.
2—Squall, Scotlander, Polly's Boy.
3—Playfellow's Dream, Thistle Star, Thistle Fyrn.
4—Spud, West Virginia, Kentuckian.
5—QUIVER, Rueful, Karl Eitel.
6—Black Comet, Bosafabo, Kentucky Bill
7—Call Play, Eleven Sixty, Hailstorm.

At Empire City.

By LOUISVILLE TIMES.

1—BRANDON DARE, Musing, Blixtra.
2—Trapmar, Candy Heart, Odds.
3—Pomfret, Matins Minister, Wonderful.
4—Sun Roman, Wrestler, Noble Charge.
5—Chief's Mountaineer, Johnny Campbell, Royal Cause.
6—Spanish Bonero, Zambar, Smooth Knight.

At Pimlico.

By LOUISVILLE TIMES.

1—Timely, Robin's Egg, Peach Basket.
2—Elusagon, Little Scout, Bye and Bye.
3—Messmate II, Jesirah, Prowler.
4—CRAZY COOT, The Spare, Hilaria.
5—Maya, The Heathen, Mr. Sponge.
6—Pennate, Avalon, Prince Peter.
7—Vimont, Candy Pig, Sun Chen.

RACING ENTRIES

At Latonia.

First race, $1200, claiming, 3-year-olds and up, six furlongs:
*Prince Tokalon..105 *High Score ...106
Zeta ....108 *Romany Baw..108
Film ....111 Agitator 111
*Wood Axton ..103 Duelist 111
Coots ....115 *Pennant Call...103
Whisp 110

Second race, $1200, allowances, all ages, maidens, six furlongs:
Jane McMillan..110 Dutch Boy ...113
Busy Ven ....100 Bunama 103
Shoestring .....113 Ledford 103
aScotlander ....103 Peace Jimmy ..103
Saucy Mint ....100 Aerie 113
Buddy M. ....103 *Taylor Hay Jr.103
Our Swetheart..100 Hermes 113
*Squall ....100 Polly's Boy 103
Aqua Vitae ....103 Oderic 103

Third race, $1200, claiming, 3-year-olds and up, one mile and 70 yards:
*Tela ....102 Miss Alabama...109
*Thistle Star ..111 *Silvery 104
*Thistle Fyrn...100 *Helene M 106
*Playfellow's Dream ......105 Nora D 111

Fourth race, $1200, claiming, 2-year-olds, six furlongs:
*Hazel Hoppe ..104 Running Water..107
Dark Maid ......109 *Tea Green 110
*Westy's Broom.104 *Spud 104
Diaquri ....106 Sparrow Hawn..109
Black Pan ....109 West Virginia....-09
Torch Fire ......109 *Delco Del 107
Kentuckian .....109 *Fair Metal 101
Head First ......106 *Thistle Dee 110
Lila ....106 Flying Fancy ...104

Fifth race, $1200, allowances, 3-year-olds and up, one mile and 70 yards:
Karl Eitel .....110 Rolled Stocking.108
Quiver ....100 Fleche d'Argent 102
Blackwood .....108 Star Lassie 100
Rueful 102

Sixth race, $1200, allowances, 2-year-olds, six furlongs:
aIn Haste ......112 Judge Leuders...107
Kentucky Bill...107 Battle Sweep....115
Tiger Prince ...107 Black Comet 107
Bosafabo ....107 Scales 104
Yelverton ....105 Uncle Henry 107
aSilver Beauty..104
aKeeneland Stud entry.

Seventh race, $1200, claiming, 4-year-olds and up, one mile and three-sixteenths:
*Hold Fast .....104 *Vandal 104
*Call Play ......102 Dare Devil 109
*McKim ....109 *Bombay 104
Hiram Kelly ....112 *Grand King 104
*Devon ....104 Royal Manager..112
*Jeff O'Neil ....107 Vera C 101
Penaro ....109 Dynamo 109
*Woodgain .....104 Hailstorm 109
*Eleven Sixty...104 *Louise Wilson..101
*Apprentice allowance claimed.
Weather clear; track fast.

At Pimlico.

First race, $1300, fillies, 2-year-olds, six furlongs:
Madam Queen ..110 Peach Basket ..110
Timely ....120 The Marquise ..105
June Night ....105 Robins Egg 110
Amerisk ....105 Polly Play 110
Irish Mint ....105 Blue Ship 105
Margaret Mc. ..105 aGosling 120
aAvenger 105
aC. V. Whitney entry.

Second race, $1300, claiming, 3-year-olds and upward, mile and 70 yards:
Mullah ....108 Hernan Cortes..108
*Paula L. ....113 Macil 104
Bagpiper ....111 *Cottage Boy ..107
*Little Scout ..111 *Bye and Bye..111
*Elusagon ....102 *Bridegroom ...107

Third race, $2000, The Harford Steeplechase, 3-year-olds and upward, maidens, two miles:
Messmate II...150 Giant Stride ...132
Sun Eclipse ...145 Jesirah 145
Joe Marshall ..145 Prowler 145
King's Own ...145 Robalot 145

Fourth race, $1300, 2-year-olds, six furlongs:
Hilaria ....105 The Spare 105
aCrazy Coot ..108 First Lady 105
Con Amore ...105 Morsel 108
aMurky Cloud..105 Rocket Glare ..105
aC. V. Whitney entry.

Fifth race, $3500 added, The Baltimore Handicap, mile and 70 yards:
cRocket Glare.. 95 Inception 111
Sandy Ford ....116 The Heathen ..120
William T. ....113 aMaya 106
aVanity ....111 Petee Wrack ...117
We Dun It .....104 cDinah Did Upset. 101
Mr. Sponge ....117 Molasses Jane .. 98
cS. W. Labrot entry. aW. R. Coe entry.

Sixth race, $1300, The Caswell, 2-year-olds, six furlongs:
Bedford Boy ...103 Sweep All 106
Weatherproof ..103 aPennate 109
Rideaway .....106 Khorasan 115
Avalon ....112 Prince Peter ...103
aC. V. Whitney entry.

Seventh race, $1300, 3-year-olds and upward, claiming, mile and 70 yards:
Vimont ....114 *Smoke Stack..111
Professor .....113 Sun Chen 112
Fair Gold .....108 *Caroler 107
*Candy Pig.....111 *Belmona 108
Nae Breeks ...112
*Apprentice allowance claimed.
Weather, cloudy; track, muddy.

At Empire City.

First race, $1000, claiming, 2-year-olds, 5¼ furlongs:
Play Furious .. 118 **Musing 108
Persis ...... 115 Muff 115
Arcus .... 115 Runar 115
*Shuffle Again. 100 Blixtra 118
High Kilted.. 118 Campus Capers 115
Miss Hollis .. 115 *Janie G ... 110
**Brandon Dare 111 **Dea 107
*Sister Adele. 110 Venezia 118
**Old Sol .. 111 *Step Off ... 110
**Rocky Day 108

Second race, $1000, maidens, 3-year-olds and up, about six furlongs:
**Sea Romance 108 **Odds 113
Candy Heart. 115 Sidron Pal .. 112
**Genius ... 111 Sea Chart ... 118
Trapmar .... 118 *Voodoo 113
Kudos ...... 118 **Bedouin ... 111

Third race, $1000, claiming, 3-year-olds and up, mile and 70 yards:
**Saratoga Maje 114 *Matins Minister 116
**Goad ..... 111 **Wonderful . 114
**Vena Rock 105 Lady Allby .. 112
**Levity .... 111 My Son 121
*Woolorac .. 116 Windfall 118
**Pomfret .. 110 Rusticate 121

Fourth race, $1000, claiming, 3-year-olds and up, mile and 70 yards:
Maybe ..... 120 Sun Roman. 126
*As Fair ... 115 **Sir Ruley.. 113
**Noble Charge 116 The Freshman 123
**Rundale ... 116 *Rumor 112
Camp Meade. 117 *Irish Marine 121
**Wrestler ... 115 *Syrell 119

Fifth race, $1000, claiming, 3-year-olds and up, mile and 70 yards:
**Nigera .... 111 *Chief's Mountaineer ... 110
John J. Williams 121 *Royal Cause 111
**Theone ... 105 *Turf Idol ... 116
*Prince Toy. 110 *Clairdine ... 113
**Afton .... 114 **Paid 110
Johnny Campbell 121 **Fred Whitham 109

Sixth race, $1000, maidens, 2-year-olds, about six furlongs:
Nyack ...... 118 Zambar 118
Spanish Bonero 118 Caplin 118
Dr. Becker .. 118 Jack Anthony 118
Smooth Knight 118 At Random .. 118
Benedictine... 118 Arras 118
*Five pounds claimed.
**Seven pounds claimed.
Weather cloudy; track sloppy.

HARRIS JUNIOR HIGH OF MADISON TO MEET ROOSEVELT OF ALTON

The Harris Junior High School basketball team of Madison, Ill., will play the Roosevelt Junior High of Alton, tomorrow night, at Madison. Last Thursday, Madison won their first game by turning back Collinsville, 14—12. The same evening Granite City defeated the Edwardsville team by a score of 14—6. The Wood River-Alton game was postponed.

Wood River will go to Edwardsville tomorrow night for a game. It is expected that Edwardsville will come out on the big end of the score, while the Madison-Alton game will be a toss-up. The strong Granite City five will go to Collinsville, Friday night. Granite City is picked in this game.

Granite City and Madison are now tied for the lead in the conference with one victory each, while Edwardsville and Collinsville have one loss each. Alton and Wood River have played no games to date.

MONTE CONSIDERED FOR BOUT WITH WOLFE

"Wildcat" Monte, Oklahoma lightweight, will be offered the 10-round match with Eddie (Kid) Wolfe of Memphis, on next Monday night's professional boxing card at the Gayety Arena, if Lou Terry, South Side kayo artist, does not come to terms at tonight's conference between Matchmaker Jack Tippett and Bob Riley, Terry's manager.

In addition to demanding a bigger percentage than already offered him, Terry stated he would not accept the match unless the weight limit were 135 pounds.

Quintet Wants Games.

The Gebors, champions of the first division of the Y. M. H. A. Municipal Basketball League last year, are now booking games with local and out-of-town teams. To arrange games with the Gebors write Sam Berman, 5212 Kensington avenue.

RACING RESULTS

At Pimlico.

Weather raining; track muddy.

FIRST RACE—Six furlongs:
cTransformation (Robertson) 3.70 2.70 2.50
Mine Sweeper (Fields). 7.10 5.50
Ear Full (E. Watters). 5.00
Time—1:15 1-5. Prime, Patrick Callahan, Look By, aHold Hard, Primlin, Justiciary, aAnne Arunedel cRonald Grey and Meek also ran.
cWheatley entry. aJ. F. Adams entry.

SECOND RACE—Mile and 70 yards.
Indian Chief (Workman) 9.50 2.90 2.30
Aziz (Quackenbush).. .... 2.40 2.10
Gun Man (E. Watters) 2.50
Time, 1:49 2-5. Gold Prize, Queen's Quality, Joe Teddy, Under Current also ran.

THIRD RACE—Six furlongs:
Maya (Leischman).... 3.60 2.20 2.10
French Lass (Wells).. .... 2.50 2.10
Winnipeg (M. Garner). 3.00
Time, 1:13 2-5. Sandy, Ma Belle also ran.

FOURTH RACE—One and one-sixteenth miles:
Sunvir (Slate)........ 6.40 2.70 2.30
Voltear (Romano)..... .... 2.70 2.20
Raccoon (Robertson).. .... 3.10
Time, 1:48 3-5. Nile Maiden, Boot To Boot also ran.

FIFTH RACE—One and one-sixteenth miles:
Equipoise (Workman).. 3.90 2.40 2.30
Twenty Grand (Kurtsinger) 3.30 3.60
Mate (McAtee)...... .... 2.80
Time, 1:48 3-5. Aegis, B'ar Hunter, Tambour, Backgammon, Gigantic also ran.

SIXTH RACE—One and one-sixteenth miles:
Torch (Adams)....... 6.50 3.70 3.00
aDanger Signal (Robertson) 6.30 4.20
Fair Man (M. Garner). 4.30
Time, 1:51 1-5. Fair Folly, Hat Brush, Frances Cooper, Colle Bar, Smoke Stack, Brave Knight, aAll Blue, Humdinger, Reform also ran. aMellor entry.

SEVENTH RACE—One and one-sixteenth miles:
Yankee Doodle (Madely) 18.00 10.10 7.50
Essare (Brice)........ .... 6.30 4.50
Fair Beth (Morris).... .... 4.70
Time, 1:51. Maudlin, Coin Collector, Vacation, Redcliffe also ran.

SCRATCHES

First race—Black Dove, Brains, Sydka, Fervid, Step Dance, Glanside. Second race—Phalanyx. Third race—Judge Schilling. Fifth race—Vanderpool. Sixth race—Wandering Gold, Paranymph, Jane Rinehart, Ring On, Dunlin's Elk, Yosan. Seventh race—Star Crest, Bounding Deep, Sun Hatter, Ormonbird.

At Empire City.

Weather cloudy; track sloppy.

FIRST RACE—One and one-sixteenth miles:
Negodale (N. Foden).... 20-1 8-1 4-1
Rasselas (J. Church)........ 5-2 6-5
Jack Biener (A. McKechnie) 4-5
Time, 2:00 2-5. Shasta Pebble, Infintus, Clearance, Turf Idol, Stretcher and Tipperary II also ran.

SECOND RACE—Five and one-half furlongs:
Released (H. J. Marinelli). 6-1 5-2 6-5
Show (W. Carroll)....... ... 2-1 even
Mardie (J. Church)....... 4-5
Time, 1:08 1-5. Prize Day, Little Toots, June Moon, Donnaban, Watch Girl, Lady Calistoga, Annie Frances, Peregrina, Kitty Hills, Ethel Kenyon also ran.

THIRD RACE—One and one-sixteenth miles:
Billie Leonard (F. Stevens) even 1-2 1-4
Pretty Patsy (Marinelli).. ... 2-1 even
Rubberneck (R. J. Fischer) 3-5
Time, 1:51 2-5. Chief's Warrior, Etonardo, Grab Bag, Arcade, Bourbon Maid, Master Sweep also ran.

FOURTH RACE—Five furlongs:
Saxilby (E. Stevens)..... 8-1 3-1 8-5
Shandygaff (H. Callahan).. ... 5-1 5-2
Brandon Saint (F. Munden) ... 6. 1-2
Time, 1:02 2-5. Tat, Chief's Challenger, Bluff, Gay Pal, The Afghan, Heedless, Kaleidoscope, Perception also ran.

FIFTH RACE—One and one-quarter miles:
Sign Off (G. Ellis)...... 8-5 3-5 1-5
Tricky Colonel (F. Munden) ... 6-5 3-5
Aurica (W. Carroll)....... 8-5
Time, 2:13. Athel, Swatter, Doctor Rankin, By Product, Woolorac, Senador Vasquez Bello also ran.

SIXTH RACE—Mile and 70 yards:
Sara Burdon (J. Church).. 8-5 1-2 1-4
Arrow Flight (J. Marinelli) ... 6-1 3-1
Crosa (H. Callahan)..... 1-4
Time, 1:49. Nell W., Daisy Fair, Gabrielle, Madelaine, Star Vixen also ran.

SCRATCHES

First race—Punishment, Johnny Campbell, Nursery Rhymes, Francis Seymour. Second race—Madelon, Dungloe, Watch Girl. Third race—Castle Rock, Sun Roman, Maurice, Ardmore. Fourth race—Nullo, Francock, Lady Newbury. Fifth race—Shasta Grafton, Light View, Rusticate.

At Latonia.

Weather clear; track fast.

FIRST RACE—Six furlongs:
Vagrant (James) 52.68 20.22 12.88
Blot (Russell) 7.66 6.50
Shasta Lad (Lipiec) 7.44
Time, 1:14 2-5. Bernice Van, Nell McClatchey, Brinkley, Hamilton, Qui Monsieur, Downcast, Material, Atenas and Rahway also ran.

SECOND RACE—Six furlongs:
aRuth Marie (Geving).29.26 9.50 5.18
Banner Miss (James)..... 6.60 4.28
Lady Gibson (Judy)...... 3.42
Time—1:14 4-5. Attire, Jargon, Sis Esther, Bubble Weight, aPretty Penny, Precious Fortune, Queen Sarro, Czerna and Princess Peggy also ran.
aParrish and Crump entry.

THIRD RACE—One and one-sixteenth miles:
Negopoli (Richard) . 8.20 4.66 3.84
Chancellor (Legnon).. .... 4.40 3.80
Eil-Weir (Russell) 5.48
Time 1:45 3-5. Retort, Dr. Parrish, Portmanteau, Star Play also ran.

FOURTH RACE—Six furlongs:
Don Leon (Shropshire) 2.92 2.28 2.18
Back Log (H. Fisher).. .... 3.22 2.68
Ben Blair (Lipiec).... .... 3.02
Time, 1:13. Booster, Monkey Shine, Very French, External, Sir Percival also ran.

FIFTH RACE—Six furlongs
Coots McAuliffe) 8.68 4.80 2.74
Fairy Ring (Arnold).. .... 6.40 3.44
Skirl (Russell) 2.36
Time, 1:12 45. River Forest, Silver Cord, Big Shot and Braymont also ran.

SIXTH RACE—One and one-sixteenth miles:
Honey Locust (James). 6.70 3.44 2.48
Jimmy Moran (Russell) 4.24 3.92
Who Win (McCoy).... .... 5.48
Time, 1:45. Starboard Light, Banner Bright, Jean Lafitte also ran.

SCRATCHES

First race—Lady Basil, Wildolive Participate, My Carolyne, Miss Marnie, Papyrograph. Second race—Bela Basil, Pansa, Tennessee Gal, Scotland Maid, Squall, Fair Metal. Fourth race—The Lone Trail, Decoration Day, Scales, Bosafabo. Seventh race—Taystee, Flying Express, Western Princess, Jane McMillan, Birdie Wrack, Red Spider.

NORTHWESTERN WILL HAVE REAL WILDCAT AS OFFICIAL MASCOT

By the Associated Press.

EVANSTON, Ill., Nov. 5.—Northwestern's Wildcats will have a real, live, wild, wildcat for a mascot when Wisconsin's eleven comes to Dyche Stadium a week from Saturday.

The animal, recently captured in Colorado, was offered to Northwestern today by John C. Shaffer, Chicago newspaper publisher, and was accepted by President Walter Dill Scott.

The cat will be the third to serve as mascot for the team during the past seven years, the two previous ones having pined away in captivity.

FOOTBALL LOSES AT TUFTS.

By the Associated Press.

MEDFORD, Mass. — Football doesn't pay for other sports at Tufts College here. A statistical survey of school athletics revealed that football showed an annual net loss of $2345.13.

NOTRE DAME TO FACE CRIPPLED PENNSY ELEVEN

By the Associated Press.

NEW YORK, Nov. 5.—Another indication that football in the East is nearing its season's climax is the wave of injuries, results of "tough" games, that has swept through the colleges this week. On every hand stories are coming in of hurts to star players and other mishaps that dim the prospects of teams for next Saturday's battles.

Among the worst sufferers are Columbia, which tackles Colgate; Army, which engaged Illinois; Pennsylvania, which goes up against Notre Dame, and Princeton, which has a fairly easy opponent in Lehigh.

The Lions of New York started the week with seven casualties from the Cornell game, but all but Ralph Hewitt and Joe Stanczyk, star backs, were able to get back into action for yesterday's practice. Hewitt, suffering from a bad ankle injury, probably will not be able to face Colgate. Up at West Point, Army reports the loss of Bowman, regular quarterback; Miller, center, and Carlmark, end, in addition to that of Letzelter, who has been sick for a week.

If Bowman misses the Illinois game, the Cadets may be in a bad situation, as Carver is the only capable replacement.

Four Penn Stars Injured.

Three Pennsylvania backs, Gette, Graupner and Gentle, and one tackle, Olsen, were not able to join the rest of the team as it began preparations for the Notre Dame game, due to the bruises of the game with Kansas.

Bob Zundel, Princeton fullback, who twisted a knee playing against Brown, hurt it again in yesterday's practice and is not expected to play again this season. Pittsburg is not counting heavily on Paul Reider, 150-pound back, who won a regular position only to get some bad bruises while playing Nebraska. The Panthers tackle Carnegie Saturday.

At Harvard, where Coach Arnold Horween again shifted his backfield in an effort to find the best combination to send against Michigan, two linesmen, Kuehn and Richards, were reported out of Saturday's game, while Harding and Crickard, backs, are on the doubtful list.

Other teams came through last Saturday's games in good condition and were able to get their preparations started with little delay. Coach Jackson Cennell of Dartmouth sprang the day's surprise by rescinding an order for a two-day rest and putting the Green through a long scrimmage

EL PRODUCTO
for real enjoyment

The quality is protected

El Producto, like most good cigars, is transparently wrapped for protection.

But to have protection mean anything—Quality must be there before the wrapping is put on.

And transparent wrapping for El Producto means Quality Protected. That fine, mild, distinctive Quality that has always meant real enjoyment is protected from dryness and pocket breakage.

More than ever, El Producto assures real enjoyment for the smoker.

Many sizes—10c to 25c.

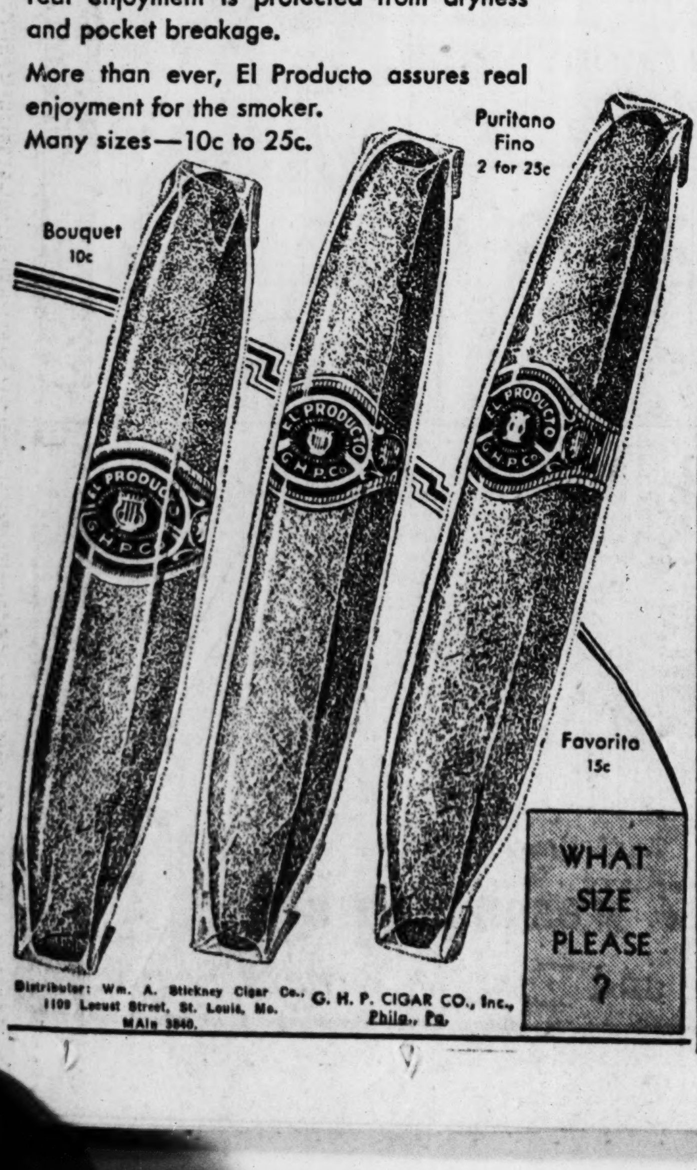

Distributor: Wm. A. Stickney Cigar Co., 1109 Locust Street, St. Louis, Mo. Main 3040.
G. H. P. CIGAR CO., Inc., Phila., Pa.

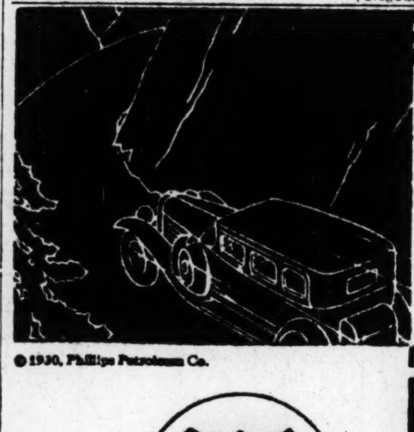

©1930, Phillips Petroleum Co.

EXTRA POWER .... in every drop!

Phill-up with Phillips 66

highest test.... complete combustion ....like a blow-torch flame

THE GASOLINE OF CONTROLLED VOLATILITY

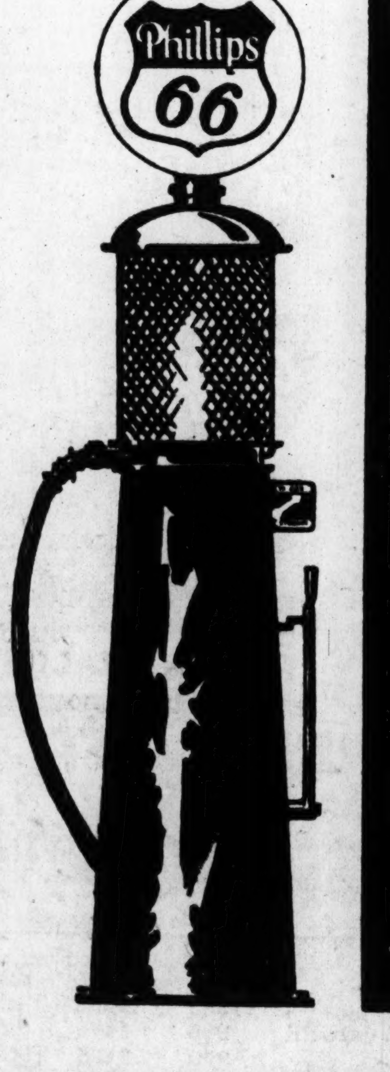

Listen in on the Phillips 66 Flyers every night except Sunday—6 to 6:30 p. m., Central Standard Time, Station KMOX, the Voice of St. Louis.

There Are 123 Conveniently Located Phillips Stations in St. Louis—One in Your Neighborhood

DEATHS

Bach, Frederick Sr.
Bambrick, Joseph
Bleicher, Max.
Chambers, Sarah.
Cowdery, Margaret
DeCamp, Sallie.
Dippold, Dorothea
Eisentraudt, Mary.
Flanery, Jane
Fleischmann, Michael.
Girse, Donald.
Goldman, Joseph.
Hanneke, John H. Jr.
Herre, Elizabeth
Hotchkiss, Smith.
Kurtz, Sylvinia.
Lohan, Mary.

BACH, FREDERICK SR.—Entered into rest on Nov. 4, 1930, beloved husband of Wilhelmina Bach (nee Horne), beloved father of Frederick R. Jr., Kenneth B., Marshall M. Bach and Mrs. Clarence Underwood and our dear brother and uncle.
Funeral from the Parker chapel, 15 West Lockwood boulevard, Webster Groves, Thursday, Nov. 6, at 2 p. m. Interment Oak Hill Cemetery. Deceased was a member of Webster Groves Camp No. 43, United Spanish War Veterans.

BACHMEYER, JOSEPH—Of 5520 Wren avenue, entered into rest on Monday, Nov. 3, 1930, at 5:30 p. m., beloved husband of Katherine Bachmeyer (nee Brassel), dear stepfather of Charles Pracht, dear father-in-law of Mrs. Elizabeth Pracht, and our dear brother-in-law and uncle, in his seventy-third year.
Remains in state at Math. Hermann & Son's chapel, Fair and West Florissant, until 10 a. m. Thursday, Nov. 6, thence removed to Salvator Evangelical Church, Thekla and Plover avenues. Services same day at 2 p. m. from church. Interment in St. Peter's Cemetery. Deceased was a member of Austrian Society. (c3)

BAMBRICK, JOSEPH—On Tuesday, Nov. 4, 1930, at 9:30 p. m., dear beloved son of James and Ellen Bambrick (nee Moran), dear brother of James P., Frank X., Mrs. Nellie Murphy (nee Bambrick) and the late John Bambrick, and our dear brother-in-law.
Funeral from the residence, 4931 Wise avenue, on Friday, Nov. 7, at 8:30 a. m., to St. Cronan's Church. Interment Calvary Cemetery. A member of 110th Engineers of the World War. (Kriegshauser service.) (c4)

BLEICHER, MAX—Aged 53 years, entered into rest on Monday, Nov. 3, at 8:30 a. m., at residence, 4270 Holly avenue, dearly beloved husband of Elizabeth Bleicher (nee Gilbert), dear father of Lillian, Edna and Fred Bleicher, and our dear son, brother, brother-in-law, father-in-law, grandfather, uncle.
Funeral Thursday, Nov. 6, at 2 p. m., from Wm. F. Paschedag's chapel, 2825 North Grand boulevard, to St. Peter's Cemetery. Deceased was a member of U. C. T. Council No. 26. (c3)

CHAMBERS, SARAH A. (nee Price)—Entered into rest on Monday, Nov. 3, 1930, at 7 a. m., beloved wife of Frank Chambers, dear mother of Hughie Manning, Mrs. George Zieger and Mrs. Carl Haussels, dear daughter of Mrs. Anna Masters, dear grandmother of George Jr. and Viola Zieger, and dear sister, mother-in-law and aunt, in her fifty-eighth year.
Funeral Thursday, Nov. 6, at 2 p. m., from Schrader's chapel, Ballwin, Mo., to Oak Hill Cemetery. (c3)

COWDERY, MARGARET (nee Cronin)—Entered into rest on Tuesday, Nov. 4, 1930, at 1 o'clock a. m., beloved wife of Edward Cowdery, dear mother of Catherine and John Cowdery, beloved daughter of John Cronin and the late Catherine Cronin (nee Higgins), dear sister of Rev. Joseph M., Officer Michael, John, Patrick and Francis Cronin, niece of Margaret Higgins, Mary Mulligan and Margaret Parres.
Funeral from residence, 2605 North Spring avenue, on Friday morning, Nov. 7, at 9 o'clock, to St. Teresa's Church. Interment in Calvary Cemetery. (c)

DE CAMP, SALLIE M.—Entered into rest Tuesday, Nov. 4, 3 a. m., daughter of the late Mahlon and Elizabeth De Camp.
Funeral Thursday, Nov. 6, 3 p. m., from E. J. Schnur funeral home, 3125 Lafayette avenue. Interment Bellefontaine Cemetery. (c3)

DIPPOLD, DOROTHEA—Of 3134A Maury avenue, asleep in Jesus Tuesday, Nov. 4, 1930, at 10:50 p. m., beloved mother of John Gabelein and Mrs. William Garig, dear mother-in-law, grandmother and great-grandmother, in her eighty-fourth year.
Funeral Thursday, 2 p. m., from Beiderwieden chapel, 1936 St. Louis avenue, to St. Trinity Lutheran Cemetery. (c)

EISENTRAUDT, MARY (nee Schulte) — Of 2826 South Fifty-ninth, entered into rest Monday, Nov. 3, 1930, at 3:10 a. m., beloved wife of Harry Eisentraudt, dear mother of Richard Eisentraudt, our dear sister and daughter-in-law
Funeral Thursday, Nov. 6, at 8:30 a. m., from Moydell parlors, Mississippi and Allen avenues, to St. Aloysius Church, thence to Calvary Cemetery. Member of St. Aloysius Married Ladies' Society. (c3)

FLANERY, JANE—Asleep in Jesus on Wednesday, Nov. 5, 1930, at 12:05 a. m., beloved wife of William Flanery, our beloved mother and grandmother.
Funeral from residence of her grandson, Ben H. Flanery, 1314 North Newstead avenue, Friday, Nov. 7, at 2 p. m. Interment in Valhalla Cemetery. (c)

FLEISCHMANN, MICHAEL—Entered into rest Nov. 3, 1930, at 5:30 a. m., beloved husband of Katherin Fleischmann, dear father of George A., Elsie M., Flammang and Walter H., dear father-in-law and grandfather, aged 63 years.
Funeral from Leidner chapel, 2223 St. Louis avenue, Thursday, Nov. 6, at 1:45 p. m. Interment Oak Grove Cemetery. Deceased was a member of the St. Louis Bayern Verein. (c3)

GIRSE, DONALD GREGORY—Entered into rest on Monday, Nov. 3, 1930, at 9:20 p. m., darling son of Frank J. and Laura C. Girse (nee Rupp), dear brother of Milton F., Russell C. and Etheldrede A. Girse, dear grandchild and cousin.
Funeral Thursday, Nov. 6, at 7:30 a. m., from Stroot & Carroll funeral home, 4600 Natural Bridge avenue, to Holy Rosary Church. Interment Calvary Cemetery. (c3)

GOLDMAN, JOSEPH—On Tuesday, Nov. 4, 1930, beloved brother of Mrs. Louis Stahl, Mrs. Ida G. Harris, Isadore, Harry and the late Louis Goldman.
Funeral from Berger chapel, 4715 McPherson avenue, Thursday, Nov. 6, at 2 p. m. (c3)

HANNEKE, JOHN H. JR.—Entered into rest Monday, Nov. 3, 1930, 3:45 p. m., in his twenty-seventh year, dear son of John H. and Laura; brother of Frank, August, Albert and Aloysius, Arthur, Paul, Josephine, Amanda and Harold.
Funeral Friday, Nov. 7, 8:45 a. m., from Kriegshauser's funeral parlors, 4228 South Kingshighway, to St. Aloysius' Church, thence to SS. Peter and Paul's Cemetery.

HERRE, ELIZABETH (nee Jobst)—Entered into rest Nov. 3, 1930, at 2 a. m., dearly beloved mother of Mrs. Lydia Holtman, Mrs. Blanche Brune and Fred Herre.
Funeral Thursday, Nov. 6, at 8 a. m., from E. J. Schnur's funeral home, 3125 Lafayette avenue, to Holy Trinity Church. Interment Calvary Cemetery. (c)

HOTCHKISS, SMITH P.—Entered into rest on Monday, Nov. 3, 1930, at 7:15 p. m., dearly beloved husband of Marie L. Hotchkiss (nee Schultz), dear father of Walter W. and Clinton Hotchkiss, and our dear brother, brother-in-law, father-in-law, grandfather and uncle, in his sixty-eighth year.
Funeral Friday, Nov. 7, at 1 p. m., from the George L. Pfeitsch chapel, 5966 Easton avenue, to Mount Hope Cemetery, East St. Louis, Ill. (c4)

KURTZ, SYLVINIA (nee Creeley)—Entered into rest Nov. 4, 1930, at 8 a. m., at residence, Blackberry avenue, North and South road, Clayton, dear mother of Matthew, Mabel Dennis (nee Kurtz), Robert E., Richard and Rolla D. Kurtz, our dear sister, aunt, grandmother and great-grandmother, in her seventy-third year.
Funeral Thursday, Nov. 6, at 2 p. m., from residence. Interment St. Paul's Churchyard. Bopp service. (c3)

LOHAN, MARY (nee Winkler)—Entered into rest on Saturday, Nov. 1, 1930, at 7:20 p. m., at Elizabeth, N. J., beloved wife of the late Henry G. Lohan, dear mother of Mrs. C. Kumpf, Henry G. Jr., Mrs. A. Ebmeier, Fred H., Mrs. A. Lynch, our dear mother-in-law, grandmother, sister and aunt.
Funeral from the Leidner chapel, 2223 St. Louis avenue, Thursday, Nov. 6, at 3:15 p. m. Interment St. Peter's Cemetery. Deceased was a member of St. Louis Council, N. A. U. (c3)

A SUBURBAN HOME—Want it? See the offers for rent or for sale in Post-Dispatch Classified Columns.

T NEWS

OTRE DAME TO FACE CRIPPLED PENNSY ELEVEN

the Associated Press.
NEW YORK, Nov. 5.—Another ication that football in the East nearing its season's climax is the ve of injuries, results of "tough" nes, that has swept through the leges this week. On every hand ries are coming in of hurts to r players and other mishaps that n the prospects of teams for next urday's battles.

Among the worst sufferers are umbia, which tackles Colgate; ny, which engaged Illinois; nsylvania, which goes up inst Notre Dame, and Princeton, ich has a fairly easy opponent in igh.

The Lions of New York started week with seven casualties from Cornell game, but all but Ralph vitt and Joe Stanczyk, star ks, were able to get back into on for yesterday's practice. witt, suffering from a bad ankle ury, probably will not be able to e Colgate. Up at West Point, ny reports the loss of Bowman, ular quarterback; Miller, center, Carlmark, end, in addition to t of Letzelter, who has been sick a week.

f Bowman misses the Illinois ne, the Cadets may be in a bad ation, as Carver is the only capa replacement.

Four Penn Stars Injured.

Three Pennsylvania backs, Gette, upner and Gentle, and one kle, Olsen, were not able to join rest of the team as it began parations for the Notre Dame ne, due to the bruises of the ne with Kansas.

ob Zundel, Princeton fullback, twisted a knee playing against wn, hurt it again in yesterday's ctice and is not expected to play n this season. Pittsburg is not nting heavily on Paul Reider, -pound back, who won a regu- position only to get some bad ses while playing Nebraska. The thers tackle Carnegie Saturday. t Harvard, where Coach Arnold ween again shifted his back- l in an effort to find the best bination to send against Michi- two linesmen, Kuehn and hards, were reported out of Satay's game, while Harding and kard, backs, are on the doubtlist.

ther teams came through last rday's games in good condi- and were able to get their parations started with little de- Coach Jackson Cennell of tmouth sprang the day's sure by rescinding an order for a -day rest and putting the Green ugh a long scrimmage

lrop!
s 66
stion
. . like a
n flame
LATILITY

DEATHS

Bach, Frederick Sr.	Metzler, Joseph
Bambrick, Joseph	Michel, Emma.
Bleicher, Max.	Mills, Laura A.
Chambers, Sarah.	Morgan, William
Cowdery, Margaret	Poorman, John
DeCamp, Sallie.	Sanguinet, Eugene
Dippold, Dorothea	Scharpon, Henry
Eisentraudt, Mary.	Schober, Martha
Flanery, Jane	Schultz, Louise
Fleischmann, Michael.	Shasserre, Andrew
Girse, Donald.	Sister Mary Carmel (Smith)
Goldman, Joseph.	Smith, Callie
Hanneke, John H. Jr.	Smith, Sarah
Herre, Elizabeth	Tharp, Susane
Hotchkiss, Smith.	Watson, James
Kurtz, Sylvinia.	Watts, Amy
Lohan, Mary.	Wussler, Anna
	Zapp, Rose

BACH, FREDERICK SR.—Entered into rest on Nov. 4, 1930, beloved husband of Wilhelmina Bach (nee Horne), beloved father of Frederick R. Jr., Kenneth D., Marshall M. Bach and Mrs. Clarence Underwood and our dear brother and uncle.
Funeral from the Parker chapel, 15 West Lockwood boulevard, Webster Groves, Thursday, Nov. 6, at 2 p. m. Interment Oak Hill Cemetery. Deceased was a member of Webster Groves Camp No. 43, United Spanish War Veterans.

BACHMEYER, JOSEPH—Of 5520 Wren avenue, entered into rest on Monday, Nov. 3, 1930, at 5:30 p. m., beloved husband of Katherine Bachmeyer (nee Brassel), dear stepfather of Charles Pracht, dear father-in-law of Mrs. Elizabeth Pracht, and our dear brother-in-law and uncle, in his seventy-third year.
Remains in state at Math. Hermann & Son's chapel, Fair and West Florissant, until 10 a. m. Thursday, Nov. 6, thence removed to Salvator Evangelical Church, Thekla and Plover avenues. Services same day at 2 p. m. from church. Interment in St. Peter's Cemetery. Deceased was a member of Austrian Society. (c3)

BAMBRICK, JOSEPH—On Tuesday, Nov. 4, 1930, at 9:30 p. m., dear beloved son of James and Ellen Bambrick (nee Moran), dear brother of James P., Frank X., Mrs. Nellie Murphy (nee Bambrick) and the late John Bambrick, and our dear brother-in-law.
Funeral from the residence, 4931 Wise avenue, on Friday, Nov. 7, at 8:30 a. m., to St. Cronan's Church. Interment Calvary Cemetery. A member of 110th Engineers of the World War. (Kriegshauser service.) (c4)

BLEICHER, MAX—Aged 53 years, entered into rest on Monday, Nov. 3, at 8:30 a. m., at residence, 4270 Holly avenue, dearly beloved husband of Elizabeth Bleicher (nee Gilbert), dear father of Lillian, Edna and Fred Bleicher, and our dear son, brother, brother-in-law, father-in-law, grandfather, uncle.
Funeral Thursday, Nov. 6, at 2 p. m., from Wm. F. Paschedag's chapel, 2825 North Grand boulevard, to St. Peter's Cemetery. Deceased was a member of U. C. T. Council No. 26. (c3)

CHAMBERS, SARAH A. (nee Price)—Entered into rest on Monday, Nov. 3, 1930, at 7 a. m., beloved wife of Frank Chambers, dear mother of Hughie Manning, Mrs. George Zieger and Mrs. Carl Haussels, dear daughter of Mrs. Anna Masters, dear grandmother of George Jr. and Viola Zieger, and dear sister, mother-in-law and aunt, in her fifty-eighth year.
Funeral Thursday, Nov. 6, at 2 p. m., from Schrader's chapel, Ballwin, Mo., to Oak Hill Cemetery. (c3)

COWDERY, MARGARET (nee Cronin)—Entered into rest on Tuesday, Nov. 4, 1930, at 1 o'clock a. m., beloved wife of ...

METZLER, JOSEPH—Of 501 Dover pl., entered into rest on Tuesday, Nov. 4, 1930, at 7:25 p. m., beloved husband of Rose Metzler (nee Meyer), dear father of Joseph A. Metzler, Mrs. O. E. Mueller and Mrs. J. C. Meehan (nee Metzler), dear brother of Richard and Sigmund Metzler, Mrs. E. P. Walser, Mrs. Pauline Albieker and Mrs. Henry Oster, our dear father-in-law and grandfather, in his sixty-fourth year.
Funeral from residence, 501 Dover pl., Friday, Nov. 7, at 2:30 p. m. Interment Mount Home Mausoleum. A member of Good Hope Lodge, No. 218, A. F. and A. M.; Royal Arcanum and the Maccabee Lodge.
Utica (N. Y.) and Dayton (O.) papers please copy. (c4)

MICHEL, EMMA E.—Entered into rest Saturday, Nov. 1, 1930, at 5:45 p. m., beloved sister of Allie Michel, at the age of 79 years.
Funeral Thursday, Nov. 6, at 2 p. m., from the Kron chapel, 2707 North Grand boulevard, to Bellefontaine Cemetery. (c3)

MILLS, LURA A.—Entered into rest on Monday, Nov. 3, 1930, at 4:20 a. m., widow of the late Dr. N. E. Mills, dear mother of William H., John J. and Frances X. Mills, and our dear mother-in-law and grandmother, in her seventy-sixth year.
Remains will be taken to Thorntown, Ind., Thursday, Nov. 6, at 4 p. m., from the George L. Pleitsch chapel, 5966 Easton avenue. (c3)

MORGAN, WILLIAM JASPER—Of 5363 St. Louis avenue, entered into rest suddenly on Monday, Nov. 3, 1930, at 6 p. m., beloved husband of Margaret A. Morgan, our dear uncle and brother-in-law, in his fifty-eighth year.
Funeral Thursday, Nov. 6, at 3 p. m., from Drehmann-Harrel chapel, 1905 Union boulevard, to Oak Grove Cemetery. (c3)

POORMAN, JOHN P.—Entered into rest Tuesday, Nov. 4, 1930, dear husband of Belle G. Poorman, dear grandfather of Donald Rice, age 78 years, 9 months and 11 days.
Remains in state at Shepard funeral home, 1167-69 Hamilton avenue, until 12 noon, Thursday, Nov. 6. Funeral same day at 2 p. m., from Maplewood Christian Church, thence to St. Peter's Cemetery. Deceased was a member of Missouri Lodge, No. 1, A. F. and A. M. (c)

SANGUINET, EUGENE OBERLY—Entered into rest Tuesday, Nov. 4, 1930, beloved husband of Clara Ann Sanguinet, dear son of the late Marshal P. and Ann Betts Sanguinet, dear brother of Marshal R., L. Conde, Frank H., Benoist, William M., Alexis G. and M. Paul Sanguinet.
Services on Thursday, Nov. 6, at 10:30 a. m., from residence, 327 Papin avenue, Webster Groves, to Church of Our Holy ...

A SUBURBAN HOME—Want it? See the offers for rent or for sale in Post-Dispatch Classified Columns.

MOTOR BUS TRAVEL

COLONIAL ATLANTIC-PACIFIC STAGE SYSTEM

Motor bus transportation to all points. Finest equipment. Individual reclining chairs. Most attractive fares ever offered.

Chicago	$ 4.00	Kan. City, K.	$ 4.00
Memphis	5.00	Detroit	7.00
Denver	15.00	Los Angeles	35.10
Dallas	17.00	Hot Springs	10.25
Indianapolis	5.00	Cincinnati	7.75
Columbus	9.50	Pittsburgh	13.00
Philadelphia	21.00	New York	23.00
Baltimore	19.25	Washington	20.00

Get your bus information from the Main Bus Depot.
105 North 6th St. CEntral 6166. (c8)

INTERSTATE TRANSIT LINES
Union Pacific Stages
Kansas City, Omaha, Lincoln, Denver, Sioux City, Minneapolis, Salt Lake, Los Anegels, Portland
All Pacific Coast Points. For Information Call
CHestnut 3524—1801 Washington
GArfield 3338—201 N. 6th St. (c8)

PASSENGER to Akron, Ohio, Saturday. Box Y-178, Post-Dispatch.

TWO people to share expense to Los Angeles; Studebaker sedan. 4312 Peck st.

WANTED—Ride to Texas; familiar with route; will drive. FOrest 0053J. (c5)

GENERAL ANNOUNCEMENTS

PSYCHOLOGISTS Social Center. Lecture, dancing, games, prizes, Saturday, 8 p. m. 409 German House, Emeline Zummo, director. Phone LA. 8071. (c6)

FREE to church festivals. Clabber Girl Baking Powder Write Hulmen & Co., Terre Haute, Ind. (c83)

SEALED PROPOSALS

U. S. ENGINEER'S OFFICE, 428 CUSTOMHOUSE, ST. LOUIS, Mo.—Sealed bids will be received here until 11 a. m., Nov. 26, 1930, and then opened, for furnishing all labor and materials and performing all work for constructing 4000 linear feet of piling dikes in the Missouri River at Dozier and Centaur Bends. Further information on application. (c4)

U. S. ENGINEER'S OFFICE, 428 CUSTOM HOUSE, ST. LOUIS, MO.—Sealed bids will be received here until 2 p. m., Nov. 26, 1930, and then opened, for furnishing all labor and materials and performing all work for constructing 9000 linear feet of piling dikes in the Missouri River at Weldon Springs. Further information on application. (c5)

U. S. ENGINEER'S OFFICE, P. O. BOX 1017, Memphis, Tenn.—Sealed proposals will be received here until 2 p. m., Nov. 25, 1930, for purchase of U. S. Steamer Croctaw. Has steel hull, dimensions over all 204 ft. x 36 ft.; draft 4'7". Information on application.

SPECIAL NOTICES

SPECIAL NOTICE—I, Sylvester Costello, of 5147A Delmar bl., City of St. Louis, State of Missouri, do hereby give notice that I will not be responsible for any debts contracted after this date by anyone except myself.
(Signed) SYLVESTER COSTELLO.

SPECIAL NOTICE—I, Fred A. C. Skinner Jr., of 1378 Semple avenue, City of St. Louis, State of Missouri, do hereby give notice that I will not be responsible for any debts contracted after this date by anyone except myself.
(Signed) FRED A. C. SKINNER JR.

LOST AND FOUND

Miscellaneous Lost

BICYCLE—Lost; R. S. A., No. 302,109; ...

CARPENTERS AND BUILDERS

ALTERATIONS—And additions; brick or frame porches, sunrooms, bathrooms, estimates free; terms. Phone FRanklin 1570. Roy Berkeley, 224 Odeon Bldg. (c56)

CARPENTER AND BUILDER—Alterations and repairs, old and new; cement work. MUlberry 5584 or EVergreen 2178. (c80)

BUILDING alterations, remodeling; low prices; A1 guaranteed work; cash or terms; free estimates. PArkview 0364. (c8)

CARPENTER—Garages, repair; concrete work; weatherstripping. FOrest 2628. (c34)

CARPENTER—Bungalows, garages, repair, remodel; estimates. EVergreen 6960. (c8)

FLOORS resurfaced, refinished; new floor laid over old; reasonable. PRos. 5618. (c8)

PORCHES—Concrete or brick; alterations of all kinds; reasonable. RIv. 0828. (c8)

CONCRETE & CEMENT WORK

ASHPITS—Concrete, reinforced, portable, guaranteed not to crack. EVergreen 5426. (c83)

CONCRETE walks, driveways, retaining walls, ashpits, reinforced and guaranteed, $22. Estimates free. Terms. Roy Berkeley 224 Odeon Bldg. FR. 1570. (c56)

ELECTRIC WIRING, ETC.

AAA super wiring of all kinds at ordinary prices; repairing. RIverside 6392J. (c8)

A. A. SCHLOUGH does electrical work very reasonable. Call COlfax 6449. (c14)

BORCHERDING — 3939 Virginia av. LAclede. 2163. Cash or terms. (c83)

THREE rooms wired for $15; expert work guaranteed. VIctor 4770. (c8)

EXTERMINATORS

ALL bedbugs and roaches fumigated; guaranteed; $1 room up. GArfield 6449. (c76)

GARDENING AND SODDING

BLUEGRASS SOD at 12c yard delivered; laid, extra; guaranteed. JEff 2790. (c8)

BLUEGRASS sod, delivered 12c yard. R. Hilse. RIv. 1357. 5220 Alaska. (c8)

FURNACE AND STOVE REPAIRS

BRAUER 216 N. THIRD NEAR OLIVE
STOVE AND FURNACE REPAIRS. (c8)

LOWEST ESTIMATES; GUARANTEED WORK. MOUND CITY RFG., CEN. 7093. (c80)

STOVE, FURNACE REPAIRS FIREPLACE FIXTURES "FORSHAW," 109 N. 12TH. (c8)

FURNACES cleaned $2.50; repairs guaranteed; estimate free. If you have a room that doesn't heat, call JEfferson 0349. (c8)

FURNACES—New or used, installed and repaired; inspection free. FOrest 7450R. (c83)

HAVE your furnace cleaned and inspected now; only $3. JEfferson 5340. (c83)

SPECIALIZE repair furnaces; cleaned, $2; smoke pipes; reasonable. EVer. 4109. (c83)

SPECIAL fall prices on steam and hot-water plants. PRospect 6088. (c7)

GAS PIPE CLEANERS

GAS PIPES cleaned, $2; guaranteed to clear or no pay. Jannings, LAclede 5753. (c83)

GAS PIPES blown, $2; work guaranteed. Nicholson, GA. 8896. 2122 N. 14th st.

GUTTERING AND SHEET METAL WORK

GUTTERING, spouting, furnaces, repairing; reasonable. Schmidt. VIctor 1565. (c8)

DANCING

ARCADIA SCHOOL, 3523 Olive st. Lessons any hour. JEfferson 4358. (c15)

BALLROOM dancing taught daily, evenings. Adams Studio, 4614 Delmar. DEl. 6069. (6)

WESTMINSTER HALL, 3806 Olive st.—Parties Sunday evening; social dance class Monday evening; classes in tap, toe, acrobatic, etc. LIndell 0500. (c8)

DRESSMAKING—MILLINERY

DRAPERIES—Curtains, artistically planned and made; also pillows and other handiwork. PArkview 5023J. (c83)

INSTRUCTION

MOLER SYSTEM
FAMOUS THE WORLD OVER AS TEACHERS OF BEAUTY CULTURE AND BARBERING
Fine positions waiting everywhere for MOLER graduates. If working days, learn evenings. Call or write.
MOLER SYSTEM, 810 N. Sixth. (c14)

BOOKKEEPING
A short course in bookkeeping preparatory to the studying of higher accounting will be started within the next few days.
City College of Law and Finance
Phone JEfferson 9126. 322 N. Grand. (c8)

MEN AND BOYS—Train for radio service men, wireless operators, electricians. Call or write; day or evenings. Radio Wireless Institute, 3618 Olive. (c8)

MEN—Become fireman, brakeman, colored train or sleeping car porters; experience unnecessary; $150-$250 month; good roads. Write Inter. Ry., Dept. 89, Indianapolis, Ind.

SCIENTIFIC beauty culture taught by authorized Marinello instructor; day and evening classes. Elizabeth Theilen, 4479 Washington. DElmar 0600. (c8)

LEARN beauty culture; write or phone free catalogue. St. Louis Academy Beauty Culture, 804 Pine. CHestnut 8578. (c8)

Trade Schools

TRICITY BARBER COLLEGE — Tuition, $25; catalogue free; strictly modern; electric massage; hydraulic chairs. 811 Market. (c82)

PROFESSIONAL

VIT-O-NET BATHS—5630 Delmar, Apt. 100; appointments. CAbany 0584. (c8)

THEATRICAL

PARTNER—For harmony team; must sing harmony. DElmar 2893J. (c)

EMPLOYMENT WANTED

MEN, BOYS

ACCOUNTANT—Sit.; auditing, bookkeeping; experienced accountant; will install and keep books for thrifty merchants; tax returns prepared. Box Y-176, P.-D.

ACCOUNTANT—Sit., accurate, dependable service; bonded notary; reference. EVergreen 1736. (76)

BAKER—Sit.; allround; for helping out or steady. VIctor 2328J.

BOOKKEEPER—Sit.; accountant; part or full time; auditing, special work; reasonable charge; 8 years' experience. Box Y-23, Post-Dispatch. (80)

CARPENTER—Sit.; first-class; builder; needs work; reasonable. JEfferson 7451. (80)

CHAUFFEUR—Sit.; for party going South; experienced; small salary. Box Y-360, Post-Dispatch.

COOK—Sit.; 15 years experience, economical, neat, reliable; references; city, ...

SITUATIONS—WOMEN, GIRLS

NURSE—Sit.; babies, old people, graduate teacher. Invalid, children. DElmar 3886J.

NURSE—Sit.; experienced; references. JEfferson 5376. (2)

PASTRY COOK—Sit.; or waitress. DElmar 5928J.

SEAMSTRESS—Sit.; house dresses or undergarments wanted from factory for sewing at home. Sylvia. VIctor 2847.

STENOGRAPHER—Experienced, age 18; high school graduate; knows bookkeeping thoroughly; operates switchboard; attractive personality; bank references. COlfax 1216W. (c76)

STENOGRAPHER—Sit.; 2 years' experience; Ediphone typist; 3 languages. Rose, VIctor 2847.

WOMAN—Sit.; employment wanted by capable, intelligent, 39, as nurse, by hour or day. Or demonstrator of washing machines in homes. Will not consider door to door canvassing. COlfax 5991W; highest references.

WOMAN—Sit.; colored; for general housework, cooking; go home night; city references. JEfferson 4819.

WOMAN—Sit.; cleaning or housework by day or week; excellent references. JEfferson 8590, between 9 and 5.

WOMAN—Sit.; cook or general housework; references. 4116A N. Kingshighway. MUlberry 3898. (4)

WOMAN—Sit.; colored; cleaning or laundering by day; references. JEff. 6241. (5)

WOMAN—Sit.; girl, colored; general housework; home nights. NEwstead 0738. (4)

WOMAN—Sit.; wishes room, board, exchange for companionship for lady. Box Y-177, Post-Dispatch.

WOMAN—Sit.; refined, middle-aged, wants employment in motherless home, no incumbrance. VIctor 4474J.

WOMAN—Sit.; hotel or restaurant; cooking, assistant. Box Y-401, Post-Dispatch. (c5)

WOMAN—Sit.; middle-aged; housework; strong; references; small wages. JEfferson 5157.

WOMAN—Sit.; laundry or cleaning, Thursday, Friday; best references, experience. JEfferson 7657.

WOMAN—Sit.; colored, wants housework, cooking; neat, reliable. JEfferson 1415.

WOMAN—Sit.; white, experienced, housework, cooking; references. HIland 3718.

WOMAN—Sit.; white, cook; private family. CAbany 5059J.

WOMAN—Sit.; colored, housework, experienced; references. NEwstead 0406.

WOMAN—Sit.; housework; white; plain family. Box L-133, Post-Dispatch.

WOMAN—Sit.; colored; wants work half days or office cleaning. LIndell 4208W

WOMAN—Sit.; housekeeper or housework; reliable. Box Y-335, Post-Dispatch. (c53x)

WOMAN—Sit.; sewing and embroidery; any kind, home work. VIctor 0437J.

WOMAN—Sit., white; housework; more for home. 2331 Olive st.

YOUNG LADY—Sit., to do general housework. 2734 Armand pl. (4)

HELP WANTED

MEN, BOYS

WANTED
3 men who have the qualifications to follow detail work, preferably office men, as there will be a lot of executive work later. These are not million dollar positions. Just want the good, steady fellows whose salary has run around $100-$175 per month. See M. E. ALDRICH, 9, 10 a. m. Thursday mezzanine floor. Laclede Gas Light Co., Olive at 11th. (c)

BOY—Strong, to work in machine shop; $10 a week; state age, etc. Box L-258, Post-Dispatch.

SALESMEN WANTED

SPECIALTY SALESMAN
The McCaskey Register Co. has a very desirable opening in Eastern Missouri for a high-class, aggressive salesman to sell professional systems to physicians, surgeons and dentists on a very satisfactory commission basis, wherein commissions are paid weekly; experience in call-on the medical and dental professions desirable but not essential; the successful applicant will be carefully trained in the work; to a man who has sales experience and ability to earn $6000 to $12,000 per year; this is your opportunity to become associated with a nationally established organization. Preference shown to men aged 30 to 45. To arrange interview phone WALKER S. UTSEY, at Hotel Statler, Wednesday and Thursday, November 5th and 6th. (c3)

AN OPPORTUNITY
One of the largest producers of direct mail advertising for all lines of business will select 6 salesmen for St. Louis; aggressiveness more essential than experience; we train you; must have neat appearance and pleasing personality; age 25 to 45; remuneration in accordance with general qualifications. Phone MAin 1491 between 8 and 10. (c4)

SELL "DUSTLESS" COAL
Our salesmen, both part time and full time are making big money selling this new fuel. It costs no more than ordinary kinds. We are exclusive distributors; liberal commissions. Call between 11 a. m. and 2 p. m. 1006 Louderman Bldg. CURRAN COAL CO. (c3)

SALESMEN
Magazine, Book, Specialty
For newest and easiest selling proposition in years. Present sales force averaging $20 daily on commission basis. Apply P. F. Collier & Son, 375 Arcade Bldg. (c3)

SALESMAN WITH CAR
To fill vacancy in new sales department of old, well established company; permanent positon, with excellent remuneration and future. See Mr. Thurber, 625 N. Euclid av. (c5)

JUNIOR SALESMEN
To sell nationally known oil burner; you get the prospects, our senior salesmen will close the sale for you; each sale pays you $40. Apply in person to MR. DIETZSCHOLD, 3135 Olive st. (c5)

Supervisors and Salesmen
Experienced radio and appliance men; salary and commission to those who qualify; car valuable but not essential. See Mr. Truesdell, 908 Pine. (c5)

SHOE SALESMEN—Make $45 weekly; sell filling stations and garages special non-skid shoes. Free sample outfit. Write Astill Shoes, C-1000 West Newton, Mass.

SALESMEN — With car preferably, acquainted with cigar and grocery trade, to take over established business; earning $30 per week or better to begin with; wonderful opportunity to get in business for himself; must have $250 cash or make surety bond to secure merchandise turned over. Box Y-414, Post-Dispatch.

SALESMAN—35 years or over; preferably with sales experience, to help introduce patented automobile necessity in St. Louis; strictly commission; 2 sales a day of $15 each will net you $60 per week; leads furnished; apply today. See Mr. Parker, ...

HELP WTD.—WOMEN, GIRLS

STENOGRAPHER—And general office assistant; must state age, experience, salary expected and reference. Box L-350, P.-D. (c80)

WOMAN—Elderly, will give good home and small wages for light housework. Call 6735 Raymond before 10 a. m., Thursday.

WOMAN—Young, white; for kitchen work; short hours. Call after 4 p. m. 300 S. 7th st. (c)

WOMAN—Honest; to care for child any time when needed. COlfax 1036R.

WOMEN—You need work and we need workers; 25 for demonstrating and order taking house-to-house, featuring our 15-cent dress patterns. We are willing to guarantee $60 per month, commission paid daily and bonus weekly; special allowance for women with cars. Apply Frances Burke, Room 414, 102 N. Broadway. (c5)

YOUNG LADY—Do clerical work in exchange for part tuition; no experience necessary. Sanford Brown Business College, 5942 Easton.

YOUNG WOMEN—3, college type, Catholic, for membership drive; commission paid daily. Apply 424 Chemical Bldg., 9 to 10:30 a. m.

CANVASSERS AND SOLICITORS WOMEN

CANVASSERS—To sell useful household necessity. Call MUlberry 4993 between 1 and 3 p. m. (c)

SALESWOMEN WANTED

EARN TWO DAYS' PAY IN ONE
Handling America's fastest SELLING line of Christmas greeting cards. ALSO TWO GREAT CHRISTMAS BOX ASSORTMENTS. Our "Snow Ball Plan" gives you all the prospects you want. Liberal cash commissions daily and GENEROUS MONTHLY BONUSES. Nationally known sample book.
FREE
Call or write at once. PROCESS CORP., 580 Arcade Bldg. MAin 2850.

CHRISTMAS CARDS.
Earn $50-$75 weekly selling Hertel Personal Christmas Cards. Experience unnecessary. Full or spare time. HERTEL CO., 318W Washington, Dept. X-176, Chicago.

SALESLADY—Opportunity to advance; lace and silk shop; permanent; state age, references, salary expected to start. Box F-280, Post-Dispatch.

SALESLADIES — Experienced only; advertising campaign; $2 daily salary and commission if qualified. 4215A Olive.

SELL box of 21 Xmas cards for $1; can make 50 per cent profit. Fitzgerald Card Co., 7813 Forsythe bl. WYdown 0290. (c36)

SELL Xmas cards; write or call Mr. Harrington, Direct Mail 1006 Pine. (c6)

FOR SALE—WANTED

MISCELLANEOUS FOR SALE

CLOTHES DRYER—4-section, gas-heated, $250 value, sell for $50. RIverside 3438. (c2)

ELECTRIC exercising and reducing machine; like new, $35. NEwstead 1693.

MISCELLANEOUS WANTS

WANTED TO RENT OR BUY
1930 City Directory
For one or two months by St. Louis business house. Box L-243, Post-Dis. (c3)

ELECTRIC BLANKET Wtd.—Reasonable. FOrest 6389J. (c80)

MICROTOME Wtd.—State make, price and ...

CLOTHING

Wanted

ABSOLUTELY best prices paid on old suits, $5 to $20. GArfield 7021, 1105 Franklin. After 6 p. m. PArkview 4853. Auto calls. (8)

BEST PRICES for men's suits, overcoats, pants, shoes, ladies' dresses; pay $6 to $40. CAbany 5206. Auto calls. (8)

HIGHEST prices paid for men's, ladies' clothing. Call JEfferson 3366. Auto calls. Harry Appelman, 4235 Page. (c8)

JAPANES MINK COAT Wtd.—Or cape; in good condition. 505 N. 7th, 4th floor. (c5)

For Sale

COAT—Girl's winter, fur collar, $10; dresses silk, $5; wool, $4; sizes 18. 5820 Waterman. (c)

DRESSES—New style; all sizes; reasonable. 719A Westgate. CAbany 6522W. (c80)

FUR COAT—New; bargain. 4618 Virginia. (c)

LADIES' DRESSES AND COATS, $2 and $3. 5962 Maple. (c)

MINK COAT—Full length; bargain. HUdson 0350. (c)

OVERCOAT—Like new, for young man, 15; good condition, $7. 1919 Pestalozzi, day time.

$25,000 HOUSE—$700 cash, must wreck it; West End; everything perfect. F. L. Barnhart, Barnhart, Mo.

QUALITY CLOTHES for women and men, beautiful fur coats and fox chokers from wealthy society people; wonderful bargains, sales Thursdays, Fridays, Saturdays, Mondays, 9 a. m. to 9 p. m. Society Wardrobe Exchange, 3109 S. Grand. (c73)

HORSES AND VEHICLES

Wanted

WAGON Wtd.—Light delivery, or spring wagon; paper route. EVergreen 3145.

For Sale

HORSES—20 head; must sell, $15 up. 2216 Biddle. (c)

JEWELRY, GOLD, SILVER

Wanted

HIGHEST prices paid for old gold, broken jewelry, diamonds. Miller, 802½ Pine st. (c8)

For Sale

RINGS—2 ladies' and 1 gent's, diamond rings, private. 1444 N. 23d st. (c5)

RING—Ladies' diamond, $150, sacrifice $50. Mrs. Pegg, CEntral 5167.

MACHINERY

MORTOR MIXER—Knickerbocker; complete with gasoline engine, at your own price; can be seen at 6221 Southwood. PArkview 3043. (c2)

MOTORS—Sell or rent, all sizes, new and used; wiring, repairing and installing. Acme Electric Co., 221 Market st. (c80)

Machine Shop Work

MACHINERY—Heavy machine work, John Ramming Machinery Co., 308 N. First. (c15)

STORE AND OFFICE FIXTURES

For Sale

BIGGEST bargains in town in store, office, restaurant and butcher fixtures. Easy terms. Rickeusohl Fix. Co., 825 N. 8th

DESK—Roll top; splendid walnut; $20 delivered. PRospect 7072. (c83)

OFFICE FURNITURE—Walnut desks and full leather chairs; sell cheap. MOUND CITY AUCTION CO., 2004 MORGAN ST. (c83)

OFFICE TABLES—5 feet long; oak; 30 inches wide; bargain. 1211 N. Vandeventer.

ROLL TOP DESK—Mahogany; also oak typewriter desk and office chairs; cheap. 1211 N. Vandeventer.

WALL CASE—Walnut; 8 feet long, 24 inches deep; glass doors; bargain. 1211 N. Vandeventer.

HOUSEHOLD GOODS FOR SALE

DRESSERS—$5; washstands, 75c; other bargains. Sloan, 3908 Washington.

FURNITURE AUCTION
EVERY THURSDAY, 10:30 A. M.
1808-10-12 Chouteau Av.
AT RETAIL DAILY
Four floors to select from; all kinds and quality of furniture and home furnishings. Nowhere in St. Louis can you get as much for your furniture dollars as at
A. A. SELKIRK A. & S. CO.
Established 1830. CHestnut 2228.

FURNITURE — 4 rooms, walnut living room, walnut bedroom suites, breakfast set, porcelain enamel icebox, Quick Meal white enamel gas range; cheap for cash. 3908 Washington. Sloan.

FURNITURE — 2 floors, new and used; highest quality; lowest prices. Princelon, 5928 Delmar. Open evenings. (c8)

FURNITURE—Rugs, all kinds, like new, real bargains, dealer, 4109 Olive. (5)

FURNITURE—3 rooms; private party. 3440 Texas av.

FURNITURE—3 rooms, complete. 3631A Lee av. (c)

FURNITURE—6 rooms; all or separate; cheap. 2632A Park. (c53x)

GAS RANGES—$5; real values. Sloan, 3908 Washington.

GAS RANGE—Quick Meal, blue enameled, $30. Call after 7. 4927A Nottingham.

GAS STOVE—$4; dresser, $3; upholstered rocker, $5. 4447 Washington. (c)

GAS RANGE—Quick Meal, ivory and green, nearly new. Store, 2723 Lafayette.

HEATERS—All kinds; sell cheap. MOUND CITY AUCTION CO., 2004 MORGAN ST.

HEATERS—ALL KINDS, AND CHEAP. HARRY DAVIS, 1516 FRANKLIN. (c)

HEATING STOVES—20 to select from; cheap. 5725 Easton. (c53x)

HOUSEHOLD GOODS — Complete living room, bedroom and dining room, including 3 Anglo-Persian rugs, 3 lamps; also kitchen table and 2 chairs; out of storage; can be seen at 1516 Franklin; cost over $2000; bargains for cash.

ICEBOX—1 Copeland electric, model 3; cheap. 4610 Louisiana. (c)

LIVING-ROOM SUITE—3-piece, with table, $28; 8-piece dining-room suite, 66-inch buffet, 60-inch roung top extension table and 6 upholstered chairs, $52; 75-lb. capacity porcelain-lined refrigerator, $19; Superior gas range, 18-inch oven and broiler, sanitary construction and separate heater, all connected and ready for use, $22; dealer; premises for rent. Owner, 3958A Russell bl. (c83)

LIVING ROOM SET—And dinette set; almost new. 3943 Delor. (c83)

LIVING ROOM SUITE—And other, cheap. 4432A Greer.

LIVING ROOM SET—3-piece, mohair, like new. Sloan, 3908 Washington. (c4)

RUGS—All kinds and sizes. Empire Carpet Cleaning Co., 3514 Olive st. (c83)

RUGS—Axminster, $10 to $29; also furniture and all. 3711 Gravois. (c)

SIMPLEX IRONER—A time-saver; cheap for cash. Sloan, 3908 Washington.

Stoves and Ranges
PARLOR HEATER—Full cast lined, porcelain exterior, beautifully grained; like new; a real buy, while they last...$19.50
GAS STOVES—Sacrificed at.......$5.95
OIL STOVES—3-burner $4.95
Stoves Traded In
Your combination range or old stove traded. Liberal allowance toward purchase of any home furnishings.
Exchange Store
2315 OLIVE ST.

TABLES—All kinds, $1.50; china closets, $6; sideboards, $3. Sloan, 3908 Washington. Other bargains.

VACUUM SWEEPER—Hoover; attachments; reasonable. Sloan, 3908 Washington.

VACUUM CLEANER—Airway; attachments; sacrifice. STerling 1086.

WARDROBES—All kinds, single and double doors, $4. Sloan, 3908 Washington.

WASHING MACHINES — Electric; good order, $10. 1503 S. Broadway, dealer. (c1)

MUSICAL

Pianos and Organs For Sale

CONOVER PIANO — Light mahogany; full-size cabinet; Grand style; tone and action excellent; $65 buys it; must be cash. WURLITZER, 1006 OLIVE ST. (c4)

PIANO—Steinway upright, used; plain mahogany case; A1 condition; small size; a real buy; only $195; terms, $2 week. P. A. STARCK PIANO CO., 1018 Olive st. Open evenings. (c5)

USED UPRIGHT PIANOS—Priced for quick sales, $29 up; good for practicing beginners. WURLITZER, 1006 OLIVE ST. (c4)

PIANO—Steinway grand; used; beautiful period model; rosewood case; a real bargain; only $265; terms, $2 week. P. A. STARCK PIANO CO., 1018 Olive st. Open evenings. (c5)

PIANO—For sale; cheap. 4635 Pope. (c80)

PLAYER-PIANOS—A special group of 7 mahogany, oak and walnut cases; standard makes; bench and rolls included with each player; priced from $47; terms $1.50 a week. P. A. STARCK PIANO CO., 1018 Olive st. Open evenings. (c5)

PLAYER-PIANO—Good condition, to be sold for $72.50—terms if desired. WURLITZER, 1006 Clive St. (c4)

RADIO

Radio Service

ANYWHERE, ANY TIME, ANY MAKE. Radio Service, $1.50. RADIO CORPORATION OF MISSOURI, FOrest 0848. (4)

A SERVICE call for 75c; work guaranteed. Pioneer Radio, 4736 Delmar, FOrest 0460, 4513 Easton, DElmar 4824. (24)

SERVICE CALLS—75c; trouble found or no charge. Harry's, EVergreen 5101. (c8)

For Sale

R. C. A. HIGHBOY—No. 41, complete, $79; terms. Schmitt Music, 3749 S. Jefferson. (c8)

RADIO—And lady's diamond ring; sacrifice. 2519 Farrar st.

AUTOMOBILES

Wanted

$25,000 CASH FOR AUTOS
And trucks; late models; mortgages paid. MONARCH, 3137 Locust. (c8)

ABSOLUTELY all autos and trucks wanted. Wreckers, 4319 Easton. LIndell 7561. (c8)

AUTOS Wtd.—All makes; spot cash; need them badly. STANDARD MOTOR CO., 3015 Locust. (c2)

A BUYER for your old car; we get car and bring cash. 3132 Chouteau. Vogel. GRand 4232.

AUTOS Wtd.—Late models; just starting; pay cash. 4593 Easton. DElmar 5905. (c8)

AUTOS bought, loans, any age, any time. Klink, 2246 S. Grand. GRand 5385. (c8)

BROCK MOTOR buys used cars for cash. 4418 Olive-Newstead. JEfferson 8200. (c79)

COUPE Wtd.—State condition, make, year and cash price. Box Y-395, P.-D. (4)

FORDS Wtd.—Chevrolets; all makes of cars; we pay more; mortgages paid off. NEwstead 0467. 3856 Easton. (c8)

FORD Wtd.—Truck; 1½ tons; panel; late '29; cash if cheap. DElmar 0085. (c76)

FORDS Wtd.—Chevrolets; cars, trucks; cash paid. 3114 Cass. (6)

Broughams For Sale

Webers used cars

AUTOMOBILES

Coaches For Sale

WHIPPET—1928 coach, almost new, $145; trade, terms. 2860 McNair.

WHIPPET—Coach; late 1928; $195. E. J. JOHNSON, INC., Locust at 23d.

WHIPPET—1928 coach, almost new, $145; trade, terms. 2860 McNair.

Coupes For Sale

AUSTIN—1930, new, $395. GROSS MOTOR, 2944 Locust.

BUICK—SCHNURE HARVEST SALE
BIG VALUES

1930 Buick; 5-pass. Coupe, 6 wire..	$1199
1928 Buick; 5-pass. Sedan.........	499
1927 Buick Master Cty. Club Coupe	299
1926 Buick Master 2-Door Sedan...	199
1928 Chrysler 72 Sedan	499
1930 Dodge Sedan	629
1929 Hup Sedan	699
1926 Nash 5-passenger Sedan	179
1926 Olds Coach	199
1928 Essex Coach	199
1928 Studebaker Coupe	329

We have many more at $59, 99, and 159. Come in and get a bargain. We need the room.
2218 Locust, 2625 Olive. CEntral 2218.

BUICK COUPE
1930 model, 5-passenger; 6 wire wheels, well fenders, finished in dark maroon with cream colored wheels; low mileage, excellent condition throughout.
OLIVER-CADILLAC CO.
JEff. 3084. Sarah and Laclede.

BUICK—1930 coupe, with rumble seat; $875; terms. WEST SIDE BUICK AUTO CO., Kingshighway and McPherson. DEl. 0305.

CADILLAC—4-passenger coupe; reconditioned; perfect and beautiful; $185; private; terms. 1447 N. 23rd. (c5)

CHEVROLET—Coupe, late 1929; appearance of a new car; $285. 3856 Easton. (c5)

CHEVROLET—1928 coupe, like new; $250. GROSS MOTOR, 1814 Washington.

CHEVROLET—Coupe, late 1928; perfect in every way; only $185. 3856 Easton. (c5)

CHEVROLET—Coach; 1930; perfect condition; small down payment; terms, trade; must sell. COlfax 1421M. (c80)

CHEVROLET — Coupe; 1930 model; gone less than 4000 miles; car like new. SOUTH SIDE BUICK, 3654 S. GRAND.

CHEVROLET—Coupe; late 1928; perfect condition; trade, terms, 2819 Gravois. (c80)

CHEVROLET—1927 coupe; perfect; good tires; $95; terms. 2860 McNair.

CHEVROLET—Coupe; late 1930; runs 1800 miles; trade, terms. 2819 Gravois. (c80)

CHEVROLET—Coupe, 1929 late; 8000 miles, $265; terms. 1507 St. Louis.

CHRYSLER—Coupe; 1927; reposessed; $48.50 cash. Morris, 2810 Olive.

CHRYSLER—1928 Coupe, 62, $295. GROSS MOTOR, 1814 Washington.

COUPES—10 late models; all kinds; anything down payment; will take diamonds or radio. 1644 S. Jefferson.

DODGE—Senior, 4-passenger coupe, perfect; $385; trade, terms. 2819 Gravois. (c80)

DODGE—Coupe; late 1927; new tires; runs perfect; trade, terms. 2819 Gravois. (c80)

DODGE—Business; tip-top shape; $65 down, $5 weekly. Brock, 4418 Olive.

ESSEX—1929 coupe; today only, $395. GROSS MOTOR, 2944 Locust.

FORD—Coupe; model A, runs perfect; clean, sacrifice, $225; $65 down; terms or trade; open evenings. 4166 Olive. (c74)

FORD—1926, $38; Whippet, 1929, $196; Buick, $125; coupes, $45 to $70. 4557 Easton. (c)

FORD—3 model T coupes; $30 up; terms. 2506 S. Jefferson. (c57x)

FORD—Coupe, 1929, like new; $260; trade, terms. 2207 Lynch.

FORD—Coupe, late 1929 model A; appearance of new car; $225. 3856 Easton.

AUTOMOBILES

PACKARD
The Safest Place to Buy a Used Car.
Winter troubles are few with a dependable reconditioned car. Come in today and see our complete assortment of Packards and other makes. Terms. Your car as part payment.
Packard 626 Sedan, 5-pass.
Packard 426 Sedan, 5-pass.
Packard 740 Sedan, 7-pass. demo.
Packard 726 Sedan, 5-pass. demo.
Packard 633 Phaeton, 5-pass. de luxe.
Packard 443 Sedan, 7-pass. de luxe.
Packard 640 Roadster, 2-4-p. de luxe.
Packard 326 Coupe, 4-pass.
Packard 243 Club Sedan, 5-pass.
Packard 136 Coupe, 4-pass.
Packard 633 Limousine, 7-pass.
Packard 116 Touring Car.
Packard 233 Sedan, 7-pass.
Packard 126 Touring Car, 5-pass.
Packard 136 Sedan, 5-pass.
Packard 526 Conv. Coupe, 2-4-pass.
Buick 1928 Brougham, 5-pass.
Buick 1929 Coupe, 2-4-pass.
Buick 1927 Coupe, 5-pass.
Buick 1926 Coach Std. 5-pass.
Buick 1925 Roadster.
Buick 1926 Sedan, 5-pass.
Buick 1926 Brougham, 5-pass.
BERRY MOTOR CAR COMPANY
Packard Distributors.
3016 Locust. CEntral 3131.

Roadsters For Sale

WHIPPET 4 — Collegiate roadster; late 1929; wire wheels; perfect condition; can hardly be told from new; must be seen to be appreciated; terms; trade. E. J. JOHNSON, INC., Locust at 23d.

WHIPPET 6—Sport roadster; $425. E. J. JOHNSON, INC., Locust at 23d.

Sedans For Sale

Buick Sedan
'29-27 model, 5-passenger; green duco finish; tires and car in excellent condition throughout; attractive price; terms.
OLIVER CADILLAC CO.
JEfferson 3084. Sarah and Laclede.

Buick Sport Sedan

PRICES CUT AGAIN!

1928 STUDEBAKER COMMANDER 6 4-PASS. COUPE $395

1926 BUICK STD. 27 SEDAN...	$195
1929 FORD SPORT COUPE.....	295
PACKARD 6 CLUB SEDAN.....	395

1928 HUDSON BROUGHAM CUSTOM BUILT $395

1929 GRAHAM 8 SEDAN......	$895
1929 STUDE. PRES. 8 SEDAN.	895
1929 ESSEX 6 COACH.........	295
1926 CHRYSLER 70 COACH.......	195
1928 STUDE. COM. 6 CABR....	495
1928 CHEV. 4 COUPE........	265
1926 DODGE 4 SEDAN........	175
1929 STUDE. PRES. 8 CABR...	895
1929 CHRYSLER 72 COUPE....	595
1928 HUPP CENTURY 6 COUPE	495
1928 OAKLAND COUPE	345
BRAND-NEW CHEV. COUPE....	575

YOUR CAR ALL OR PART DOWN PAYMENT—YEAR ON BALANCE
Arthur R. Lindburg, Inc.
Studebaker Distributors
USED CAR STORE
3041 Locust. JEf. 8853.

Sedans For Sale

PACKARD 6 SEDAN, $175
Down; wire wheels, chrome plating; like new in every respect; real bargain. OLIVE MOTOR, 3108 Locust. (c4)

PONTIAC—Landau, 1928, new paint, $345. 2807 Olive st. JEfferson 3486.

PONTIAC—4-door sedan; 1929; like new; trade, terms. 2819 Gravois. (c80)

ROOMS WITH BOARD—South

ROOM — Old-fashioned Christian home; gentlemen only; homecooking. VIc. 2472W (c80)

SHENANDOAH, 2924—Single room; hot-water heat; excellent meals; private. (c82)

WYOMING, 3665A — Attractive front room; meals; private; modern. PRospect 4159. (c)

Southwest

GANNETT, 4400—Newly furnished front room; couple or ladies; board; heat; private family; reasonable. RI. 7049J.

West

CABANNE, 5029—Board, 1 or 2 ladies; also single room; Hodiamont car. (c8)

CABANNE, 5120—Room, good board, couple; ladies; reasonable. FOrest 3563. (c8)

CATES, 5948—Twin beds; private residence; board; garage. CAbany 4387W. (c8)

DELMAR, 59xx—Share lovely apartment, 1 or 2; best meals. CAbany 2062W. (c8)

EUCLID, 766 N.—Rooms and board; gentlemen or couple. FOrest 5574W. (c5)

HORTON PL., 5963—Good home cooking; accommodate 6 men; reasonable.

McPHERSON, 4956 — Attractive single, double; excellent home cooking; reasonable (c8)

McPHERSON, 4300—Front room, running hot water; excellent board; reasonable. (3)

MAPLE, 5037—Cozy room, twin beds; good meals; gentlemen; $8. (c8)

MAPLE, 5183—Room, board; garage; near Page, Union. FOrest 4645J. (c8)

PAGE, 5022—Neatly furnished front room for 1 or 2; board; homelike. (c62)

RAYMOND, 5223—Cheerful front room for one or two; heat, running hot water; good home cooking; $7.50; Hodiamont car. (c80)

RAYMOND, 5031—Warm, single room, large closet, congenial home, reasonable. (c8)

RAYMOND, 5063 — Large room; with board; 1 or 2 employed; private home. (c8)

RAYMOND, 5218—Room, for 1 or 2; board; water heat; private home. (c8)

ROOM—With board, for couple or 2 gentlemen; Southern cooking. 4490 Lindell. (c1)

VERNON, 5751—Newly furnished front rooms with board. CAbany 3263. (c8)

WASHINGTON, 3930 — Room, excellent board, $5-$6; also housekeeping. LI. 5651 (c8)

ROOMS FOR RENT—South

PENNSYLVANIA, 1510—First floor; connecting; sink; $7.50; furnace heat; other rooms; new furniture; Park car.

PENNSYLVANIA, 1615—Two light housekeeping; complete; cheap rent.

PESTALOZZI, 3514—Beautiful front room, private, breakfast optional. LAclede [illegible]

ROOM—Large, warm, well-furnished, in modern residence; ideal location for professional or business people. LAc. 6141.

ROOM—Furnished, with private bath, gentleman; references. LAclede 4465.

RUSSELL, 3658—Warm, continuous hot water; best transportation. GRand [illegible]

SHAW, 4145—Rooms; couple; also single; private home; reasonable. GRand 7157W

SHENANDOAH, 4241—Attractive housekeeping; complete; good heat; Sarah car.

SHENANDOAH, 3803—2-room front apartment, completely furnished; reasonable.

SHENANDOAH, 3816—Furnished, clean housekeeping apartments, complete.

SHENANDOAH, 3811—2 rooms, light housekeeping; reasonable.

SIDNEY, 3534—Very desirable housekeeping suite; completely furnished.

SIMPSON PL., 1743—2 furnished housekeeping rooms; sink; private; reasonable.

SIMPSON PL., 1747—Nice, clean room, kitchen; reasonable.

ST. VINCENT, 2839—2 nice clean housekeeping rooms, with sink. GRand 1235W

ST. VINCENT, 3233—2 sleeping or housekeeping rooms; garage; reasonable.

Southwest

DEVONSHIRE AND KINGSHIGHWAY—Neatly furnished room for girl; real home; small family; reasonable. RIverside 4998W.

ODELL, 5338 — 2 rooms; convenient; warm, attractive; half winter's coal; small family; $14; see owner.

TAMM, 3225—South room; private; reasonable; near bus. HIland 0982.

West

BURD, 1392—½ month's rent free; 1 housekeeping, furnished complete; range, sink. FOrest 7249. (c83)

CABANNE, 5555—Unusually warm, beautiful; reasonable; [illegible]

ROOMS FOR RENT—West

ROOMS—2 nice connecting front; unfurnished; garage. MUlberry 7533. (c80)

ROOM—Gentleman; in apartment; beautifully furnished; private family. FOr. 4771

SPENCER, 6348—3 rooms; furnished; cottage; adults; $7. CAbany 6098W.

VANDEVENTER, 9 S.—Neatly furnished room; all conveniences. JEfferson 2778.

VERNON, 5084—Comfortable front suite; steam heat; range, phone; reasonable. (c8)

VERNON, 5142—Rooms for 3 or 4 girls; use of living room; breakfast. FO. 8817W.

APARTMENTS FOR RENT

South

LAFAYETTE, 3545—Beautiful new building, overlooking Reservoir Park—

LA GRAND APTS.

4-5 room efficiencies; rental includes light, heat, gas, G. E. refrigeration. Let us show you features for your comfort and convenience that cannot be found in other apartments. (c83)

LAFAYETTE, 3632—4 rooms, sunroom; open; front porch; steam heat, Frigidaire and janitor service.
OTTO TIETJENS, 722 Chestnut st.

APARTMENTS FOR RENT

West

HAWTHORNE
4475 West Pine

Multi-Family Residences
3 and 5 Room Efficiencies

Ideally situated, within easy reach of both business and recreation centers, yet far enough away to permit an atmosphere of quiet, refinement and dignity. The Hawthorne is a real home in every sense of the word.

16-story, fireproof building; complete garage facilities.

Resident Manager.

HEMMELMANN-SPACKLER R. E. CO.
7th and Chestnut

Knickerbocker

Southeast Corner
McPherson at Taylor

Five and six rooms; conveniently situated to schools, churches and recreation centers. Refrigeration—an added convenience.

HEMMELMANN-SPACKLER R. E. CO.
701 Chestnut St.

Chesterfield

NORTHEAST CORNER
WATERMAN AT UNION

Six rooms and two baths; every modern convenience, including refrigeration. Decorations can be selected. Now available for rental. See Supt. on premises or—

HEMMELMANN-SPACKLER R. E. CO.
701 CHESTNUT ST.

Beautiful New Building
5654 DELMAR BLVD.

Only a Few Now Left.
Living room, bath and Pullman kitchen. Also 3-room efficiency. Beautifully decorated; special fixtures. Furnished or unfurnished. An ideal apartment for employed couple.
Unfurnished $52.50 and Up
Furnished $65.00 and Up
See Manager at Building, or
OREON E. & R. G. SCOTT
800 CHESTNUT ST.

THE WILTSHIRE
725 SKINKER ROAD
Beautiful 9-Story Fireproof Building Overlooking Entire Forest Park.
6 ROOMS, 2 BATHS
ELECTRICITY, GAS, REFRIGERATION AND GARAGE INCLUDED
OPEN FOR INSPECTION
OREON E. & R. G. SCOTT
800 CHESTNUT ST.

5347 CABANNE AVE.
BEAUTIFUL NEW BUILDING
5 Rooms—All-Tile Bath—Beautiful Decoration and Fixtures.
RENTAL INCLUDES ELECTRICITY, GAS AND REFRIGERATION.
OREON E. & R. G. SCOTT
800 CHESTNUT ST.

MAPLE, 5756—5 and 6 rooms; elegant order; refrigeration to be installed. (c80)

MARYLAND, 4356—3-5 room efficiencies; Kelvinator, gas and electric; $45 up.
WENZLICK MANAGEMENT. CH. 6900. (c5)

MARYLAND, 4332—2d floor, 5-room efficiency; hardwood floors, tile bath; $40.
MORESI-PRANGE & CO. COlfax 2314.

MARYLAND, 4209—Large front room, kitchenette; southern exposure; reasonable. (c83)

MARYLAND, 4343—4 rooms, like new; modern; janitor service. LIndell 3410W. (c2)

MINERVA, 5359A—5 rooms and bath, second floor, in excellent condition, heat and janitor service.
WM. HOLDOWAY, 722 Chestnut st. (c80)

MINERVA, 5355A—4 rooms, bath and refrigeration, second floor in excellent condition, heat and janitor service.
WM. HOLDOWAY, 722 Chestnut st. (c80)

15 N. Newstead (Near Pine)
Living room, kitchenette, breakfast room, dressing room, Murphy bed, Frigidaire, light, gas; all outside rooms; convenient transportation; $50 up; concession. (c83)

OAKLAND, 6230—2d floor north; must sublease; 4 rooms and in-a-dor bed; rent $59.58, including gas, electricity, Frigidaire, heat; only vacancy in 42-apt. house. Call HIland 1338. (c)

Lewis & Clark
APARTMENTS
COR. PERSHING & CLARA
NEW 3-4 ROOM EFFICIENCY
ATTRACTIVE STUDIO APARTMENT
Gas, Heat, light, janitor service. Reasonable rent. See manager. (c80)

4415 PERSHING—NEW
Large living room, kitchenette, breakfast and dressing room; Craftex walls; shower-tub bath; Frigidaire, gas, electric included; liberal concession; near Catredral (c83)

PERSHING, 5514—Reduction in rent; modern 4-room apartments, 2 Murphy beds, refrigerator, electric elevators, steam heat, janitor service; will decorate to suit.
WELLSTON TRUST R. E. CO., MUL. 1600. (c80)

PERSHING, 7002—4-room efficiency; new kitchenette equipment; electric refrigeration; being decorated.
PELLIGREEN R. E. CO.
816 Pine. MAin 1447. (c7)

PERSHING, 5526—3 and 4 room apartments; two in-a-dor beds; large dressing room; refrigeration, etc.
ANDERSON-STOCKE-BUERMANN. (c4)

PERSHING, 6110—Third floor, 5 rooms, large sunroom, front screen porch, steam heat; electric refrigeration; janitor service.
OTTO TIETJENS, 722 Chestnut st.

PERSHING, 7511 — 5 attractive rooms, heat, janitor service; refrigeration; reasonable. Kirkwood 1922. (c4)

PERSHING, 6010—4-5, large, attractive rooms, tile bath, screened porch, porcelain sinks; range; refrigeration; garage. (c83)

5 Rooms, Heat, Janitor, $60
559A Skinker; open.
J. W. GIBSON R. CO., 514 Wainwright.

7368 TULANE AV.
This very attractive 5 rooms and sun parlor just completed and ready for occupancy; close to new University City High School.
CYRUS CRANE WILLMORE, Agt.,
CAbany 2490. 7201 Delmar bl. (c5)

412 N. Union av., 6 rooms, 2 baths	$110
5841 Nina pl., 6 rooms	80
5891 Washington bl., 5 rooms	80
1206 Hamilton av., 6 rooms	75
610 Hamilton, furnished 4 rooms	65
4630 Westminster pl., 6 rooms	60
5115 Delmar bl., 5 rooms	60
6424 Cates av., 4 rooms	50
696 Hamilton, 4 rooms	45
378 N. Taylor, 5 rooms	

HEMMELMANN-SPACKLER R. E. CO.,
701 Chestnut st.

APARTMENTS FOR RENT

West

700 N. UNION
COR. DELMAR
Fine Attractive Apartments
LIVING ROOMS, DINETTE AND KITCHEN, AND BATH; LARGE DRESSING ROOMS AND CLOSET SPACE.
NEWLY DECORATED THROUGHOUT.
RENTAL INCLUDES ELECTRICITY, GAS AND REFRIGERATION.
WILL FURNISH IF DESIRED.
RENTS $50 AND UP.
OREON E. & R. G. SCOTT,
800 Chestnut St.

6620 San Bonita
JUST NORTH OF CLAYTON ROAD.
A fine location; 4 full size rooms and bath; also sun parlor and concealed bed and refrigeration; entire building in fine order.
A Real Value at $70.
OPEN FOR INSPECTION.
OREON E. & R. G. SCOTT,
800 Chestnut.

6152 Waterman Ave.
Beautiful New Building
3-Room Efficiency
4 ROOMS, INCLUDING BEDROOM, TILE BATH WITH SHOWER.
BEAUTIFULLY FURNISHED
GARAGE IF DESIRED.
SEE MANAGER ON PREMISES.

6648-52 WASHINGTON
Beautifully decorated apartment, consisting of large living room with Murphy bed, dining room can be used as bedroom, dressing closet, kitchen, tile bath, electric refrigeration, electric and gas for cooking included. See manager on premises. (c83)

4432 WASHINGTON BLVD.
Beautiful 3 and 4 room efficiencies; 1 or 2 beds; excellent service; low rent. DElmar 2905. (c83)

WATERMAN, 5242 — 6 rooms, modern; heat, janitor, refrigeration. BRidge 2872W (c80)

WATERMAN, 5803—5 rooms, sunroom; G. E. refrigeration; open, 3d. CAbany 2604R. (c83)

WATERMAN, 5518—Light, airy 5 rooms, sunroom, fireplace. GRand 4889M. (c83)

859 WESTGATE
Four-room efficiency; newly decorated; rent reasonable. See manager. (c83)

WESTGATE, 739 — Beautiful apartment; refrigeration; newly decorated; reasonable. (c83)

4165 WESTMINSTER
Beautifully decorated; living room with Murphy bed and Pullman; breakfast set; tile bath, kitchen, electric refrigeration; electric and gas for cooking included; rents $45 and $47.50. (c83)

WESTMINSTER PL., 4630—6 rooms and bath, hardwood floors, steam heat and janitor service; rent $60. Agents.
HEMMELMANN & SPACKLER,
7th and Chestnut.

4523 WESTMINSTER.
Very attractive 2-room efficiency, large rooms; kitchen furnished; steam heat garage. (c83)

4949 WEST PINE.
6 rooms, 2 baths, sunroom; refrigeration; garage, etc.; exquisitely furnished. Inspection by appointment. MAin 0596.
CLAUDE E. VROOMAN, 796 Arcade Bldg. (c4)

WISE, 4930—2d floor; 3 rooms, bath and furnace; reasonable. HAASE R. CO. (c83)

APARTMENTS FOR RENT FURNISHED OR UNFURNISHED

4535 LINDELL BL.
Furnished or unfurnished efficiency apartments and hotel rooms; electric refrigeration; garage; complete service. MONTICELLO AUARTMENTS. DElmar 2159. (c4)

4066 LINDELL BOUL.
2 and 3 room efficiencies, furnished and unfurnished; unfurnished, $50; furnished, $60; all front apartments. LIndell 3792. (c82)

APARTMENTS FOR RENT —FURNISHED

North

BADEN, 730—Furnished 3-room efficiency, $35-$40. Apply 8116 N. Broadway. (c8)

Northwest

WABADA, 5115—2-room apartment, everything furnished, $35 month.

South

CHEROKEE, 2753—3 rooms, nicely furnished apartment; steam heat, frigidaire. (80)

THERESA, 1639 S.—3 rooms and dressing room; completely furnished, modern, clean; cheerful; steam heat; $60. (c8)

Southwest

McCAUSLAND, 1909—Heat, lights, gas, $38; furnished apartment; separate bath. (c83)

West

BROWNING APARTMENTS
5536 Pershing

FURNISHED OR UNFURNISHED
Excellent Service.
Low Rent
4 and 6 room efficiencies; include Frigidaire, light, gas.
Rent $65 to $120.
Manager on Premises. CAbany 6375. (4)

CAMBRIDGE APARTMENT HOTEL

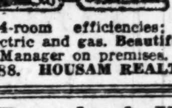

4917 McPHERSON
$40 to $65
Hotel room; beautifully furnished.
4-room efficiencies; refrigeration; electric and gas. Beautifully Furnished.
Manager on premises. Phone DElmar 0888. HOUSAM REALTY CO. (4)

Ranelagh-Wilmar
APARTMENT HOTEL,
445 De Baliviere Ave.
LARGE OR SMALL, FURNISHED OR UNFURNISHED. RENTS $65 TO $130.
Rents—Daily Rate, $2.50 to $5.00
Full Hotel Service.
DINING ROOM IN CONNECTION, WITH DELICIOUS FOOD.
Manager on premises. Call CAb. 4586. (4)

APARTMENT — Completely furnished; kitchenette, southern exposure; living room equipped with twin in-a-dor beds; dining room with double in-a-dor bed; dressing closet, shower and tub bath, refrigeration; everything furnished, including maid service; reasonable rental by week or month.
THE WINDSOR, 4209 LINDELL BL. (c80)

APARTMENT — Share, bright, well furnished; modern conveniences. CAb. 4592J (c82)

FURNISHED APARTMENT
710-14 Clara; 1 to 3 rooms; rent $40 to $55; convenient location; gas, lights, linens furnished. See manager, 5577 Delmar. CAbany 9439.
DUBINSKY REALTY CO.,
504 Wainwright Bldg. (c55)

AUBERT, 1254—Beautiful 5 rooms; everything furnished; suitable 2 couples; $15

BARTMER, 5583—Sun, bedroom, kitchen; clean, warm; everything furnished; $10.

BOYLE, 1017 S.—3-room apartment. Grand 1048. (c1)

207 DANIEL BOONE—Attractively furnished efficiency; sublease. LIndell 0651J (c76)

ENRIGHT, 5895—Attractive 4 rooms, sunroom. PArkview 5766. (c80)

EUCLID, 410 N.—Efficiency apartment; nicely furnished, $50; convenient to all car lines. Call DElmar 6259M. (c8)

FURNISHED APARTMENT—Lindell; two months or more. Call JEfferson 7129. (c4)

CHEAPEST RENT IN CITY.
6016 Kingsbury; furnished 2-3 rooms, gas, light, heat; $40-$50 or semi. (c53x)

LACLEDE, 4157—Living room and kitchen; hot-water heat, $37.50.

LIMIT, 727—4-5-room furnished apartment; complete in every detail; electric refrigeration; also unfurnished. CAb. 1997 (c83)

LINDELL, 4166—Very desirable small furnished apartment, 7th floor. (c2)

NEWSTEAD, 15 N. — 3-room efficiency; everything furnished; $[illegible] up. (c83)

APARTMENTS FOR RENT —FURNISHED

West

McPHERSON, 4362—Completely furnished small apartment; shower, heat, homelike. (c53x)

NEATLY furnished apartment; private bath; reduced rents; under new management. Apply 212 N. Sarah. (c83)

PAGE, 3833 — 2-room furnished apartment; modern. JEfferson 9728. (c8)

MARNE APARTMENTS
5528 PERSHING

FLATS FOR RENT

Northwest

ANDERSON, 4834 (2d floor west)—Four rooms, bath, electric, furnace; $37.50.
CHAS. L. WEBER, 119 N. 7th st. (c5)

ANDERSON, 4838A—3 beautiful rooms, breakfast room; modern; garage; $40. (c)

ASHLAND, 5616A—5 rooms, modern; garage; rent reduced; open. (c)

BURD, 1947A—6 rooms; newly decorated; beautiful yard; reasonable. EVer. 4395.

BURD, 2538—5 rooms, modern, with garage. Call MUlberry 5614. (c73)

3347-3349 CLARA

FLATS FOR RENT—South

GRATTAN, 1026A—4 rooms, bath, newly decorated; low rent. Riverside 4310. (c83)

GRAVOIS, 2113A—3 large rooms, gas, electric, toilet, $10; 2 rooms, $6. (c80)

HICKORY, 929A—5 rooms, bath, $21.50. 2341 Rutger, 3 nice rooms, $13. 1050A Park, 3 rooms, electric, $13. Big reductions. CAbany 1764.

SOUTH SIDE'S PRETTIEST
3841A Iowa; new 5 rooms; tile wall bath; reasonable. JEff. 5210. FOr. 4531W. (c83)

IOWA, 1730—3 rooms, bath, $30; garage. PRospect 7551.

FLATS FOR RENT—West

ACADEMY, 821A—6 modern rooms; convenient school, car, bus; garage option. (c80)

ACADEMY, 1415—4 rooms, bath, furnace; newly decorated; $30. (c83)

BARTMER, 6028A—6 rooms, bath, steam heat; good condition; $40.

BOYLE, 923 S.—3 rooms, modern; lower flat. RIverside 3814. (c99)

WEST CABANNE TER., 6060—4 rooms, flat, bath; electric; $35; Hodiamont cars to Catalpa. (c80)

CHOUTEAU, 4515 — 4 rooms, Murphy bed; strictly modern.
CARTER REALTY CO.,

When MOTHER needs a MAID, call MAin 1111—ask for BETTY the 'Adtaker to ADVERTISE the need

DWELLINGS FOR RENT

West

6307 WESTMINSTER
10-room residence; 2 baths, oil burner. OTTO J. TIETJENS, 722 Chestnut st.

FURNISHED HOUSES FOR RENT

Southwest

NOTTINGHAM, 4940—5 rooms, bath, furnished bungalow. RIverside 2056M (c83)

West

WATERMAN, 62xx—9 rooms, electric refrigeration, automatic heat; completely furnished; reasonable. Box L-388, P.-D. (c5)

WESTMINSTER, 47xx—9-room residence; nicely furnished; rent for winter or longer period; garage. DElmar 5912. (c8)

SUBURBAN PROP. FOR RENT

A BEAUTIFUL PLACE ON 66
Two blocks west of Denny rd.; unrestricted corner, 120x150; 6-room modern house; real location for tea room, chicken dinners, oil station or will make a nice residence; just 2 blocks from bus line; rent $75 per month.
Christo Realty Co.
CAbany 1377. (c80)

BRICK BUNGALOW
7320 Grand drive; 4 rooms, modern; garage; $35.
H. B. SURKAMP CO., 6331 Easton av.

DIX, 3515—New modern 5-room brick bungalows; cheap rent; with garage; $42.50; concession; 9500 St. Charles Rock road.
WELLSTON TRUST R. E. CO., MUl. 1600. (c80)

ELTORA, 7131—3-room cottage; fenced; garage; good condition; $20; 7100 west off Page. COlfax 1111. (c5)

FLORISSANT RD., 1312—4 rooms; modern cottage; like new. COlfax 1111. (c5)

HIAWATHA, 7449—6-room modern residence; hot-water heat, large lot; double garage. PArkview 3391. (c)

PAGE, 7210—4-room frame, modern; good condition; cheap rent at $37.50.
WELLSTON TRUST R. E. CO., MUl. 1600.

TURNER, 8731—3-room cottage, bath, furnace; good condition; garage; $28; 1 block north of Natural Bridge rd.
WELLSTON TRUST R. E. CO., MUl. 1600. (c80)

Carsonville

JANE, 8557—4-room cottage; block to car line; rent $25. WEbster 4221. (c83)

Pine Lawn

JENNINGS RD., 4221—New 5-room brick bungalow; good condition; cheap rent; garage; $42.50.
WELLSTON TRUST R. E. CO., MUl. 1600. (c80)

MANOLA, 3727—6 rooms and large screened porch; modern; reduced to $40; also 3-room cottage, $15. (c1)

Maplewood

BIG BEND, 3620—4 rooms, bath, electric furnished; 1 fare downtown; $25. (c80)

FOLK, 7614—Bungalow; 5 rooms, bath, furnace; 3-car garage.

GREENWOOD, 3332A—3 upper and lower flats; 4 and 5 rooms; brick halls; single fare; modern; $25. HIland 0094. (c8)

LACLEDE RD., 2818—5-room flat; modern; hot-water heat; garage. HIland 8070 (c83)

YALE, 2248—5-room brick bungalow, with garage. PArkview 0891R.

Richmond Heights

WOODLAND DR., 1402—If you consider yourself a good tenant, look at these rooms and call RIverside 7367J. Open all day Thursday for inspection. (c83)

University City

SIXTY-SIXTH, 921 N.—Frame residence, 5 rooms, conveniences, $30. Key next door north. DOSENBACH RLTY. CO., 6063 Maple. (c76)

Webster Groves

CHOICE of several residences.
FIRST NATIONAL REALTY, WEB. 2802 (c55)

CLARK, 645 — 7-room residence, bath, electric and furnace; $55 per month.
CHAS. L. WEBER, 119 N. 7th.

YALE (corner Old Orchard av.)—Ideal 6-room residence; newly painted and decorated; hot-water heat; double garage; beautiful large grounds, trees, etc.; reasonable. WEbster 3695.

Wellston

CHATHAM, 6442-46—Modern; 4-room bungalows; good condition; $35.

COTE BRILLIANTE, 5906—Modern 7-room brick residence; bath, furnace; concession; will decorate to suit; cheap rent.

PAGE, 5933-35—Modern 5-6-room flats; will decorate to suit; concession; $42.50 each.

TIMBERLAKE, 1813—New, modern 5-room flat; good condition; $29.

THEODOSIA, 5973—Modern 3-room flat; good condition; $30.

WELLSTON, 1543—Modern 5-room flat; bath, furnace, good condition; garage, $30.

Wellston Trust R. E. Co.
6312 EASTON MULBERRY 1600 (c77)

KIENLEN, 1838 (Wellston)—3 rooms, tile bath, hardwood floors, furnace; $30.
M. A. RUST & SONS REALTY CO., MAin 4551, 816 Chestnut st. MAin 4552.

MOUNT, 6412—Four rooms, furnace; garage. (4)

Suburban Property—Furnished

OWNER'S HOME—Furnished; for winter or longer; stucco bungalow; 2 bedrooms, sleeping porch, living room with open fireplace; light, airy kitchen; refrigeration, oil burner; garage. KIrkwood 1922. (c32)

HOUSES, FLATS, ETC. FOR RENT, FOR COLORED

EIGHT-ROOM DWELLINGS.
CHANNING, 709 N.—
3224 Lucas av.
614 N. Leonard av.
Rents reduced to $40.
HEMMELMANN-SPACKLER R. E. CO., 701 Chestnut st. (*)

CLARK, 3425—3 large rooms, bath, gas, electric; newly decorated. (c*8)

COOK, 4334—Scrubbed clean; 4-room flat; bath; high-class colored; cut to $36. (*)

COTTAGE, 4604—Modern 2-room apartment; reasonable rent; manager on premises. BUSH-BURNS, MAin 4527. (c*80)

DICKSON, 2720A—3 rooms, bath, toilet, electric, $20. CHestnut 7849. (c*)

FINNEY, 3956A—4 rooms, bath, electric; furnace; craftex walls; $35.
MORRIS AACH R. CO., INC., 826 Chestnut (*)

FRANKLIN, 1711—Low rents on 2 or 3 large rooms; electric, gas, toilet. (c83)

LUCAS, 2705—3 rooms, $14.
1107 N. Leonard, 3 and bath; $20.
1724 Webster; 2 rooms; $13.50.
2608 Mills; 4 rooms; $20.
1111½ N. Leonard; 4 rooms; $25. (c5*)

LUCAS, 2901 — 4 rooms, bath, electric; newly decorated; $35; open.
J. W. GIBSON R. CO., 514 Wainwright.

LUCAS, 2901—Choice 6-room flat, well arranged; reduced to $35 and $40; big bargain. CAbany 1764.

PAPIN, 1835—4 rooms, inside toilet; good condition, $20. FOrest 7753. (c*83)

TAYLOR, 1801-03 N.—4 rooms, bath; gas, electric; now only $40. (*)

THOMAS, 2811A—3 rooms, bath, toilet, electric, $21. CHestnut 7849. (c*)

TWENTY-THIRD, 208A S.—At Eugenia; large 3 rooms; reduced; $17; across from school; keys 210; gas, electric.
WOLF-POLLACK, 101 N. 8th. MAin 1858. (c57*)

2-ROOM apartments, with inside toilet; reasonable rent. Apply to Mrs. Smith, 4216A W. Ashland. COlfax 2309R. (c*6)

WEST BELLE, 3903 — Stumpfs apartments; heat, hot water, gas, electric, janitor; elevator furnished; fine condition; come look them over; $22.50 up.
WOLF-POLLACK, 101 N. 8th. MAin 1858. (c57*)

WEST BELLE, 4040—New 5-room apartment; steam heat. (c8)

TO LET—BUSINESS PURPOSES

HEATED STORE—ANY BUSINESS,
2341 Olive, only $90.
4337 Olive, only $45. (c3x)

Central

LACLEDE, 3300—Choice drug store; busy, thickly settled spot; colored trade; established beauty shop; confectionery; grocery and meats; just reduced; $35.
WOLF-POLLACK, 101 N. 8th. MAin 1858. (c57)

North

NATURAL BRIDGE, 4414—Store with modern front; heat furnished.
HOTFELDER R. E. CO., COlfax 3737. (c53x)

SARAH, 2635 N.—Near school; $20.
MORESI-PRANGE & CO. COlfax 2314.

TO LET—BUSINESS PURPOSES

South

CORNER LOCATION—For doctor or dentist; large hall or waiting room, or for dentist and doctor combined. Call 5201 Gravois. (c5)

JEFFERSON, 2300 S.—Corner store with all side wall fixtures; good business location; investigate. RIverside 4252. (c3)

MORGANFORD RD., 4741—Store; opposite Bevo Mill. (c83)

West

DE BALIVIERE, 333—Splendid location for jeweler or millinery shop.
V. VIVIANO, CEntral 8069. (c83)

HODIAMONT, 886—10-car garage and repair shop, $50. CAbany 2370. (c80)

SKINKER RD. AT DELMAR—Attractive location for millinery, novelty, shoe or dry goods store.
J. W. GIBSON R. CO., 514 Wainwright.

GOOD CORNER STORE
1218 Tamm, and Victoria; across from Kroger and A. & P.; rent reasonable. COlfax 9425 for information

Office Space

OFFICE ROOMS—Suitable for dentist or doctor. Apply 2740 Cherokee. (c53x)

Suburban

DEPARTMENTS—For ladies' ready-to-wear and ladies' shoes; good location. 305 Belle st., Alton, Ill. Phone 448W. (c4)

WANTED BUSINESS PURPOSES

BARBER SHOP with 1 or 2 chairs. Mollan, 2619 N. 10th.

BUILDERS' COLUMN

BIDS, PLANS, ESTIMATES

PLANS—Specifications, estimates, supervision. Architect. STterling 1570. (2)

REAL ESTATE

REAL ESTATE—EXCHANGE

BAKER SHOP Wtd.—For 5-room bungalow; one deed only. Box L-319, P.-D. (c83)

BUNGALOW WANTED, CITY OR COUNTY
Have good 10-room residence on Delmar, income $160 month; price $10,000; make good trade on bungalow.
Call KEENEY OR TOELLE. TYler 0525.

4-ROOM BUNGALOW WANTED
Have 5-room modern bungalow, 52xx Davison, need something smaller.
Call T. J. FALK. TYler 0525.

BUNGALOW—Deed of trust, or clear vacant wanted for modern 5-5 flat south. Box F-313, Post-Dispatch. (c3)

BUNGALOW Wtd.—6-room, south, for double flat, south. Box L-322, Post-Dis. (c83)

BUNGALOW Wtd.—For 9-room furnished rooming house. LIndell 2821W. (c)

COTTAGE—3 rooms, want single flat. FOrest 2869.

EXCHANGE first deed of trust for late 4-door sedan, Chrysler or Buick preferred. HIland 7952. (c80)

EXCHANGE—5432 Gresham; 4 rooms, modern; wants 5-room bungalow or lot.
Rengel-Weber, 3539 S. Grand, LAc. 9543

EXCHANGE—6xx Fassen; 5 rooms, modern; wants bungalow in Holly Hills up to $15,000. RENGEL-WEBER, LAc. 9543.

FLAT—Single tenement; want automobile. FOrest 2869.

MINNESOTA, 33xx—4-4, bath, furnace; wants 5-room, 1 floor bungalow, south or southwest. LAclede 9544.

RESIDENCE Wtd.—New flat building, showing good income, always rented; want residence or clear tenement property. Box F-404, Post-Dispatch. (c83)

RESIDENCE Wtd.—Large rooming house property, 18 rooms, good location; want small residence. Box F-289, P.-D. (c83)

SMALL FARM—Mortgages, stocks, bonds or good business wanted for clear tenement. (c80)
Young-Shoss R. & I. Co., 4254 W. Easton.

TRADE baker shop with building for income property or what have you. Box L-320, Post-Dispatch. (c83)

NEW 36-family fireproof; rental $32,000; one vacancy; will trade subject to first deed of trust for residence or other property. N. W. Yore, 712 Chestnut. MAin 4527.

REAL ESTATE—WTD. TO BUY

Residences Wanted

RESIDENCE Wtd.—Exchange South Side income property for large clear. PA. 3297J. (5)

SUBURBAN PROP. FOR SALE

SAVE $1500—BUY NOW
DON'T WAIT TILL SPRING
NEW 5-ROOM BRICK BUNGALOW
BUY DIRECT from BUILDERS—$4850
Reasonable terms; all improvements; concrete streets sidewalks; street lights, sewers, shade trees; restricted neighborhood; all brick homes; front and back yard sodded; back yard fenced; No. 1 11-13-16 select hardwood floors, tile bath with tile walls and shower, built-in tub, kitchen cabinet, ironing board and several other built-in features; all Miracle doors; iron I-beams, 2x10 floor joists, 2x6 ceiling joists, 2x6 roof rafters, 18x24 reinforced concrete footing, matt brick all around, laid up in Brixment; close to Catholic school, Lutheran school and public school; one carfare downtown district. Go to 4400 Jennings road, at Stratford ave., in Pine Lawn, or call EVergreen 5342 for appointment. Buy direct from owner; $4850; save $1500; come out today. (c6)

New Residences Price $16,500
524 and 542 Warder av., 2 blocks west of North and South rd., south of Delmar av.; new modern 6-room houses with tile bath, hot-water heat, hardwood floors, also garage; lot 50x135. Open for inspection. Will make terms.
ANDERSON-STOCKE-BUERMANN, MAin 4593. 808 Chestnut st.

Foreclosed Bungalow
$250 down payment and rent money will buy this modern 5-room brick bungalow; large yard, side drive; close in county; one block to grade and high school; one block to street car and new Principia College ground. Box F-382, Post-Dis. (c4)

LAND—57 acres, Halls Ferry rd.; exceptional subdivision property; 1¼ miles city limits; county water, electricity, etc.; will take residence part pay. N. W. Yore, 712 Chestnut. MAin 4527.

4¾ ACRES WITH SPLENDID HOUSE—SELL OR TRADE
On Creve Coeur Lake line; all conveniences; splendid acreage. HIland 4904.

$5750 HOME FOR $3750
New 4-room bungalow at Olive St. rd.; $250 cash, $20 monthly. HIland 4904.

Clayton

MARYLAND, 7627—Artistic 7-room brick residence; splendid appointments; beautiful yard; 1 block to Clayton High and grade school, by owner. PArk. 4901J. (c80)

Normandy

A SACRIFICE
No. 97 Normandy
Exceptionally well built brick bungalow, containing living room, dining room, bedroom, kitchen and bath on the first floor; 2 bedrooms, toilet and lavatory on the second floor; house has hardwood floors, hot-water heat; metal weather stripped; brick garage for 2 cars; lot 50'10"x218'; price reduced to $9500. Drive out St. Charles Rock road to Normany avenue and about 3 blocks north to Normandy Drive.
HEMMELMANN-SPACKLER R. E. CO., 7th and Chestnut MAin 1224

Pine Lawn

COUNCIL GROVE, 3820—4-room and attic frame cottage; water, gas, electric; 2 blocks from Natural Bridge rd. and Kirkwood-Ferguson car line; nice lot 60x170; $100 down; reasonable monthly payments; price $2200.
CHAS. L. WEBER, 119 N. 7th.

WOODROW, 7030—Modern 5-room brick, less than $6500; 1 block east of Lucas and Hunt rd. Will trade. E. J. Kropp.
STOCK & SON REALTY CO., 4726 Natural Bridge. EVergreen 4990

University City

BUNGALOW—New efficiency; brick, furnished; wonderful bargain; lot 60x140; $2000; $100 down, $25 monthly, including interest. See owner 6402 Oakland av., St. Louis.

PALSON, 73xx—50 feet, $37 per foot. Owner, 7255 Dorsett. (c83)

SIXTY-SIXTH, 936 N.—Good 6-room house; inside toilet; good basement; a real bargain at $2500.
Christo Realty Co.
CAbany 1377.

Kirkwood

KIRKWOOD—For complete list of homes, country acreage and building lots, see KIRKWOOD TRUST CO.

Webster Groves

CLARK, 645—7 rooms, bath, electric, hardwood floors, furnace; block from public grammar school; 2 blocks from station and car line; reasonable terms; immediate possession; lot 50x146; $6500.
CHAS L. WEBER, 119 N. 7th. (c8)

$450 CASH BUYS WEBSTER HOME
Splendid new bungalow; 4 rooms, attached garage; high-class features. PA. 5470.

WRITE for list and map of Webster.
WEBSTER GROVES TRUST CO., Realtor. (c8)

BUNGALOWS AND COTTAGES For Sale

North

COMING LOCATION
1753-69 McLaren, at Goodfellow; last word in 5-room bungalow.
MOELLENHOFF RLTY. & BLDG. CO., 5407 S. Grand. RIverside 2904.

HOME NEAR WATER TOWER, $3450
4307 N. 14th; dandy 2-story 4-room brick for 1 or 2 families; inside rear stairs, granitoid laundry, newly painted and overhauled; $500 cash, $30 monthly.
PAUL J. JARZEMSKY, REALTOR, 1502 ST. LOUIS. CEN. 9419. (c80)

Northwest

NEW BUNGALOWS
Four rooms; beautiful colored baths with shower; craftex walls, furnace, hardwood floors; 40-foot lots; concrete streets and sidewalks.
Come to Electric Park, 4700 N. Goodfellow, and inspect these bungalows.
PRICE $5500—DESIRABLE TERMS.
BUSH-BURNS, MUlberry 8082.

In St. Engelbert's Parrish
4125 Walbridge; 5-room brick; sleeping porch, bath, furnace; near Penrose Park; small payment down, $25 month. (c)

ASHLAND, 5125—6-room bungalow; tile bath, furnace, garage.
HARTWIG-DISCHINGER, LINDELL 2945.

CLAXTON, 4939—5-room frame cottage, bath and furnace; will consider exchange for cheap single flat, northwest. Mr. Schultz.
WM. M. SCOTT REALTY CO., 4406 Natural Bridge. COlfax 1900

EMMA, 6013—A dandy four-room frame bungalow, bath and furnace; a wonderful opportunity for someone; bargain.
WM. M. SCOTT REALTY CO., 4406 Natural Bridge. COlfax 1900.

HARNEY, 6000—Beautiful, new modern, 5 rooms, bath; frame bungalow; small down payment, balance like rent. EV. 8206

LEXINGTON, 5230—Modern 5 and sun room, hardwood floors, tile bath, furnace; 2-car garage; price reasonable.
KNICKMEYER-FLEER RLTY. & INV. CO. 3129 N. GRAND. COlfax 3425.

4741 MAFFITT—OPEN TODAY
Look at this pretty 5-room bungalow; hardwood floors, tile bath; in good condition. BUSH-BURNS, MAIN 4527. Inspect today. tion; low price and easy terms.

South

$37.00
Per month will buy brand-new 4 room bath frame bungalow, modern. 4614 Dewey av., 2 blocks west Grand bl., over Neosho st. CAbany 6269J. (c80)

$37.00
Per month will buy brand-new four-room frame bungalow; modern; 4655 Alexander, just 4 blocks east of Gravois over Delor. CAbany 6269J. (c80)

GERTRUDE, 4464—Just completed, modern 5-room bungalow; low price and easy terms direct from builder. Open today till 7 p. m.

4545-47 THOLOZAN.
Attractive four rooms and bath; copper screens, screened porch, garage; street and alley made; good location; $6400 small down payment. RERICHA, Builder. (c80)

BUNGALOW—5-room modern brick, near Bevo Mill; $6700. LAclede 7440.

O'MEARA, 3716—4 rooms, modern, Owner leaving. PRospect 1985. (c5)

Southwest

NEW BUNGALOWS
ONLY THREE LEFT
PRICE ONLY $8000
5527 to 5533 Rosa (5500 south on Kingshighway) amid the prettiest and newest residential section of the South Side. Each consists of 5 large rooms, vitrolite bath, hot-water heat, Craftex walls, and up-to-date in every respect.
Come out and convince yourself of their unusual value. Open evenings.
BUSH-BURNS, MAin 4527.

ULTRA MODERN BUNGALOW
5208-12 and 5219 Tholozan; new; 5 rooms; vitrolite bath and kitchen; large closets, street and alley made; price $7900; reasonable down payment, $55 per month, includes all carrying charges. For further information call CHestnut 4855, or write
L. W. STEDELIN, D. K. ASHBY, 217 International Life Bldg. (c80)

BUNGALOW—5 rooms, modern. See owner, 7231 Nottingham. HIland 7500. (c83)

UPTON, 5417—4-room brick bungalow; modern; 50-foot front; street made; $5900; terms.
YATES, 3190 S. Grand. PRospect 2020. (c83)

West

8-ROOM BARGAIN
In University Park, 7100 west; recently constructed; cost $22,500; must be sold at once; price $14,900; no agents; $2000 cash can handle it. Box F-379, P.-D.

FLATS, APARTMENTS, FOR SALE

North

$250.00 CASH DOWN
26xx Madison; off Jefferson; dandy 2-family, 3 and 4, bath, toilet; fine condition; rented; owner says sacrifice now.
WOLF-POLLACK, 101 N. 8th. MAin 1858. (c57)

COTTAGE, 3741—4-5 room single, baths, one furnace; low price. Can handle with small down payment.
MORESI-PRANGE & CO. COlfax 2314.

Northwest

WORKING MAN'S CHANCE
5316 Hamilton av.; modern 4-room frame bungalow, furnace, bath; small down payment, easy terms.
KNICKMEYER-FLEER RLTY. & INV. CO., 3129 N. GRAND. COlfax 3425. (c5)

South

BUY DIRECT FROM BUILDER.
42xx Ellenwood, new, modern, 4-4 single; Murphy bed; hot-water heat. Box F-352, Post-Dispatch. (c83)

DEWEY, 4218—Exceptionally sacrificed; best offer buys. Inquire 3425 Meramec. (83)

FLAT—Double, on Jefferson near Gravois; fully rented; excellent business future; $7950; $950 will handle, balance very easy. 2506 S. Jefferson. (c57x)

GRACE, 3414—4-5; sun porch, bath, furnace; garage; A1 condition.
Rengel-Weber, 3539 S. Grand, LAc. 9543

LINDENWOOD, 50xx—Beautiful single 5-5; hot-water heat; sacrifice. LAclede 7440.

IOWA, 3821—3-room single flat; $4200, to close estate. LAclede 7440.

MUST SELL—Double flat; A1 condition; south on 9th st., offer wanted. Box L-321, Post-Dispatch. (c83)

VIRGINIA, 3917—2-family, 4 rooms and sunroom each floor; reasonable. See owner downstairs. (c83)

OMEARA, 3716—4 rooms, modern; owner leaving. PRospect 1985. (c4)

VIRGINIA, 5414—Single 3-3, bath, furnace, garage; $7200. LAclede 7440.

West

LACLEDE, 4524—6-7 rooms; 4-car garage; lot 50x177; bargain.
JOST REALTY CO., INC., CHestnut 2575. 113 N. 10th. (c)

RESIDENCES FOR SALE

Northwest

MUST SELL
4739 Greer; 6-room residence, bath, furnace, garage; make us an offer.
HARTWIG-DISCHINGER, LINDELL 2945.

West

7065 LINDELL
8 Rooms, Sleeping Porch, Breakfast Room.
IN LADY OF LOURDES PARISH, NEAR SCHOOLS. FIRST FLOOR: LIVING ROOM, DINING ROOM, KITCHEN, BREAKFAST ROOM, MAID'S ROOM AND LAVATORY. SECOND FLOOR: 4 BEDROOMS, SLEEPING PORCH AND BATH. GARAGE IN BASEMENT. MODERN CONVENIENCES. TERMS.
GEO. F. BERGFELD COMPANY, INC. 3832 West Pine Bl. "Realtors" JEf. 1437. (c80)

BUSINESS PROPERTY FOR SALE BUSINESS PROPERTY FOR SALE

Public Auction Sale

BY

SPECIAL COMMISSIONER UNDER COURT ORDER

Of the Following Real Estate

1. S. E. Cor. Sixth St. and Clark Ave. Fronting 104 feet on Clark Ave. to an alley by 41 feet on Sixth St. with improvements numbered 524 and 526 Clark Ave. and 304-6-8-10 S. Sixth St.
2. N. E. Cor. Eighth and Walnut Sts. Fronting 67 feet on Walnut St. by 22'6" on Eighth St., improved with two-story brick store and residence building.

East front door Court House, Wednesday, November 12, 1930, at 12 o'clock noon.

For particulars see

Grimm & Mueller, Paul Brown Bldg. } Attorneys
Louis B. Sher, 1028 Arcade Bldg. }

ALBERT L. SCHWEITZER, Special Commissioner.

BUSINESS PROPERTY FOR SALE

EXCEPTIONAL filling station and business location at wedge; 2 Halls Ferry roads
BUSH-BURNS, 712 Chestnut.

LOTS FOR SALE—VACANT

LOTS—For builders; will take good seconds in trade.
L. W. STEDELIN, 217 International Life Bldg. CHestnut 4855. (c80)

West

LOT—53', on Sherley drive, in Wydown Forest. CAbany 3994W.

INVESTMENT PROPERTY

ARSENAL, 31xx—Store and flats; good location and bargain; investigate.
JOST REALTY CO., INC., CHestnut 2575. 113 N. 10th. (c)

TWENTIETH, 1301-09 N.—8 flats; 2 stores; all rented except one store; 17 per cent income; sacrifice to close estate. J. T. Keller, 3917 Virginia. (c83)

FARMS WANTED

FARM Wtd.—For my $1000 equity in new $5000 modern brick bungalow. Box Y-45, Post-Dispatch. (37)

FARM Wtd.—Exchange 7-room residence for small clear farm. PArkview 3297J. (5)

FARMS FOR SALE

FARM—1¾ acres, 13 miles south, fronting Highway 61; 3-room cottage, furnace, electric; $2700; terms.
YATES, 3190 S. Grand. PRospect 2020. (c83)

Missouri

FARM—100 acres; on good road; for balance due on mortgage at Federal Land Bank; less than one-half former value. HIland 1832, St. Louis. (5)

FARM—Small, Highway 66; restaurant, cabins, gas pumps in; plenty of fruit; doing good business; small payment; must sell; cheap. 3907 West Pine (c83)

FINANCIAL

LOANS ON REAL ESTATE

MONEY TO LOAN
FIRST DEEDS OF TRUST
CALL CHESTNUT 1552
A. J. FRANKE RLTY. CO.
1008 CHESTNUT

MONEY TO LOAN
On St. Louis improved real estate in good locations; any amount.
M. A. RUST & SONS REALTY CO., MAin 4551, 816 Chestnut st. MAin 4552.

MONEY LOANED—$100,000 on improved St. Louis real estate, at lowest interest; advance on rents, second deeds of trust.
JOHN S. BLAKE & BRO., 815 Chestnut. (c8)

WM. KEANE JR.
MONEY TO LOAN, CITY OR COUNTY; LOWEST RATES. QUICK ACTION. CHEST. 6747. 213 WAINWRIGHT BLDG. (c80)

LOANS ON CITY OR COUNTY IMPROVED GET OUR PRICES. MAIN 1275.
HANNAUER, 811 CHESTNUT. (c80)

MONEY TO LOAN—In sums to suit, on St. Louis or county property; quick answer.
WM. S. DROZDA REALTY CO., 4006 Chouteau av. GRand 6378. (c70)

MONEY to loan on first or second deeds of trust. SCHAEFFER REALTY CO., 501 Wainwright Bldg. (c5)

MONEY TO LOAN—On St. Louis bungalows or flats prompt service.
JULIUS HALLER R. CO., 216 Wainwright.

FOR any loan first or second on city or county, call JEfferson 2310. (c80)

GOOD second deeds of trust solicited; reasonable discount.
Young-Shoss R. & I. Co., 4254 W. Easton. (c80)

ANY amount of money, first and second. Room 310, 722 Chestnut. CHestnut 9273. (c8)

MONEY WANTED

DEEDS OF TRUST
High-grade deeds of trust for sale at all times. Also make real estate loans. Call Miss Hogan.
H. A. O'ROURKE, INC., 5471 Gravois av. RIverside 4310. (c70)

MONEY Wtd.—$6000; pay 6 per cent interest, secured by first deed of trust on South Side residence; private party. Box L-330, Post-Dispatch.

BUSINESS OPPORTUNITIES

A REAL BUSINESS OPPORTUNITY
Here is something that the food business really needs. Strong corporation is organizing grocers under a new plan, fully tested in another city with great success. Dealers buy for less, sell for less, cut operating costs, increase their business, make more money. Can undersell the chains. Highly indorsed; nothing else like it. We want several high-grade men with organization and sales experience who can qualify for splendid, permanent positions. Investment required. Will earn large returns. If you are in earnest write fully, giving references. Box F-329, Post-Dis.

CORPORATION manufacturing quality product that repeats desires distributor St. Louis; opportunity to build permanent business to net $5000 annually; must be financially responsible and have car. Phone 5 to 8 p. m. or 9 to 11 a. m. Jefferson Hotel, Mr. Graman.

FLOUR MILL—Located in Southern Illinois, 65 miles south of St. Louis; has an established trade; can increase present business on stock foods; nearly new machinery; splendid location. GArfield 3509. (c5)

PARTY with small capital to handle state proposition. We have a few Southern and Western States still open; experience unnecessary. Pade's Products. 1941 Gravois. (c3)

BUSINESS WANTED

BUSINESS Wtd.—Small; what have you for? For interview, phone Mr. Felix, PRospect 2295. (c)

INSURANCE OR GENERAL REAL ESTATE BUSINESS Wtd.—To buy. Box L-353, Post-Dispatch. (c)

BUSINESS FOR SALE

CANDY BUSINESS—Doing $50,000; will sell all or part. Box Y-400, P.-D. (4)

CANDY, ICE CREAM PARLOR—Equipped for making candy. 4601 Virginia. (c80)

CONFECTIONERY—And sandwich shop, half or whole interest; nice location; doing good business; reason, leaving town. 1927 N. Grand. (c8)

CONFECTIONERY—And restaurant, doing good business on transfer corner; must sell at once; bargain. 4101 N. Grand. (c83)

CONFECTIONERY AND DELICATESSEN—Good bargain; call today. 2112 East Grand.

DELICATESSEN—$125. Sell; sickness; established trade; expenses, 75c a day. Box L-299, Post-Dispatch. (c37)

DRUG STORE—Modern; established; leaving city; sacrifice. Box L-121, P.-D. (c1)

"100-CAR GARAGE"
With outside filling station; selling over 10,000 gallons gasoline a month; long lease; cheap rent; money maker; price $5750; terms. Box F-376, P.-D.

GARAGE—Filling station, repairing, storage; best location; Gravois district; owner leaving city; priced low; terms. GUTH, 5988 Julian.

GARAGE AND REPAIR SHOP—Leaving town. 3223 Lawton. (c1)

GENERAL MERCHANDISE AND MEAT MARKET—Building, stock and fixtures, on Highway 61, at Arnold, Mo.; will sell at a sacrifice.
YATES, 3190 S. GRAND. PROS. 2020. (c83)

GROCERY—And market; established 40 years; bargain; terms. 4137 N. Newstead. (c83)

GROCERY AND MEAT MARKET—Doing a nice business, will sell business and building or sell business and give long lease on building; bargain for quick sale; good reason for selling. CAbany 9131; call all day Sunday. (c83)

HAT CLEANING SHOP—Good future; factory method; will teach buyer trade. Box L-213, Post-Dispatch. (c5)

LAUNDRY ROUTE—Cheap for cash. Box L-403, Post-Dispatch. (c)

LAUNDRY—Well equipped; profitable business, $6000. Box L-117, Post-Dis. (c4)

LUNCH—Doing business; two furnished rooms; rent $15 month; quick; other business; good used car, part cash; 4:30 p. m.; cheap. 822 N. 8th. (4)

MINIATURE GOLF COURSE—Very best location in city. PRospect 9425. (c80)

ROOMING HOUSE—$250 cash; 10 rooms; good furniture; also 28 rooms; $100 will handle. Roberts, 18th and Pine.

ROOMING HOUSE — Nicely furnished; newly decorated; rooms full; cheap rent. LIndell 0634J. (c8)

ROOMING HOUSE—12 rooms, steam heat, 3 baths; 41xx Westminster. FRank. 7661 (c8)

ROOMING HOUSE—13 full rooms; garage, housekeeping; terms. NEwstead 2173. (c83)

SHOE STORE—South Side; with good fixtures; bargain. Roberts, 18th and Pine.

"NO LISTING FEE."
For selling your business in the city. Come up and talk it over; years of experience enables us to obtain results where others have failed. Pattiz-Rombauer Co., 6th floor, Equitable Bldg.

LOANS ON AUTOMOBILES

Auto Loans
$25 to $1000 Quick
People go where the yare treated right; that's why we have 25,000 satisfied customers. We make loans that others refuse. Largest and oldest auto loan company in St. Louis. If you owe on your car or truck, we will pay off your mortgage, reduce your payments and advance you more money; year to pay. Polite confidential service. Phone JEfferson 9450.
Welfare Finance Co.
1035 N. Grand. Established 1919. (c14)

Auto Loans
$25 to $1000
Absolutely the best treatment in town. Ask anyone that has done or is doing business with us. We are always glad to help you. Loans made in five minutes. No endorsers. Strictly confidential. We refinance your car and advance you more money. Pay as little as you can.
Guaranty Motor Co.
2936 Locust. JEff. 2464 (c14)
Open Evenings and Sundays.

Auto Loans
Quick and friendly service. Just bring your title. Loans of any amount. If you owe on your car we will refinance same. Open Monday and Saturday night.
Auto Finance Co.
3213 Locust. JEff. 3423. (c14)

LOW RATES
AUTOMOBILE LOANS
RATE 2½ PER CENT PER MONTH
ST. CLAIR LOAN CO.
JEFFERSON 0615 3321 LINDELL
LOCUST-LINDELL CUT-OFF (c17)

AUTO LOANS made in 5 minutes; low rates; open evenings. 3807-09 Easton av. (c8)

MONEY loaned any age car, any time; also bought. Klink, 2246 S. Grand (c8)

Do You Need
Heating Stoves
Furniture
Machinery
Tools
Fixtures
A Radio
A Typewriter
An Automobile
See the New and Used Article Offers in the
POST-DISPATCH CLASSIFIED COLUMNS

LOANS ON PERSONAL PROP'Y

$100 $200 $300
CAN BE YOURS
Metro Will Lend You
Any Amount Up to $300
REDUCED PAYMENT PLAN
INTEREST—2½% Per Month
Loans on Furniture and Automobiles
No Endorsers
Quick Service
Investigate Without Obligation
METRO LOAN CO.
Business Established 1887
Two Offices for Your Convenience
1025 Ambassador Bldg. (10th Floor)
Cor. 7th and Locust Sts.
GArfield 3861
305 Dickmann Bldg. (3d Floor)
Grand, Just South of Arsenal
LAclede 3124
Licensed by the State (c14)

READY CASH
Quickly—Confidentially
At 2½% Per Month
THE HOUSEHOLD PLAN offers cash loans of $100 to $300 at 2½% per month. No lower rate on household loans is available anywhere in the city.
STRICTLY CONFIDENTIAL. No need to obligate yourself to your friends for signature or endorsements.
HUSBAND AND WIFE only need sign. No other signatures or endorsers are required.
YOU MAY PAY back your loan at any time or you can take as long as a year and eight months on small monthly payments.
COME IN, or phone or write. If you can't come in, ask us to send representative to your home. No obligation, of course
HOUSEHOLD FINANCE CORPORATION
705 OLIVE STREET
Room 305, 3d Floor. CEn. 7321
308 COMMERCIAL BLDG.
214 N. 6th, cor. Olive. CH. 6934
520 N. GRAND, 2D FLOOR
Opposite Fox Theater. JEff. 5577
634 N. GRAND BOULEVARD
222 Missouri Theater Bldg JEff. 5300
Loans Made in Nearby Towns (c17)

See Us First
MARRIED OR SINGLE
This friendly St. Louis company will make you a loan on your furniture, auto or salary. Prompt, courteous service. Easy payments. Interest 2½ per cent per month. Phone, write or call.
Royal Loan Co.
527 Paul Brown Bldg., 818 Olive
Telephone CHestnut 6133.
204 Wellston Bldg., 1506 Hodiamont.
Telephone MUlberry 1464. (c14)

MONEY
WHEN YOU NEED IT, WE LOAN UP TO $300.
Interest 2½% per month. We lend on furniture or auto. Confidential. Call, write or phone CHestnut 4664.
Mayflower Loan Co.
329 Paul Brown Bldg., 9th and Olive. (c28x)

HOG PRICES ARE STEADY TO LOWER

EAST ST. LOUIS, Ill., Nov. 5 (United States Department of Agriculture).—Hogs—Receipts, 13,000; market steady to 10c lower; light weights showing decline; pigs 10c to 15c off; sows 10c to 15c higher; top $9.50 on two loads prime 236-pound weights; few loads $9.40; bulk 180 to 250 pounds $9.25@9.35; 150 to 170 pounds $9 @9.20; 100 to 150 pounds $8.50@9; bulk sows $7.75@8.50.

Cattle—Receipts, 3300; calves, 1500; native steers generally steady; with a few at or near the top strong; Western steers 25c lower; vealers 25c lower; other classes generally steady; top yearling steers $13; Western steer range $5.75@7.00; fat mixed yearlings and heifers $9.25@12.50; most cows $4.25@5.50; low cutters $2.50 @3; top sausage bulls $5 paid sparingly; good and choice vealers $11.75.

Sheep—Receipts, 1500; market generally steady; top natives $8; bulk $7.75@7.85; best desirable Colorados $7.50; common throwouts $4.50@5; fat ewes $3.25 down.

BUTTER, EGGS AND POULTRY

ST. LOUIS BUTTER, EGG AND POULTRY EXCHANGE, Nov. 5.—Missouri No. 1 eggs were ½c higher at 29c and standards 1½c higher at 32c.

Following quotations are for round lots in first hands:

EGGS — Missouri No. 1 in good cases, 29c; Missouri standards, new cases, 32c; unclassified, including pullet eggs, 15c to 20c; cases not in shipping order, 1c discount.

BUTTER—Creamery extras, 38c; standards, 34c; firsts, 32c; seconds, 30c; packing stock, No. 1, 18c; and No. 2, 6@10c.

CHEESE—Northern twins, 19c per lb; singles, 19½c; longhorns, 19½c; daisies, 19c; prints, 23c; bricks, 20c.

LIVE POULTRY—Fowls, heavy, 17c; fowls, light, 14c; leghorns, hens, 12c; leghorns, under 3 lbs., 10c; spring chickens, 16¼c; spring chickens, 4 lbs. up, 16½c; springs (leghorns langsangs and orpingtons, 12c; broilers, 2 lbs. and less, 21c; broilers, leghorns, 1½ lbs. and under, 17c; roosters, 11c; leghorn roosters, 10c; No. 2 chickens, 6 @8c; turkeys, hens, young, 8 lbs. and up, 24c; yonug turkey toms, 12 lbs. and up, 24c; small young, 16c; turkeys, old, 20c; No. 2 trukeys, 15c; ducks, old, 10c; spring ducks, 4 lbs. and over, 16c; spring ducks, small, white, 14c; spring ducks, small and dark, 12c; geese, 11c; guineas, old, $3.50; spring guineas, 2 lb. and over, $6.50, and small, $4.25 per dozen.

FROGS — Jumbo, $5.50 per dozen; medium, $3.25, and small, $2.25.

PIGEONS AND SQUABS—Live pigeons, 75c per dozen; dressed squabs, 40c per lb., small and dark, 30c.

RABBITS—Per dozen, $2.

VEALS—Choice, 135@137 pounds, 10¾c; 175 lbs. and up, 9¼@10¼c; rough, coarse and underfed, underweight, etc., not wanted and salable only at sharp reduction; sheep, 3c; thin sheep, 1c per lb.; bucks, 2@2½c; spring lambs, 50 lbs. and up, 6½c to 7½c; poor, 4c to 5c per lb.

MILK—On the basis of 3.5 per cent butterfat, Sanitary Milk Producers quote milk $2.80 per cwt. delivered in St. Louis and $2.40 at country stations. A St. Louis dairy quoted milk on 3.8 per cent basis at $2.72 delivered in St. Louis and $2.32 at country stations, during October, but rate for November is not expected for several days.

Above quotations are for tuberculin-test milk.

Lowe's Inc. Report.

By the Associated Press.

NEW YORK, Nov. 5.—Loew's Inc., including all subsidiary and affiliated corporations, has reported net profits for the year ended Aug. 31 of $17,036,705, compared with $14,074,688 for the previous year, or $9.90 a share of outstanding common, against $7.92 last year.

FUTURE GRAIN PRICES

ST. LOUIS MERCHANTS' EXCHANGE, Nov. 5. — Following are today's high, low, close and previous close in local markets, and quotations as received from other markets:

	High.	Low.	Close.	Prev. Close.
DECEMBER WHEAT.				
St. L...	75	72½	72½	75⅝
Chi...	75⅝	72½	73-72⅞	75⅝-½
*Chi...	75⅛	72⅝	73⅛	75⅝-⅝
K. C...	69⅛	66⅛	67⅛	69⅝-⅝
Minn.	72¼	70	70-70⅛	....
Winn.	69⅝	66⅞	67-67⅛	....
Liver.	81⅛	81	81⅛	....
MARCH WHEAT.				
Chi...	79¼	76⅛	76⅛-⅝	79½-⅝
*Chi...	79⅝	76⅝	76⅝-⅝	79⅝-½
Minn.	....	....	73¼	....
Liver.	81½	80⅝	81¼	81⅝
MAY WHEAT.				
St. L...	80⅝	78	78	80⅝
Chi...	81⅛	78⅝	79-79⅛	81¼-⅛
*Chi...	81⅝	78⅝	79⅝-½	81⅜-½
K. C...	75½	72⅝	73⅛b	75⅝
Minn.	77¾-½	75	75⅛	....
Winn.	75⅝	73	73⅛-¼	....
Liver.	82⅝	81⅞	82½	82¾
JULY WHEAT.				
Chi...	82	79¼	79⅝-⅝	82½-82
DECEMBER CORN.				
St. L...	73	71½	72⅝	72⅝
Chi...	72⅞	70⅝	71⅜-¼	71⅜-⅝
*Chi...	72⅝	70⅛	71⅜-⅞	71⅜-⅝
K. C...	68⅛	66⅛	67⅝b	67⅝-⅝
MARCH CORN.				
Chi...	75⅞	73⅝	74¾	75¼
*Chi...	76⅛	74	75¼-½	75½
MAY CORN.				
St. L...	78⅝	77	77¼	78¾
Chi...	78¼	76	77⅞	77½-¼
*Chi...	78⅛	76⅝	74¾-⅝	77⅝
K. C...	74⅝	72½	74½	73¾b
JULY CORN.				
*Chi...	79⅝	77½	78⅝-⅝	78⅝-⅝
K. C...	75⅝	74⅝	75⅝	....
DECEMBER OATS.				
Chi.	33	30	30⅝	32⅝-⅝
*Chi.	....	....	30⅝	32⅝
Minn.	29¼	26	26⅝	....
Winn.	27½	26	26¼	....
MARCH OATS.				
Chi.	35	32	32⅝-⅝	34½-⅝
*Chi.	....	....	33b	34⅞
MAY OATS.				
Chi.	36⅝	33⅞	34¼-¼	36⅛-36
*Chi.	34¼	34⅛	34⅛-¼	36-36⅜
DECEMBER RYE.				
Chi.	44⅝	41¼	42¼-¼	43⅝b
*Chi.	....	....	42½b	44
MARCH RYE.				
Chi.	48¼	45⅝	46¼	48
*Chi.	....	....	46½b	48⅛
MAY RYE.				
Chi.	51	47⅞	48½b	49¾
*Chi.	....	....	48½	50⅝

*New.

MILL FEED FUTURES MARKET

ST. LOUIS MERCHANTS' EXCHANGE, Nov. 5.—A sharp break in prices forced mill feed futures to still lower levels, bran closing steady to 25c lower; grey shorts 25c to 75c lower; standard middlings 10c to 50c lower. Demand was fair at the decline, sales totaling 2500 tons.

	High.	Low.	Close.	Prev. Close.
BRAN.				
November..	19.15a	18.50b	18.50b	18.50b
December..	19.40	19.25	19.25	19.10b
January...	20.25	20.25	20.25	20.50b
February...	21.10a	20.25b	20.25b	20.50b
March	21.50b	21.00b	21.00b	21.00b
April	21.50a	20.50b	20.50b	21.00b
GRAY SHORTS.				
November...	21.25a	20.00b	20.00b	20.15b
December...	21.35a	20.00b	20.00b	20.90b
January...	21.80a	21.00b	21.00b	21.70
February...	22.50a	21.25b	21.25b	22.00b
March...	23.00a	21.85b	21.85b	22.50b
April...	23.50a	22.50b	22.50b	22.75b
STANDARD MIDDLINGS.				
November...	19.50a	18.50b	18.50b	18.75b
December...	20.00a	19.00b	19.00b	19.30b
January...	20.75a	19.50b	19.50b	20.00b
February...	21.50a	20.25b	20.25b	20.60b
March...	22.00a	21.00b	21.00b	21.10b
April...	21.75	21.75	21.75	21.25b

GRAIN, BIDS AND OFFERS

CHICAGO, Nov. 5.—Grain bids and offers were as follows:

	Bid.	Offer.
December wheat, old...	71⅛-¼	74¼-⅝
December wheat, new..	71¼	....
March wheat, old......	74⅝	79
May wheat, old.......	77⅛-¼	80⅝-¾
May wheat, new.......	77¼	80⅝
December corn, old....	70⅝-¼	73¾-⅝
December corn, new......	....	73¼
March corn, old......	73½	77
May corn, old.......	76⅝	79½
May corn, new........	76½-76	79¼-⅛

ST. LOUIS BERCHANTS' EXCHANGE, Nov. 5.—Grain bids and offers:

	Bid.	Offer.
December wheat	71¼	74
December corn	71⅜	74

VEGETABLE MARKET

ST. LOUIS PRODUCE ROW, Nov. 5.—Following are today's vegetable prices:

POTATOES—Minnesota cobblers $1.60 to $1.85; Nebraska triumphs, $1.60 to $1.75; Colorado russets, $2 to $2.10; round white, $1.55; Idaho russet burbanks No. 1, $1.95 to $2.10; No. 2, $1.60 to $1.65.

SWEET POTATOES—Home-grown bu boxes nancy hall, 25c to 60c; red nansemond, 50c to 75c, and Bermuda 25c to 40c; Tennessee bu hampers nancy hall, $1.10.

ASPARAGUS—California crates, $2.75 to $4.75.

ARTICHOKES—California $3 to $3.25 per box.

AVOCADOS—Florida lugs, $1.50 to $3, and 1½-bu crates, $6.50 to $7; Calif. lugs, $3.

BEETS—Home-grown, 10c to 35c per dozen bunches, and 40c per bu box.

BROCCOLI—Colorado crates, $2.50.

BRUSSELS SPROUTS — California ½ drums, $2 to $6, and hampers, $2.

CABBAGE—Wisconsin bulk, $10 to $15 perton; red cabbage, $$20 to $25 per ton.

CARROTS—Home-grown, 20c to 25c doz. bunches; Colorado crates, $2.25; California crates, $2.25; Minnesota, $1 per 100 lbs.; New York bu baskets, 80c.

CAULIFLOWER—Colorado crates, $1 to $2.25; Utah, $2.50.

CELERY—Michigan highball crates, 27½c to 60c; bunched crates, $1.50; New York 2-3 crates, $1.75 to $2.25; California crates, $2.25 to $2.50. Home-grown, 15c to 50c per bunch.

CELERY CABBAGE—Home-grown, 25c to 50c per bu box.

CELERY ROOTS—Wisconsin, $7.50 per bbl.

CUCUMBERS—Texas bu baskets, $2.00; and jumbo flat crates 50c to $1.

EGG PLANT—Florida 1½-bu crates, $3 to $3.50.

ENDIVE—Home-grown, 20c to 25c per bu box; French imported, 35c per lb.

GARLIC—California, in sacks, 8c per pound.

GREEN PEPPERS—Home-grown bell green, 15c to 35c per bu box. Texas bu baskets, 75c to $1.

GREEN PEAS—California bu hampers, $4. Mississippi bu hampers, $3 to $3.25.

GUMBO—Florida bu. hampers $1.75 to $2; Louisiana, $2 to $3.

GREEN ONIONS—Home-grown, 15c per dozen bunches.

HORSERADISH—Home-grown No. 1, $2.50 to $3 per 100 lbs.; No. 2, $1 to $1.25.

KOHLRABI—Home-grown, 20c to 25c per dozen bunches.

LETTUCE—California iceberg crates, $2 to $3.75; Idaho, $3.50 to $3.75; home-grown, 10c to 25c per box; leaf lettuce, 50c bu basket.

MUSHROOMS—Missouri No. 3, 15c; buttons, select and No. 1, 35 cto 40c per 1-lb. carton. Ohio buttons, 25c, and No. 1, 35c per 1-lb. carton.

MUSTARD GREENS—Home-grown, 5c to 10c; kale, 10c to 15c, and turnip tops, 5c to 10c per bu box.

ONIONS—50-lb. sacks Colo. yellow, 80c to 85c; Indiana white, 90c; white pickling, $1; Iowa red, 50c to 70c; Minnesota red, 60c; Ohio yellow, 60c to 65c; white, 90c to $1, and white pickling, $1 to $1.25 per 100-lb. sack. Minnesota red, $1. Michigan white, $1, and yellow, 75c; Indiana red, $1; Iowa red, 85c to 90c.

PARSLEY—Home-grown, curly, 10c to 15c per dozen bunches.

PARSNIPS—Home-grown washed, 40c to 60c per bu box.

RADISHES—Home-grown tips, 6c to 15c; white, 10c per dozen bunches.

RUTABAGAS — Wisconsin, $1 to $1.25 per 100 pounds.

SALSIFY—Home-grown, 15c to 40c per dozen bunches.

SAUERKRAUT—City make in half-barrels $3.25; barrels $6.50; kegs, $1.25 and casks $10.50.

SPINACH—Home-grown bu box Bloomsdale, 10c to 20c.

SQUASH—Texas bu basket white, 75c; home-grown hubbard, 35c per bu box; pumpkin, 35c to 50c per 100 lbs.

STRING BEANS—Alabama, Louisiana and Mississippi bu hampers, 75c to $2.25; Texas bu baskets, $1.60.

TOMATOES—Indiana hothouse, $1.25 pre 8-lb. basket; California lugs, $2.50 to $2.75; repacked 6-basket crates fancy, $4; 3-basket cartons, $2. Home-grown green, 25c to 25c per bu box.

TURNIPS—Home-grown, 20c to 30c per dozen bunches and washed, 50c to 60c per bu box. Bulk unwashed, 60c to 65c per 100 lbs.

ALFALFA MEAL.
Alfalfa meal in second-hand sacks No. 2 was quoted at $23; No. 1, $26.50, and choice $29.50.

SHARP SETBACK TO WHEAT ON THE LOCAL MARKET

ST. LOUIS MERCHANTS' EXCHANGE, Nov. 5.—Wheat futures had a sharp setback today, closing 2⅜c to 2⅞c lower. Corn closed unchanged on December and ⅞c lower on May after an irregular range. Lack of important European demand for North American wheat was stressed.

An Australian wheat forecast raising the estimate and report of favorable outlook in Argentina although another report said weather was wet and warm there, were factors in market for wheat. Corn was reported influenced by small change in price level since July when crop estimate was much greater.

Wheat was lower at opening, May early recovering to previous close.

Liverpool was lower compared with Monday, one cable being ⅞ to 1¼d off. The close was 1 to 1⅛d net lower.

Winnipeg was a shade higher early after lower start.

December wheat opened at 74¾c, May wheat 80c, December corn 72½c, May 78c.

Local wheat receipts, which were 158,600 bushels, compared with 57,400 last week and 163,800 last year, included 58 cars local and 46 through. Corn receipts, which were 98,000 bushels, compared with 65,800 last week and 32,200 last year, included 56 cars local and 14 through. Oats receipts, which were 70,400 bushels, compared with 15,400 last week and 44,000 last year, included 30 cars local and 2 through. Hay receipts were 14 cars local and 72 through.

St. Louis Cash Grain.

Sales of cash grain made on the floor of the Exchange, Wednesday, were as follows:

WHEAT—No. 1 red winter, 85½c; No. 1 hard, 77½c; No. 2 hard, 75½c; No. 3 hard, 73c; No. 4 hard, 71½c; sample grade hard wheat, 70c.

CORN—No. 2 mixed, new, 72c; No. 3 mixed, new, 69c; No. 2 yellow, 74½c; No. 3 yellow, new, 69c; No. 4 yellow, new, 67½c; No. 5 yellow, new, 66c; No. 1 white, 82c; No. 2 white, 79½c; No. 3 white, new, 78½c.

OATS—No. 1 white, 35½c; No. 2 white, 34¾c; No. 3 white, 34¼c; No. 4 white, 33¼c.

GRAIN PRICES DEPRESSED IN CHICAGO TRADING

By the Associated Press.

CHICAGO, Nov. 5.—Active selling out of stop losses on the part of holders of wheat plunged the market late today to the lowest level of prices reached since 1906. Corn, rye and oats went down with wheat, and touched new bottom records for the season. Lack of any important European demand for wheat from North America was an outstanding feature.

Wheat closed nervous, 1⅝c a bushel lower than Monday's finish. Corn closed irregular, ⅝c off to ¾c up; oats, 1⅛@2c down, and provisions, unchanged to a setback of 12c.

All wheat deliveries were down to new low price records here.

Bearish crop reports from Australia and likewise from Argentina were largely responsible. Australian official forecasts of wheat yield were hoisted 10,000,000 bushels above latest previous estimates. Opening ⅝ to 1½ cents off Chicago wheat future deliveries recovered later, but rallies failed to hold well. Corn started unchanged to ¾ cents down, and subsequently scored material gains.

An official announcement said a wheat crop of 210,000,000 this season was in prospect for Australia, compared with 123,000,000 bushels last year. Argentina simultaneously sent message that the wheat crop outlook in Argentina was excellent. This statement, however, was accompanied by word that the weather in Argentina was hot and rainy, conditions likely to promote rust, and that last year between Nov. 13 and Nov. 20 rust damage became definite and increasingly pronounced.

Strength shown by the corn market was in notable contrast with wheat weakness. In this connection, corn trade leaders pointed out that the prospect was for the shortest final corn crop returns in many years, about 1,000,000,000 bushels less than was predicted in July. At that time, the summer delivery of corn sold at 67c and yet the price at present is hardly 5c a bushel higher. Oat prices today followed corn rather than wheat.

Provisions were steadied by firmness of hog values.

FRUIT MARKET

ST. LOUIS PRODUCE ROW, Nov. 5.—Following are today's fruit prices:

NEW APPLES—Calhoun County bu. baskets winesaps, $1.10 to $1.25; gano, 90c; willowtwigs, $1.25; champion, $1 to $1.10; ben davis, 90c to $1; grimes, $1.50; blacktwigs, $1.25 to $1.40; barrel measure ben davis, $2 to $2.50; home-grown, 50c to 75c per box; Idaho bu baskets jonathans, $1.25 to $1.60; grimes, $1.90.

CRABAPPLES—Michigan hyslops, $2 to $2.25 per bu basket.

BANANAS—4½c per lb. loose and 5c per lb in shipping order.

CRANBERRIES—Cape Cod early black, ¼-barrel boxes, $2.85 to $3.

MELONS—Calif. honey dew, standard crates, $2 to $2.25; honey ball pony, $3; persian pony, $1.25.

GRAPES—Californit lugs carrignans, 85c to $1; alicanti, 95c to $1.15; malagas, 90c to $1; muscats, $1; Michigan concords, 4-quart, 10c to 18c, and 12-quart 50c to 55c; New York concords, 70c to 85c per 12-quart basket.

STRAWBERRIES—Calif. 12-quart boxes $3 to $3.25.

JAPANESE PERSIMMONS — Alabama hampers, $1 to $2.50.

COCOANUTS—$2.25 per 100.

QUINCES—Illinois 1-3 bu baskets, 65c.

GRAPEFRUIT—Florida, $3.25 to $4.75 per box; Texas, $3, to $4.75.

LIMES—Mexican, $1.25 to $1.50 per 100.

LEMONS—Californai, $2.25 to $3 per box.

ORANGES—Florida, $3.50 to $5.50; California valencias, $4.75 to $8, and navels $6 per box.

PEARS—Michigan keifer, $3 per barrel measure.

PRODUCE ELSEWHERE

NEW YORK, Nov. 5.—Poultry: Live, irregular; chickens by freight 18@22c; express 20@25c; broilers, express, 27@30c; fowls, freight, 15@24c; express, 15@26c; turkeys, freight, 25@30c; express 25@32c.

NEW YORK, Nov. 5.—Poultry, dressed, steady. Chickens, fresh, 21@33c; frozen, 20@37c; turkeys, fresh, 25@40c.

NEW YORK, Nov. 5.—Butter, 24,735; steady. Creamery, higher than extra, 39 @39½c; extra (92 score), 38½c; first (88-91 score), 32½@37½c. Cheese, 419,921; steady.

NEW YORK, Nov. 5.—Eggs, 27,716; steady. Mixed colors, regular packed firsts, 29@31c; refrigerator firsts, 22½@23½c; nearby hennery brown, extra, 40@44c; extra firsts, 34@38c.

Pacific Coast white (shell treated), extra, 55@57½c; do, extra first, 47@54½c.

CHICAGO, Nov. 5.—Poultry, alive 6 cars, 28 trucks, firm; fowls 15@20c; springs 18@18c; roosters 15c; spring turkeys 24c; ducks 4½ lbs and up 18c; under 4½ lbs., 16c; geese 14@15c.

CHICAGO, Nov. 5.—Butter, 17,425, firmer. Creamery, extras, 36c; standards 34½c; extra firsts, 34@35½c; firsts, 30½ @32c; seconds, 28@29c.

Eggs, 3435, firmer. Extra firsts, 34@35c; fresh graded firsts, 30@31c; fresh current receipts, 25@28c; ordinary current receipts, 20@24c.

Egg futures, refrigerator standards, Dec. 22¾@22⅞c. Butter futures, storage standards, Dec. 34⅛c.

CHICAGO, Nov. 5 (United States Department of Agriculture).—Potatoes, 138, on track 504; total United States shipments, 745. Weak, trading rather slow. Round whites sacked per cwt. Wisconsin $1.50@1.75; North Dakota, $1.50@1.65; South Dakota, $1.35@1.45; Idaho sacked russets No. 1, $1.90@2; No. 2, $1.55@1.60; Colorado sacked brown beauties and mcclures, $1.70@1.85; fancy higher.

KANSAS CITY, Nov. 5.—Eggs, $8.70 case.

Poultry: Hens 12@15c; broilers 14@19c; roosters, 12c; springs, 12@17c.

Butter: Creamery, 37@38c; in large quantities, 37c; butterfat, 20@31c; packing butter, 20c.

COTTONSEED MEAL.
Cottonseed meal 41 per cent was quoted at $31.25 and 43 per cent at $32.75 per ton.

SHARES SOLD

NEW YORK, Nov. 5.—Total sales today on the New York Stock Exchange were 2,145,720 shares, compared with holiday yesterday, 1,673,030 a week ago and 5,914,760 a year ago. Total sales from Jan. 1 to date were 714,254,796 shares, compared with 974,917,3[illegible] last year and 731,522,600 two years ago.

COMPARATIVE STOCK MARKET AVE[RAGES]

	50 Ind'ls.	20 RR.'s	
Wednesday	127.7	204.5	172
Monday	131.1	105.7	181
Week ago	134.4	107.9	186
Month ago	148.2	113.2	205
Year ago	163.6	130.6	194
Two years ago	194.3	124.2	170
Three years ago, weekly average	138.1	119.3	122
High, 1930	202.4	141.6	281
Low, 1930	12.7	104.5	172
High, 1929	252.8	167.8	353
Low 1929	141.3	117.7	15[illegible]

(Copyright, 1930, Standard Statistics

*Range for 1929-1930 High.	Low.	Stocks and Annual Dividends in Dollars.	Sales in 100s.	High for Day.
57⅛	8¾	Abitibi P & P	1	11
88⅝	x37	Abitibi P & P pf 6	9	38½
117½	100½	Abr & Str pf 7	†90	105½
37⅜	x19¾	Adams Exp 1.60	77	21
99	79	Adams Exp pf 5	†90	87⅛
4⅞	⅝	Ahumada L	36	½
223⅜	77	Air Reduc 4½B	109	100
10¼	½	Ajax Rub	2	⅝
10¼	4¼	Alaska Jun	77	6⅛
x57	x10¼	Alleghany	84	12⅞
x354¾	140	Al Ch & Dye 6	126	201½
120½	119⅛	Al Ch & Dy pf 7	4	123½
x75½	35⅛	Allis Ch Mfg 3	45	38¼
42¼	x21	Alpha P Cem 2	7	20
42⅝	17½	Amerada 2	3	23
23⅝	x2	Am Agri Chem	1	2¼
41¾	10	Am Ag Chem pf	5	23⅜
157	60	Am Bank Note 2	2	61
20½	x4	Am Beet Sug	12	5
76½	22⅛	Am Bosch Mag	2	24⅛
62	x10½	Am Br Shoe 2.40	12	36½
128	113	Am Br Shoe pf 7	†10	121¼
34¾	4⅛	Am Br B El	7	9
104	x38	Am Brown B pf 7	†220	45½
184	86	Am Can 4	490	114½
x150⅞	133⅛	Am Can pf 7	1	148¾
106½	x35	Am C & Fdy 6	2	37½
120	x75	Am C & F pf 7	1	78¾
67⅜	x37¾	Am Chain 3	5	38⅝
81⅝	x25	Am Chicle 3B	8	39¼
55	x9¼	Am Coml Al	6	13⅜
42¾	x10	Am Enc Til 1	5	10¼
91½	23	Amer Europ	3	27
199¼	x36	Am & F Pow	133	39¾
106	80	Am&ForPo 6pct pf	†740	88⅞
118½	x97	Am&FP 7 pct pf 7	2	98½
103	x81	Am&FP 2d 7 pc pf	3	80
42	8⅛	Am Hawaii S S10B	2	9⅛
88⅝	40	Am Home Pr 4.20	1	52
53½	x25¾	Am Ice 3	16	29
98¾	x23¼	Am Internat 2	51	23
8⅞	x⅝	Am La Fr & F	1	1¼
126	x28¼	Am Loco 4	1	31
120	x79½	Am Loco pf 7	2	84
45	34⅛	Am Mac & F1.65B	4	35
14½	3½	Am Mach & Met	1	4⅛
81¾	x18⅛	Am Metal 1½	17	22
x98½	x46	Am Nat Gas pf 7	†140	47½
175¾	x58	Am Pow & L 1A	21	59⅜
106⅝	92¼	Am P&L 6 pct pf6	7	100
x87⅞	40	Am P&L pf A 3½	5	85
x89½	x72	AmP&L pfA stp5	5	87⅛
55⅝	x19⅛	Am Rad St San 1	71	20
64¾	x8¼	Am Repub	8	10¾
144⅝	x34¾	Am Roll Mill 2A	33	35⅜
74¾	44	Am Safety Raz 5	4	57
54	33½	Am Shipbuild 5	†10	39
130¼	51	Am Smelt & R 4	81	54
141	x123⅛	Am Smelt pfd 7	5	134⅝
103⅞	99	Am Sm 2d pfd 6	2	98½
22½	3⅛	Am Sol & Chem	3	4¼
33½	x5¾	Am S & C pfd 3	1	9
79⅞	x29	Am Steel Fdrs 3	9	30
x116	x104	Am Steel F pf 7	†10	112
94¾	x40	Am Sugar Ref 5	3	44½
111	x96	Am Sugar pfd 7	1	96
310¼	192¾	Am Tel & Tel 9	213	196
32⅞	x16	Am Tel & C 5	†20	21
128¼	107⅝	Am Tob 5	4	111
x129	x114⅝	Am Tob pfd 6	2	126
130⅞	109¼	Am Tob B 5	62	112½
199	50	Am Wat Wks 1A	131	70⅛
58⅜	15½	Am Wool pfd	1	18¾
16⅛	x2½	Am Wtg Pap ctf	9	2½
48	x20	Am Wtg Pap pf 4	1	24
6½	5¼	Am Zinc L&S new	1	5¼
140	x33	Anaconda 2½	132	36¼
87¾	20	Anacon W & C 1	1	23½
80	25	Anchor Cap 2.40	1	32½
49½	11⅛	Archer Dan M 2	2	18⅞
95	x69¾	Armour Del pf 7	3	68½
18⅞	x3½	Armour of Ill 'A'	6	3⅞
10¼	x1¾	Armour of Ill 'B'	3	2
86	x25	Armour of Ill pf 7	1	44
58¾	x20	Asso App Ind 4	12	22⅝
70¾	x25	Asso Dry Gds 2½	2	27
101	85	As Dry G 1st pf 6	3	91
x51	x30⅞	Assoc Oil 2	†20	35
298⅝	x194	Atch T & S F 10	20	198
x108¾	99	Atchison pf 5	4	107
209½	x118	Atl Cst Line 10b	1	120
65¼	15	Atl G & W I pf 5	2	53½
77⅞	x21⅝	Atlantic Ref 2b	130	21½
37½	11	Atlas Stores 1a	2	12½
514	x64⅛	Auburn Auto 4a	70	64½
35½	x1⅝	Autosales	1	1¾
x81¾	34	Auto St Raz A 3	1	64
20	3¾	Aviation Corp	26	4¼
66⅝	15	Baldwin Loc 1¾	13	22⅜
125	100	Bald Loco pf 7	†120	102½
145⅛	x79¼	Balt & Ohio 7	31	81⅝
x84⅞	75	Balt & O pf 4	1	77¾
110½	93½	Bamberger pf 6½	†290	107½
96⅜	55	Bang & Ar 3½	2	60
33¾	x12	Barker Bros 2	†10	12
49⅛	x14⅛	Barnsdall A 2	64	15½
106¾	x91½	Bayuk 1st pf 7	†10	90
131	x67½	Beatrice Cream 4	1	75½
109¼	100	Beatrice Cr pf 7	1	107½
17¾	x2⅞	Belding Hem	4	3⅜
104¾	x16½	Bendix Aviat 2	38	16⅝
x123½	x25	Best & Co 2	6	41½
104¾	x68⅝	Beth Steel 6	351	69⅞
x144	116⅝	Beth St 7 pct pf 7	16	122⅞
118	82¼	Blumenthal pf 7	†120	83½
136¾	x16	Bohn Alum 1½	6	18½
89½	20	Bon Ami 5B	6	60½
11¾	x1	Booth Fish	1	1⅜
100½	52	Borden 3	50	67½
63⅛	x8½	Briggs Mfg	52	15⅝
73⅞	x4	Brockway Mot	21	4½
145	†40	Brock Mot pf 7	†60	37
248½	99	Bklyn Un Gas 5	11	109
51½	x35	Brown Shoe 3	2	35
55¾	x12⅛	Brunswick Bal	2	13½
42¾	x13	Bucyrus Erie 1	7	15¾
50	x25½	Bucy E cvt pf 2½	3	29
117	x101¾	Bucy-E 7pc pf 7	†20	113½
22⅜	5⅛	Budd Mfg	4	5⅛
14⅝	6⅝	Budd Wheel 1	8	8⅛
x74	18½	Bullard Co	6	18⅛
x43	x21¼	Bulova Watch 3	2	27⅛
96⅞	x22⅝	Burr Ad Mch 1	97	22¾
x87⅛	x23¼	Bush Term 2½	2	28½
41	x12	Butterick	4	12½
192⅞	x45¼	Byers Co	41	46
84⅞	x49⅞	Calif Pack 4	2	51[illegible]
4	x⅞	Callahan Z Ld	22	[illegible]
136¾	x33¼	Calumet & Ariz	1	34[illegible]
61⅜	8½	Calumet & Hec	4	9[illegible]
49½	x10	Campbell Wy 2	5	12[illegible]
98¾	x44	Canad D G Ale 5	11	45[illegible]
52½	40⅞	Canad Pac n	40	43[illegible]
48¾	x9½	Cannon Mills 1.60	6	20
x42	29	Cap Adm pf A 3	12	31[illegible]
x105	95½	Car C & O stp 5	†50	103
467	x107⅛	Case (J I) 6	115	111
x79¾	x35½	Caterpil Tr 4b	47	36
20	10⅝	Celanese	7	18
79¾	x9	Celotex Co	3	9[illegible]
12	9	Celotex ctfs	2	9[illegible]
x94¾	x25	Celotex Co pf	†300	32
48¾	20⅝	Cent Aguire 1½	2	24
120	x30½	Cerro de Pas 4	14	33
32	x4	Certain-teed	4	4[illegible]
80¾	x16½	Check Cab 4.20	16	18[illegible]
51⅜	x40	Ch & Ohio 2½	35	41[illegible]
x112	42¼	Ches Corp 3	1	46
19¾	x1⅝	Chi & Alton	6	2[illegible]
25¾	x1¼	Chi & Alt pfd	10	1[illegible]
23⅞	x6⅝	Chi Gt West	5	7
63⅜	12	Chi Gt W pfd	17	25
44⅞	x8⅛	Chi M St P & P	19	8[illegible]

TODAY'S NEW YORK STOCK MARKET

(COMPLETE)

SPECIAL ASSOCIATED PRESS WIRE.

SHARES SOLD NEW YORK, Nov. 5.—Total sales today on the New York Stock Exchange were 2,145,720 shares, compared with holiday yesterday, 1,673,930 a week ago and 5,914,760 a year ago. Total sales from Jan. 1 to date were 714,254,796 shares, compared with 974,917,590 last year and 731,522,600 two years ago.

TABLE SYMBOLS Symbols: (a) Plus extras. (b) Including extras. (d) Partly stock. (e) Paid in scrip. (f) Paid last year. (h) Paid so far this year. (j) Payable in stock. (k) Cash or stock. (l) Payable when earned. ....Unchanged. ††Ex-dividend. **Ex-rights. †Odd lot. *Exclusive of today. (x) High or low for two years made in 1930.

COMPARATIVE STOCK MARKET AVERAGES.

	50 Ind'ls.	20 RR.'s	20 Ut's.	90 Tot.
Wednesday	127.7	204.5	172.8	132.0
Monday	131.1	105.7	181.4	136.0
Week ago	134.4	107.9	186.3	139.4
Month ago	148.2	113.2	205.1	152.7
Year ago	163.6	130.6	194.2	163.7
Two years ago	194.3	124.2	170.2	178.7
Three years ago, weekly average	138.1	119.3	122.2	132.4
High, 1930	202.4	141.6	281.3	205.8
Low, 1930	12.7	104.5	172.8	132.0
High, 1929	252.8	167.8	353.1	253.5
Low 1929	141.3	117.7	156.6	140.2

(Copyright, 1930, Standard Statistics Co.)

*Range for 1929-1930 High.	Low.	Stocks and Annual Dividends in Dollars.	Sales in 100s.	High for Day.	Low for Day.	Close for Day.	Ch'ge for Day.
57⅛	8¾	Abitibi P & P	1	11	11	11	— ½
88⅛	x37	Abitibi P & P pf 6	9	38½	37	37½	....
117⅛	100½	Abr & Str pf 7	†90	105½	105½	105½	— ½
37⅜	x19¾	Adams Exp 1.60	77	21	19⅞	19⅞	—1⅝
99	79	Adams Exp pf 5	†90	87½	87	87	— ⅝
68⅝	x13¼	Chi M St P&P pfd	24	14½	14⅛	14⅛	— ⅜
108⅛	x45	Chi & N W 5	17	46⅝	46⅛	46⅛	— ⅝
47½	x9	Chi Pneu Tool	2	9⅞	9¾	9¾	— ⅛
143½	x20¾	Chi Rk Is & P 7	5	71½	71	71⅛	— ⅛
36	21⅛	Chic Yell Cab 3	†20	23⅛	23⅛	23⅛	....
108	94⅞	CRI & P 6pc pfd 6	2	96	96	96	—2
127½	x32	Childs Co 2.40	4	33	33	33	—1
135	x15⅝	Chrysler 3	69	16	15½	15⅝	— ⅜
27	3½	City Stores ½	7	4	3⅞	3⅞	— ⅛
x191⅜	101	Coca Cola 6	99	158	153⅝	155	—3
x53	44⅜	Coca Cola A 3	1	51⅝	51⅝	51⅝	— ½
64⅝	x49	Colgate Palm 2½	3	51	50	50	—1
72⅛	10	Coll & Aik	2	13	12¾	13	....
30⅜	9½	Col Beacon	5	10	10	10	....
78½	x23⅜	Col Fuel & Ir 1	7	23⅜	23½	23½	—1
87	x42¼	Colum G & E 2	249	42¼	40½	40½	—2
x110	99½	Col G&E pf A 6	5	106	105½	105½	—1
88⅜	x10½	Colum Graph .75H	93	12⅝	11⅝	11⅞	— ⅝
344	x84⅜	Colum Carb 6B	28	88½	85⅜	86½	—2½
63⅝	18	Coml Credit 2	17	21⅜	20⅜	20⅝	—1¼
51⅝	18	Coml Cred 'A' 3	2	35½	35½	35½	— ⅛
105⅜	70	C C 6½pc pww6½	†30	85½	84⅝	84⅝	+ ⅛
107	65	CC 6½pc pfxw6½	†60	85½	85½	85½	+ ¼
68¼	54	CC 6½ pcpfxw6.50	†170	55	53	53	....
116⅞	26	Houston Oil 10pcJ	14	44	43½	44	—1⅜
11⅜	9⅝	Houston Oil new	56	10⅛	9⅝	9⅝	....
x87½	x21¼	Howe Sound 4	5	23½	23½	23½	+ ¼
58⅜	25⅛	Hud & Man 3½	4	41¾	41½	41½	— ⅛
93⅛	x18⅜	Hudson Mot 3	21	19½	18⅞	19	— ⅜
22	x7⅜	Hupp Motor	5	8⅞	8⅞	8⅞	+ ⅜
153⅛	x95	Illinois Cent 7	3	97	96	96	— ⅞
39⅜	x15⅛	Indep O & G 2	268	16⅜	16⅛	16⅛	— ⅛
32	x2⅞	Ind Motorcy	8	3	2	2	—1
53	x3¼	Indian Refin	175	4⅝	4¼	4½	— ¼
135	31	Indust Ray 5pcJ	38	48	45⅜	46	+ ⅞
x239	120	Inger Rand 5B	12	168	162	162	—8
113	x63	Inland Stl 4	1	66	66	66	+1⅜
66⅜	x8	Inspirat Cop	1	8⅞	8⅞	8⅞	— ⅜
17⅜	7⅝	Insuransh (Del) .45	2	8	8	8	....
28⅞	14⅛	Interlake Ir 1	2	14½	14½	14½	+ ¼
17⅞	x3⅝	Internat Agri	2	4½	4½	4½	— ⅛
88⅛	40	Int Agr pr pf 7	1	54	54	54	+ ¼
255	109	Int Bus Mach 6	9	146	142	142	—3¼
19¾	10	Int Carrier Ltd ¼	18	10¼	10	10¼	....
103¾	48	Int Cement 4	2	56¾	56¾	56¾	— ⅜
103⅛	x2¾	Int Comb E	10	3	2¾	2¾	— ⅛
97	x60	Int Dep St pf xw 7	†100	66	61¼	62	—4½
142	x56¼	Int Harvest 2½	36	60	57⅞	58⅝	—1¼
146½	137	††Int Harv pf 7	1	143⅝	143⅝	143⅝	....
39⅞	x23	Phelps Dodge 3	5	23½	23⅛	23⅛	—1⅛
34	x9⅛	Phila R V & I	60	11⅞	11	11⅞	— ⅝
23⅛	x5⅜	Philip Morris 1	7	9⅞	9⅞	9⅞	....
47	x20⅛	Phillips Pet 2	47	21⅞	21⅜	21½	— ⅛
37⅞	17⅛	Pierce-Ar A 2	1	22	22	22	— ½
x3⅞	⅜	Pierce Oil	5	⅞	¾	¾	— ⅛
50	x14⅛	Pierce Oil pf	1	15⅛	15⅛	15⅛	+ ¼
x7⅛	⅛	Pierce Pet	1	2⅜	2⅜	2⅜	— ¼
63⅞	x28	Pills Flour 2	5	30	29⅝	29⅝	— ⅛
68	x37⅛	Pirelli 3.14H	3	39⅛	39⅛	39⅛	....
83¾	x32	Pitts Coal	1	30	30	30	—2
19¼	14¼	Pitts United Corp	3	14	14	14	— ¼
103	100⅞	Pitts Unit Cor pf	†40	100⅛	100⅛	100⅛	— ¾
22⅞	19	Pittston Co 3H	2	19¾	19⅜	19⅜	— ¼
43⅞	x16⅜	Poor & Co 2	2	18⅞	18⅛	18⅛	....
30⅜	15½	Porto R A T A 3½	2	18	17	18	+1¾
50⅜	x4	Porto R A T B	6	5	4⅜	4⅞	+ ⅜
105	x60	Post T&C 7pc pf 7	2	60	60	60	....
65⅝	x21⅜	Prairie O & G 2	10	22	22	22	+ ⅛
65	x20⅝	Prairie P L 5B	6	29	28½	28½	+ ⅜
25⅜	x4	Press Stl Car	5	4⅜	4	4	— ½
98	43	Proct & Gam 2.40	19	66⅛	65⅜	66	— ⅜
25⅞	x3⅞	Prod & Ref	2	4⅛	4	4⅛	....
137⅜	54	Pub S N J 3.40	154	83½	78½	78⅝	—4⅞
x100	x90	Pub SNJ 5 pct pf 5	2	98⅜	98⅜	98⅜	+ ⅝
98⅛	x54	Pullman 4	35	57⅞	56⅞	57⅞	+ ⅛

EARNING REPORTS

By the Associated Press.

NEW YORK, Nov. 5.—General Asphalt Co. and subsidiaries for the quarter ended Sept. 30 had net profit of $634,147, equal to $1.53 a common share, against $783,656, or $1.89 a share, in the like quarter last year.

Consolidated Film Industries had September quarter net profit of $489,721, against $667,144 in the like period last year.

Motor Meter Gauge & Equipment Corporation and subsidiaries reported net loss of $186,826 for the September quarter, against net profit of $142,272, equal to 27 cents a share, in the third quarter last year.

Tidewater Oil Co. and subsidiaries had September quarter net income of $1,149,411, equal to 41 cents a share, against $2,443,814, or $1 a share, in the third quarter of 1929.

Mack Truck had September quarter net profit of $484,242, equal to 62 cents a share, against $2,021,230, or $2.67 a share, in the third quarter last year.

Standard Oil Co. of California reported September quarter net profit of $10,717,039, against $14,267,149 in the corresponding quarter last year.

Sound PUBLIC UTILITIES For the conservative investor, yielding 6.12% to 6.96% Send for Circulars GArfield 4845 JOHN NICKERSON & CO. 314 N. Broadway Saint Louis Member St. Louis Stock Exchange

Investment Trusts (All Issues) BOUGHT SOLD QUOTED Edward D. Jones & Co. 826 Boatmen's Bank Building MEMBERS St. Louis Stock Exchange New York Curb Exchange Associate CEntral 7600 St. Louis

ST. LOUIS STOCKS Bought—Sold—Quoted FRANCIS, BRO. & CO. Established 1877 Members New York, St. Louis and Chicago Stock Exchanges Fourth and Olive Sts. St. Louis

A. G. EDWARDS & SONS 409 N. EIGHTH ST. CENTRAL 4744 INVESTMENT HOLDINGS ANALYZED MEMBERS New York Stock Exchange St. Louis Stock Exchange Chicago Stock Exchange Chicago Board of Trade

NEW YORK STOCKS Bought and sold on commission for cash or carried on conservative margin. Private wires to principal markets. Inquiries Invited Love, Reinholdt & Gardner Members New York Stock Exchange St. Louis Stock Exchange Chicago Stock Exchange St. Louis Stock Exchange

Continued on Next Page.

BOTTLING ISSUE AND CEMENT ARE LOWER IN TRADE

Missouri Portland and International Shoe Down Fractionally at Close — Moloney Electric Is Up.

ST. LOUIS STOCK EXCHANGE, Nov. 5.—Coca Cola Bottling ranged down from opening price of 43 to 41 and back to 43½ for net loss of 3 points today. One share sold at 46.

Missouri Portland, International Shoe and Scullin Steel preference closed lower.

Hussman-Ligonier was unchanged at 5.

Moloney Electric was up 1½ points at close.

Local Business and Financial Items

(Paragraphs for publication in this column should be addressed to the Financial Editor.)

Traffic of the Missouri Pacific Railroad during October totaled 150,568 cars. There were 100,849 cars loaded locally and 49,719 received from connections. In October, 1929, the total was 184,587 cars, of which 129,045 were loaded locally and 55,542 were received from connections.

• • •

NEW YORK, Nov. 5.—M. H. Cahill, chairman of the board and president of the Missouri, Kansas & Texas lines, said that earnings for the first 10 months were sufficient to cover the full year's preferred dividend requirements. He added that the management estimates results for the full year will show preferred dividends covered by better than one and one-half times and that the road will finish the year with cash of approximately $13,500,000, despite the fact that it will have spent $4,600,000 for capital improvements during the year.

BOND TRADE LARGER BUT IRREGULAR

By the Associated Press.

NEW YORK, Nov. 5.—Resumption of bond trading after the holiday brought an expanded volume of business but influenced no change in the price movement, which was narrowly irregular. The investment section virtually ignored the reduction in the rates on some time paper accommodations. While changes were confined to fractions both rails and utilities reflected some pressure, although here and there a gilt-edged issue made a little progress. United States Governments sold under their highs of the year in nominal activity. Treasury 4s were soft.

The picture was a little better in the foreign list where Bolivian 7s gained 3 points, Sao Paulo 7s 2½ and several other Latin-American bonds advanced a point or more, while French issues held steady. German 7s profited from a good inquiry rising about ½ point. The 5½s were easy.

Wall Street News and Comment

NEW YORK, Nov. 5.—S. S. Kresge Co. reported October sales of $12,853,399, a decrease of 6.5 per cent from $13,760,766 for the like month last year. Sales for the first 10 months this year were $113,868,628, a decrease of 3.5 per cent from $118,064,364 for the corresponding period last year.

Z. G. Simmons, president of Simmons Co., said today that the company and its subsidiaries do not owe a dollar to the banks and have on deposit with banks in excess of $5,000,000 in cash after paying bond interest due Nov. 1. "Our business," he added, "like most businesses, is sharply off from a year ago."

C. O. Miniger, president of Electric Auto-Lite Co., said that earnings for the first nine months are equal to $4.51 a common share, exceeding dividend requirements on the common for the period. Third quarter profit equaled $1.50 a common share and the management estimates the fourth quarter indicates profits of between $1.25 and $1.50 a common share.

ELECTION IS FOLLOWED BY QUIET LOWER STOCK TREND

Continued from page C1.

October, showing a drop of more than $925,000,000 in the month, reducing the total to approximately $2,500,000,000, or about $6,-0,000,000 below the high level of September, 1929, failed to stabilize the market. Security loans by banks, however, have still not been reduced nearly as far. The report of weekly reporting Federal Reserve member banks showed loans against securities of $8,057,000,000, or $5,000,000 under a year ago. Call money held at 2 per cent.

NEW YORK BOND MARKET

By the Associated Press.

NEW YORK, Nov. 5.—Total sales amounted to $8,829,000, compared with $6,393,000 Monday, $9,281,000 a week ago and $16,583,000 a year ago. Total sales from Jan. 1 to date were $2,357,348,000, compared with $2,582,348,000 last year and $2,563,834,000 two years ago.

Quotations on all Liberty bonds are in dollars and thirty-seconds of a dollar. That is, for instance a sale printed 99—24 means $99 and 24 thirty-seconds of a dollar, and not $99.24.

Following is a complete list of bonds traded in on the New York Stock Exchange today, giving sales, highest, lowest and closing prices. In sales, 000 omitted.

SECURITY.	Sales.	High.	Low.	Close.
CORPORATION BONDS.				
Adams Exp 4 48	5	90	90	90
Allegh Cor 5 44	13	91⅛	90½	90⅝
do 5 49	4	90⅝	90	90
do 5 50	17	88½	87	87⅝
Allis Chal 5 37	10	101⅝	101⅝	101⅝
Am Ag Ch 7½ 41	5	103⅝	103⅝	103⅝
Am & F P 5 2030	44	84	83½	84
Am Cyan 5 42	4	95	95	95
Am Ice 5 53	2	82¼	82	82
Am IGCh 5½ 49	8	101½	101	101⅛
Am Intern 5½ 49	10	92⅝	92	92
Am Metal 5½ 34	8	94⅛	94	94
Am Nat G 6½ 42	1	54⅞	54⅞	54⅞
Am Smelt 5 47	6	102	101½	101½
AmSug Ref 6 37	8	104	103⅝	104
AmT&T 5½ 43	18	108⅝	108¼	108⅝
do col 5 46	11	105⅝	105⅝	105⅝
do sf 5 60	107	106⅝	106⅛	106⅜

BOND MARKET AVERAGES

	10 Ind'ls.	10 Rails.	10 Util.	30 Total.
Wednesday	91.4	106.0	99.7	99.0
Monday	91.3	106.1	99.5	99.0
Week ago	91.1	106.4	99.3	98.9
Month ago	93.9	109.4	100.7	101.3
Year ago	92.0	103.9	97.3	97.8
2 Yrs. ago	94.9	106.4	100.2	100.5
3 Yrs. ago Wkly Av.	96.2	108.9	99.8	101.7
High (1930)	94.9	109.8	101.4	101.9
Low (1930)	90.4	104.5	97.8	98.4
High (1929)	95.3	106.0	99.8	99.9
Low (1929)	90.4	100.8	96.0	96.3

(Copyright, 1930, Standard Statistics Co.)

SECURITY.	Sales.	High.	Low.	Close.
CORPORATION BONDS.				
R I & S 5½ 53	3	97½	97½	97½
Revere C&B 6 48	5	101½	101½	101½
Richf O Cal 6 44	5	77¼	77¼	77¼
Rio G W 1 4 39	5	92½	92⅜	92½
R Gr W col t 4 49	4	85	85	85
R G&E 5½ 48	3	106½	106	106
R IA&V L 4½ 34	2	100⅝	100⅝	100⅝
SJRLH&P 5 37	5	99⅛	99⅛	99⅛
StLIM&Sgen5 31	14	100⅞	100¾	100⅞
SLIM&S 4 R & G div 33	7	99⅝	99⅝	99⅝
St L P &NW 4 58	15	104¾	104¼	104¼
S L SF p l 5 50B	1	100⅝	100⅝	100⅝
St LSF 4½ 78	58	85½	84⅝	85¼
do p ln 4 50 A	9	88¼	88	88
StLSW T 5 52	3	100	100	100
do 1st 4 89	3	90½	90½	90½
St P & K C Sh Li 4½ 41	9	99	98⅝	98⅝
St Paul C C5 37	1	88⅛	88⅛	88⅛
St P M & M 4 Mont div 37	4	97½	97½	97½
San Fe PP 5 42	5	103½	103½	103½
Schulco 6½ 46B	8	85	85	85
SeabAL con 6 45	9	29⅞	29	29
SeabAL adj 5 49	9	5¼	5¼	5¼
do gld 4 50 stp	3	56⅛	56⅛	56⅛
do rfg 4 59	16	24½	23	23
S A F Ry 6 35A	19	21	20	20
Shell P Line 5 52	3	93	93	93
Shell Un 5 47	5	89½	89	89½

SECURITY.	Sales.	High.	Low.	Close.
FOREIGN BONDS.				
Par-Ly Med 7 58	8	106¾	106½	106½
Par-Ly Med 6 58	8	104½	104½	104½
Par-O RR 5½ 68	2	102½	102½	102½
Peru 7 59	1	75	75	75
do 1st 6 60	25	57	56⅝	56⅝
do 2 6 1961	48	57	55¾	56
Poland 8 50	50	88	86½	88
do 7 47	83	80	79½	80
do 6 40	1	70⅞	70⅞	70⅞
Porto A 7½ 66	2	75⅝	75½	75⅝
Pruss 6½ 51	8	82¾	81¾	82¾
do 6 52	2	76½	76½	76½
Queensld 7 41	3	94	94	94
do 6 47	3	79	79	79
Rhinelbe 7 46ww	9	92½	91½	91½
do 7 46 xw	40	90¼	89¾	90¼
Rhine M 7 50	5	96⅝	96⅝	96⅝
Rhine West 7 50	1	97¼	97¼	97¼
do 6 52	1	82	82	82
do 6 53 ww	3	82	82	82
do 6 55 ww	5	84	83⅛	83⅞
Rima Steel 7 55	5	85	85	85
Rio de Jan 8 46	3	91¼	90	90
do 6½ 53	17	66	66	66
do Sul 8 46	2	87½	87½	87½

CHICAGO MARKET

By the Associated Press.

CHICAGO, Nov. 5.—Following is a list of sales, high, low and closing prices of securities traded in on the Chicago Stock Exchange today. Stock sales in full. Bond sales, 000 omitted.

SECURITY.	Sales.	High.	Low.	Close.
STOCKS.				
Abbott Lab	50	39	39	39
Addresso Inter	30	32½	32⅛	32½
Allied Prod	300	14⅛	14	14
Am Util & Gen	100	4⅝	4⅝	4⅝
Appalach Gas	100	7⅛	7⅛	7⅛
Art Metal	50	5	4⅝	5
Asso Tel Util	700	22	21	22
Auburn Auto	300	65	60	63½
Banco Kentucky	1100	12	11	11
Bendix Aviation	2200	16⅝	16⅛	16½
Borg-Warner	1200	16½	16	16½
Brach & Sons	250	12½	12½	12½
Brown F&W "B"	150	7⅝	7⅛	7⅛
Burnham Trad	200	1⅛	1⅛	1⅛
Butler Bros	150	7¼	7¼	7¼
Canal Construc	100	6	6	6
Castle A M	300	27	26½	26½

SECURITY.	Sales.	High.	Low.	Close.
STOCKS.				
Merch & M A	450	20	19½	20
Mid West Util	17,200	22⅝	21⅛	21¼
do A war	150	1⅝	1⅝	1⅝
Midld N G A	1100	6⅝	5⅝	6⅛
Midland Uni pf	150	41⅝	41⅛	41⅝
do war	350	1	⅞	⅞
Mid Ut 6pc pl	45	82¼	82¼	82¼
Miller & Hart	100	25	25	25
Miss Val Ut pf	50	94	94	94
Mo-Kan Pipe	1000	10	9	9¼
Modine	150	39	39	39
Mosser Leather	11	8	8	8
Musk Mot Spec	100	5	5	5
Nachmann Spring	50	9¼	9¼	9¼
Nat Elec Pow A	300	23⅝	23⅝	23⅝
Nat Secur Inv	100	8½	8	8½

SECURITY.	Sales.	High.	Low.	Close.
Yokohama 6s 61	62	97	96½	97
GOVERNMENT BONDS.				
L 3½ 32-47	48	101—9	101—8	101—9
L 1st 4¼ 32-47	13	102—21	102—19	102—21
L 4th 4¼ 33-38	138	103—20	103—18	103—20
L 4th 4¼ rg 33-38	1	103—15	103—15	103—15
Tr 4¼ 47-52	142	113—5	113—3	113—5
Tr 4 44-54	3	108—28	108—24	108—28

New York Sugar.

NEW YORK, Nov. 5.—Raw sugar was quiet early today and in absence of business prices were unchanged at 3.42c for spots, duty paid.

Weakness in London over our holiday led to increased selling pressure in futures at the outset and coupled with some selling which was believed to be European account caused initial losses of 5 to 6 points. In addition to the easier London market, reports that the Cuban Congress would not meet until next Monday added to the uncertainty, and seemed to check fresh or aggressive buying so that following the initial decline there was little change in quotations, with operators as a rule inclined to hold off and await fresh developments. Prices at midday were 4 to 7 points net lower.

Refined was quiet and unchanged at 4.75c for fine granulated, with some second hands available below this level.

Sugar futures closed steady approximated sales 39,000 tons. December 1.38; January 1.41; March 1.46; May 1.52; July 1.59; September 1.65.

Steel Market.

NEW YORK, Nov. 5.—Steel unchanged.

ST. LOUIS MARKET

ST. LOUIS STOCK EXCHANGE, Nov. 5.—Total sales today amounted to 1503 shares, compared with 1850 shares Monday. Bond sales were $4000 compared with $8000 Monday.

Following is a list of securities traded in, giving sales, high, low, close and net changes. The closing bid and asked prices are also given.

Stocks and Annual Dividends in Dollars	Sales	High.	Low.	Close.	Net Ch'ge.	Close Bid.	Close Asked
Boatmen's Bank 8	25	191	190	190		185	196
Brown Shoe 3	15	35½	35½	35½	• ½	35¼	36
Coca-Cola Bottling Co 1	165	46	41	43½	—3	43	45
Hussmann Ligonier	200	5	5	5	....	4	6
International Shoe 3	573	51⅝	51¼	51¼	— ¼	51¼	51½
Mo-Portland Cement 2	250	30	30	30	— ⅞	29	29¾
Moloney Electric A 4	115	55½	54½	55½	•1½	55	....
Nicholas-Beazley	100	2	2	2	— ½	....	2½
Rice-Stix 1.50	70	9½	9¼	9½	• ¼	9¼	9½
Rice-Stix 2d pfd 7	10	80	80	80	....	80	83
Scruggs com 1.50	35	10	10	10	....	10	....
Scullin Steel pref. 3	65	11	10	10	—1	10	10½
Southwestern Bell pfd	11	121	120¾	121		120	121
Wagner Electric 2b	60	17½	17½	17½	....	17	17½
National Bearing Metal 6s	xx1	101	101	101	— ½	101	102
Scruggs 7s	xx2	95	95	95	....	95	
United Railways 4s	xx1	65	65	65	— ¾	65	66

Closing Bid and Asked Quotations on Day's Inactive Stocks.

SECURITY	Bid.	Asked.
First National Bank 3	70¼	71½
Franklin-Am Trust Co 12	200	210
Jefferson Bank 12	200	....
United Bank and Trust 6	....	150
Mercantile-Commerce 15	....	225
Mississippi Val Mer State 12	245	248
St. Louis Union Trust 16	475	500
xTitle Guaranty Trust	....	10
Alligator Co	....	16
A. S. Aloe com 2.50	29¾	33
A. S. Aloe pfd 7	....	96
American Credit Indem 4	35	41
American Inv "B"	....	8
Baer, Sternberg & C com	....	10
xdo 1st pfd 7	....	90
xdo 2d pfd 8	....	100
xBeck & Corbitt pfd 7	....	84
Bentley Chain Stores 1.20	....	5
Bentley Chain Stores pfd 4	....	39
xBerry Motor Corp 1.20	12	....
Boyd-Welsh Shoe com 3	....	37½
xBoyd-Richardson pfd 8	110	....
Brown Shoe pfd 7	117	119
Bruce com 2.50	22	....
Bruce pfd 7	83	85
Burkart Mfg com	....	5
Burkart Mfg pfd 2.20	....	10
xCentral Coal & C com	4	10
Chicago Ry Equip com 1	....	15
Chicago Ry Equipt pfd 1.75	20	24
xChampion S M 1st pfd 7	....	88
Century Electric 6	....	105
Curtis Mfg 2.50	19¼	19½
Consolidated Lead .87½	2½	3
Corno Mills 2	21½	22
xConsolidated Coal	....	20
Elder Mfg com 1	18	20
Elder Mfg "A" 5	....	70
Elder Mfg 1st pfd 8	104½	....
xEmerson Electric pfd 7	....	85
Ely & Walker D G 1st pfd 7	....	99
Ely & Walker D G 2d pfd 6	....	82
Ely & Walker D G com 2	18	20
xEisenstadt pfd 7	....	88
Fred Medart com 2	....	25
Fulton Iron Works pfd	....	17
Fulton Iron Works com	½	1
xGlobe-Democrat pfd 7	....	116
Granite Bimetalic	20c	30c
Hamilton Brown Shoe	3	3½
Huttig com	....	5½
xHuttig pfd 7	....	45
Hydraulic P B pfd	....	29
Hydraulic P B com	1	1¾
xIncome Leasehold com 1.50	18	21
International Shoe pfd 6	107½	108
Independent Pack com	4	5½
xIndependent Pack pfd	72	75

SECURITY	Bid.	Asked.
Johansen Bros Shoe 1.50	....	30
John-Steph-Shin Shoe 2.50	32	36
Key Boiler Equipment 1	....	30
xKoplar pfd 4.40	....	30
xKnapp Monarch 1	....	39
xKnapp Monarch pfd 3.25	32	....
Landis Shoe Mach 3	29¼	30
xLaclede Gas Light pfd 5	100	....
Laclede Steel Co 2	32	....
Laclede Christy 1.25	18	....
McQuay Norris 2	....	40
Meletio Sea Food 2	45	50
xMeletio Sea Food pfd 7	....	90
Marathon Shoe	5	9
Meyer Blanke 1.25	....	12½
xdo pfd 7	....	89
xMermod Jaccord pfd 7	....	100
xMichigan Davis	20-	....
National Candy 1st pfd 7	108	112
National Candy 2d pfd 7	97	....
National Candy com 1.75	20½	21
National Bearing Metals 3	....	45
do pfd 7	99	100
Pedigo Lake Shoe com 1.50	....	10
Pickrel Walnut 2	....	18
Rice-Stix D G 1st pfd 7	95	....
xScruggs-V-B D G 1st pfd 6	....	67
xScruggs-V-B D G 2d pfd 7	....	67
Securities Inv. Co. com 3	28	30
Securities Inv. Co. pfd 8	102	105
Sedalia Wat. pfd 7	....	90
xSchoenemann pfd 7	....	98
xSmith-Davis	5	....
xSieloff Packing Co. 1.20	17	18½
Skouras Bros. "A" 3	10	15
Southern Acid com. 3	45	46
Stix, Baer & Fuller com. 1.50	17	19
St. Louis Bank Bldg. 1	....	8½
St. Louis Screw 1.50	....	29
do pfd 7	100	....
St. Louis Car com.	....	10
St. Louis Car pfd. 7	80	92
xSteinberg's Drug pfd. 3.50	....	45
St. Louis Cotton Comp.	75	....
xSt. Louis Amusement	5	....
St. Louis Pub. Service	1⅞	3½
St. Louis Pub. Serv. pfd. 7	....	40
Sunset Stores	2	4
Sunset Stores pfd 3.50	....	38
xTitle Ins. Corp.	....	26
xWabash Tel. Sec. pfd. 7	....	102
Wagner Elec. Corp. pfd 7	105	....
City & Sub. Pub. Serv. 5s	77	80
East St. L & Sub. Co. 5s	96½	97½
Moloney Elec. 5½s	94	95
xPierce Bldg. 5s	97	....
xPontiac R. Ext. 5s	99	....
Scullin Steel 6	....	81
xSt. Louis Car 6s	92	95

†Dividend rates as given in the table are in the annual cash payments based on the latest quarterly or half-year declarations, or, in case of newly listed securities, the dividend intention announced at the time of orginal sale and listing. Unless otherwise noted, extra or special dividends are not included.

xLast quotation, as none were made today.

xx (000) omitted in bond sales.

(b) Includes extras.

Dry Goods Market.

By the Associated Press.

NEW YORK, Nov. 5.—Cotton goods held steady today with the demand fair. Rayon business was scattered, and chiefly for spot or nearby deliveries. A reduction of 14¼ per cent is reported in full fashioned hosiery. Raw Silk deliveries to mills in October were the largest on record, according to silk association figures. Silk merchandise was in moderate demand. Carded yarns were in moderate call, combed yarns dull. Burlaps were unchanged.

Inquiries Solicited on
FIRST MORTGAGE REAL ESTATE BONDS
Regardless of Issuing House
MILTON K. LEDERER AND CO.
Information on Request
640 Boatmen's Bank Bldg. GArfield 0600

SECURITY SALESMEN
A WELL KNOWN INVESTMENT HOUSE, LONG ESTABLISHED AND OF THE HIGHEST REPUTATION, HAS OPENINGS FOR TWO EXPERIENCED AND SUCCESSFUL SALESMEN. MUST BE PRODUCERS. GIVE FULL DETAILS IN ANSWERING.
BOX Y-174, POST-DISPATCH

SOUND INVESTMENTS
Smith, Moore & Co.
509 Olive St.

Members New York Stock Exchange New York Curb Exchange (Associate)
Members St. Louis Stock Exchange Chicago Stock Exchange
Commission Orders Executed
In Bonds or Stocks on any of the leading Stock Exchanges...accounts carried on conservative margin...our private wire system and complete statistical files provide the latest information for investors and traders in securities.
OLIVER J. ANDERSON & CO.
718 Locust Street, Saint Louis
Telephone: CEntral 6640

A New Leader
The United Gas Corporation, supplying natural gas directly or indirectly in ten states and in the Republic of Mexico, is the largest gas company in the world from the standpoint of volume of sales.
During the twelve months ended June 30, 1930, the Corporation produced and purchased over 190 billion cubic feet of natural gas, an amount equal to more than 44% of all the gas produced by manufactured gas companies.
We recommend the purchase of both the Preferred and Common Stocks at present prices.
Traded in on the New York Curb Exchange
G. E. Barrett & Co.
Incorporated
Boatmen's Bank Building, St. Louis
New York Chicago Boston Philadelphia Pittsburgh San Francisco

New York Stock Market (Continued)

*Range for 1929-1930 High.	Low.	Stocks and Annual Dividends in Dollars.	Sales in 100s.	High for Day.	Low for Day.	Close for Day.	Ch'ge for Day.
48	20	Wesson O & S 2	2	24⅝	24⅝	24⅝	— ¼
40	4	West Dairy B	11	5	5	5	—•⅜
50	10	Western Mary	21	13⅛	12⅝	12⅝	—1⅛
61¾	26¾	West Pac pf	11	29	29	29	.....
272¼	x135¼	West Un Tel 8	11	139	136⅛	136⅛	—3⅞
272¼	x133¼	West Un Tel 8	11	139	136⅛	136⅛	—3⅞
61¾	x6	Westingh Air 2	8	33	33	33	+ ¼
292⅝	x99⅞	West El & Mf 5	633	102	97½	98¼	—3½
284	103	West E&M 1 pf 5	†350	110	107⅝	109	— ⅞
75	x32½	Wextark Radio	1	2½	2⅛	2½	+ ½
110	70	Wheel & L Er pf	1	100	100	100	—1
52¼	x27	White Motor 2	2	28½	27⅝	28½	+ ¼
54⅞	x21⅛	White Rk M Sp 4	1	42	42	42	— ¼
35	x3¾	Willys Over	19	4⅜	4⅛	4¼	.....
27	x6	Wilson A	1	6	6	6	.....
79	x35¾	Wilson pf	1	40	40	40	—2
x112	x21⅝	Woolworth 2.40	66	63⅞	61⅝	61½	—1½
x109	43	Worth P & M	26	78¼	75⅝	75⅝	—3⅝
x96⅞	66	Wor P&M pf B 6	3	86	86	86	—1
80⅞	65	Wrigley Jr 4	2	67½	67½	67½	.....
51¼	7½	Yell Tr & C	197	10⅛	9½	9⅝	— ⅞
59¾	x19	Young S & W 3	10	21	20½	20½	— ½
150¼	x71	Young S & T 5	2	86	85	85	—1¼
57⅝	x3¾	Zenith Radio	1	3⅝	3⅝	3⅝	— ⅛

SELLING MARKS LATE SESSION ON CURB

NEW YORK, Nov. 5.—Selling pressure became somewhat intense in the afternoon, and was vigorous during the final hour. Electric Bond & Share was well supported just above its old low of 50 for some time, but finally gave way under attack. Duke Power, with a 10-point drop, American Gas & Electric, off 6½, and Tampa Electric, down 4, were points of exceptional weakness among the less active stocks.

There were net losses of 1 to 2 points in American Superpower, Consolidated Gas of Baltimore, Middle West Utilities, American & Foreign Power warrants, Associated Gas & Electric A and United Corp. warrants. Brazilian Traction was one of the few firm utilities.

Specialties, which moved narrowly in the earlier hours, turned downward with the market and net losses of 1 to 4 points developed in Diamond Match, Insurance Co. of North America, General Theatre Equipment, Glen Alden Coal, Deere, Newmont Mining and New Jersey Zinc. Great Atlantic & Pacific dropped 10.

Oils were dull but heavy Gulf, Vacuum and Standard of Ohio lost 1 to 2. Cities Service was off about a point.

STEEL INDUSTRY SITUATION

By the Associated Press.

NEW YORK, Nov. 5.—October proved another month of sharp curtailment of pig iron production, Iron Age says in its weekly review of the iron and steel industry.

Total output was 2,164,768 tons, compared with 2,276,770 tons in September, while the daily rate, at 69,831 tons, fell 8 per cent below that of the previous month and reached lowes level for any October since 1921. Nov. 1 pig iron was being made at a rate of 65,965 tons a day.

"While November is still too young to give any clear indications as to the future trend of pig iron production," the reveiew says, "current reports on steel plant operations are not reassuring. Further retrenchment at Chicago, Cleveland, Buffalo and in the East have brought average ingot output down to 48 per cent, compared with 50 per cent a week ago.

"The steel trade still clings to the opinion that production is close to bottom, founding on increased railroad buying, together with a possible gain in structural steel awards, to offest losses in tin plate and line pipe tonnage. Developments of the week tend to support this view."

Fabricated steel projects totaling 104,000 are the largest since June. Awards of fabricated steel totaling 32,000 tons are smaller than for the previous week.

Declines at Pittsburg and Chicago brought the Iron age composite price for scrap material down to $11.92, the lowest since April, 1921. Finished steel and pig iron are unchanged at 2.135 cents a pound for the former and $16.29 a gross ton for the latter.

GENERAL MOTORS CORP. VOTES REGULAR DIVIDENDS

By the Associated Press.

NEW YORK, Nov. 5.—Directors of General Motors Corp. declared the regular quarterly dividends of 75 cents a share on the common stock, payable Dec. 12 to stock of record Nov. 15, and $1.25 a share on the $5 preferred, payable Feb. 2 to stock of record Jan. 5.

BUSINESS NOTES

By the Associated Press.

NEW YORK, Nov. 5.—Reorders in the New York wholesale market were fairly active the first of the week, although they reflected some falling off in volume because of the mild weather during much of last week. While there is a considerable call for sales goods for special offerings between now and Thanksgiving, the bulk of the demand, according to resident offices, is for regular merchandise.

DIVIDEND DECLARATIONS

By the Associated Press.

NEW YORK, Nov. 5.—Directors of General Asphalt Co. have placed the stock on a $3 annual basis against $4 previously paid, by declaring a quarterly disbursement of 75 cents, payable Dec. 15 to stock of record Dec. 1.

COTTON CLOSES LOWER IN NEW YORK TRADE

By the Associated Press.

NEW YORK, Nov. 5.—Cotton was lower today under Southern selling, combined with a renewal of liquidation and local selling, which appeared to be promoted by weakness in Liverpool and yesterday's local holiday and the easier ruling of the stock and grain markets. Trade buying was reported on a scale down, but appeared to be readily supplied with new December contracts selling off to 10.87c and May to 11.51c, or about 25 to 28 points net lower. Futures closed steady, 20 to 33 points lower; December 10.89c; January 11.12c. New contracts December 10.89-91c; January 11.05-10c; March 11.30-32c; May 11.51-56c; July 11.73-80c. Spot quiet; middling 10.95c.

Cotton opened steady, off 6 to 11 points in response to over-election day declines in Liverpool and a renewal of realizing or liquidation following the local advance of Monday.

Trading was comparatively quiet, with only a little Southern selling in evidence, however, and the market held fairly steady before session had gone far. The December contracts, after selling off to 11.04c, rallied to 11.07c, while May worked up from 11.68c to 11.70c. Two more private reports were issued, one of them placing the indicated crop at 14,190,000 bales, while the other put the Nov. 1 indication at 14,695,000 bales of 500 pounds gross.

New York Cotton Exchange Service estimated world's consumption of American cotton during September at 878,000 bales, compared with 865,000 for August and 1,217,000 for September last year. Liverpool cables said there had been hedging and liquidation in that market with the offtake poor.

Trading continued quiet later in the morning and business was attributed largely to evening up of commitments and switching from near to late months. The price movement was narrow, and the undertone fairly steady, although the bulges seemed to meet a little more cotton from one source or another. New December sold up to 11.00c and May to 11.72c, or within 4 points of Monday's closing quotations but later sagged off slightly with prices at midday showing net losses of 7 to 10 points.

SELLING MARKS LATE SESSION ON CURB

NEW YORK, Nov. 5.—Selling pressure became somewhat intense in the afternoon, and was vigorous during the final hour. Electric Bond & Share was well supported just above its old low of 50 for some time, but finally gave way under attack. Duke Power, with a 10-point drop, American Gas & Electric, off 6½, and Tampa Electric, down 4, were points of exceptional weakness among the less active stocks.

There were net losses of 1 to 2 points in American Superpower, Consolidated Gas of Baltimore, Middle West Utilities, American & Foreign Power warrants, Associated Gas & Electric A and United Corp. warrants. Brazilian Traction was one of the few firm utilities.

Specialties, which moved narrowly in the earlier hours, turned downward with the market and net losses of 1 to 4 points developed in Diamond Match, Insurance Co. of North America, General Theatre Equipment, Glen Alden Coal, Deere, Newmont Mining and New Jersey Zinc. Great Atlantic & Pacific dropped 10.

Oils were dull but heavy Gulf, Vacuum and Standard of Ohio lost 1 to 2. Cities Service was off about a point.

STEEL INDUSTRY SITUATION

By the Associated Press.

NEW YORK, Nov. 5.—October proved another month of sharp curtailment of pig iron production, Iron Age says in its weekly review of the iron and steel industry.

Total output was 2,164,768 tons, compared with 2,276,770 tons in September, while the daily rate, at 69,831 tons, fell 8 per cent below that of the previous month and reached lowes level for any October since 1921. Nov. 1 pig iron was being made at a rate of 65,965 tons a day.

"While November is still too young to give any clear indications as to the future trend of pig iron production," the reveiew says, "current reports on steel plant operations are not reassuring. Further retrenchment at Chicago, Cleveland, Buffalo and in the East have brought average ingot output down to 48 per cent, compared with 50 per cent a week ago.

"The steel trade still clings to the opinion that production is close to bottom, founding on increased railroad buying, together with a possible gain in structural steel awards, to offest losses in tin plate and line pipe tonnage. Developments of the week tend to support this view."

Fabricated steel projects totaling 104,000 are the largest since June. Awards of fabricated steel totaling 32,000 tons are smaller than for the previous week.

Declines at Pittsburg and Chicago brought the Iron age composite price for scrap material down to $11.92, the lowest since April, 1921. Finished steel and pig iron are unchanged at 2.135 cents a pound for the former and $16.29 a gross ton for the latter.

GENERAL MOTORS CORP. VOTES REGULAR DIVIDENDS

By the Associated Press.

NEW YORK, Nov. 5.—Directors of General Motors Corp. declared the regular quarterly dividends of 75 cents a share on the common stock, payable Dec. 12 to stock of record Nov. 15, and $1.25 a share on the $5 preferred, payable Feb. 2 to stock of record Jan. 5.

BUSINESS NOTES

By the Associated Press.

NEW YORK, Nov. 5.—Reorders in the New York wholesale market were fairly active the first of the week, although they reflected some falling off in volume because of the mild weather during much of last week. While there is a considerable call for sales goods for special offerings between now and Thanksgiving, the bulk of the demand, according to resident offices, is for regular merchandise.

DIVIDEND DECLARATIONS

By the Associated Press.

NEW YORK, Nov. 5.—Directors of General Asphalt Co. have placed the stock on a $3 annual basis against $4 previously paid, by declaring a quarterly disbursement of 75 cents payable Dec. 15 to stock of record Dec. 1.

COTTON CLOSES LOWER IN NEW YORK TRADE

By the Associated Press.

NEW YORK, Nov. 5.—Cotton was lower today under Southern selling, combined with a renewal of liquidation and local selling, which appeared to be promoted by weakness in Liverpool and yesterday's local holiday and the easier ruling of the stock and grain markets. Trade buying was reported on a scale down, but appeared to be readily supplied with new December contracts selling off to 10.87c and May to 11.51c, or about 25 to 28 points net lower.

Futures closed steady, 20 to 33 points lower, December 10.89c; January 11.12c. New contracts December 10.89-91c; January 11.05-10c; March 11.30-32c; May 11.51-56c; July 11.73-80c. Spot quiet; middling 10.95c.

Cotton opened steady, off 6 to 11 points in response to over-election day declines in Liverpool and a renewal of realizing or liquidation following the local advance of Monday.

Trading was comparatively quiet, with only a little Southern selling in evidence, however, and the market held fairly steady before session had gone far. The December contracts, after selling off to 11.04c, rallied to 11.07c, while May worked up from 11.68c to 11.70c. Two more private reports were issued, one of them placing the indicated crop at 14,193,000 bales, while the other put the Nov. 1 indication at 14,696,000 bales of 500 pounds gross.

New York Cotton Exchange Service estimated world's consumption of American cotton during September at 878,000 bales, compared with 885,000 for August and 1,217,000 for September last year. Liverpool cables said there had been hedging and liquidation in that market with the offtake poor.

Trading continued quiet later in the morning and business was attributed largely to evening up of commitments and switching from near to late months. The price movement was narrow, and the undertone fairly steady, although the bulges seemed to meet a little more cotton from one source or another. New December sold up to 11.00c and May to 11.72c, or within 4 points of Monday's closing quotations but later sagged off slightly with prices at midday showing net losses of 7 to 10 points.

NEW YORK CURB MARKET

By the Associated Press.

NEW YORK, Nov. 5.—Following is a complete list of securities traded in on the New York Curb Exchange today, giving sales, highest, lowest and closing prices on all stocks and bonds. Symbols: ††Ex-dividends. **Ex-rights. aPlus extra in stock. b Plus 10 per cent in stock. fPayable in stock. gPartly extra. hPlus 5 per cent in stock. jPartly stock. rCash or stock. wiWhen issued. nNew. wwWith warrants. xwWithout warrants. †Odd lot. Stock sales, 00 omitted. Bond sales, 000 omitted:

SECURITY.	Sales.	High.	Low.	Close.
STOCKS.				
Acetol Prod A	1	6	6	6
Affil Prod 1.60	1	12½	12⅛	12½
Air Inv cvt pf	5	9	8⅞	8⅞
Al Gt Sou 7g	x75	90	89	89
Alleghany Gas	2	2¼	2⅛	2¼
Allison Dr A	2	⅛	⅛	⅛
Alum Gds Am	1	160	160	160
Alum Gds 1.20	1	14	14	14
Alum Ltd pf 6	1	97	97	97
Am Austin Car	2	2	1¾	1¾
Am Br Bov Fd	1	4⅞	4⅞	4⅞
Am Capital B	1	5	5	5
Am C P & L A 3r	3	35½	34½	34½
A CP&LB 10pc f	17	9⅞	8¾	8¾
Am C PA 10pc f	24	18⅛	17	17
[illegible]				
Midvale Co 4	1	60	60	60
Miss Riv Pow pf6	x50	109	109	109
Miss R F Bd rt	1	10	10	10
Mo Kans Pipe L				
10 pct F	21	10	9⅛	9⅛
do B vtc	9	⅝	⅝	⅝
Moh Hud 1 pf 7	x100	106¼	106¼	106¼
Moore Dr For A6	1	29	29	29
Mt Gulf .08	4	⅝	⅝	⅝
Mt Prod 1.60	1	6¼	6¼	6¼
Natl Am Co	6	6¼	6	6
Nat Avia	14	4⅛	4¼	4⅛
Nat Bd&Sh ½	4	31⅝	31½	31½
Nat F Str 10pcF	2	5⅝	5⅝	5⅝
Nat F & Gas 1	7	27⅝	27	27
[illegible]				

CURB SALES—CONTINUED

SECURITY.	Sales.	High.	Low.	Close.
FOREIGN BONDS.				
SaxPubWks 5 32	14	92⅝	92⅝	92⅝
Stinnes 7s 36 xw	1	74⅛	74⅛	74⅛
do 7s 46 xw	3	68	68	68
Terni Elec 6½ 53	5	79⅞	79⅝	79⅝
UnElecSer 7 56	7	90⅝	90¼	90¼
do 7s 56 xw	5	90	90	90

EARNINGS AND DIVIDENDS

Orders, factory productions and other business items, compiled daily by Standard Statistics Co., Inc., New York.

NEW YORK, Nov. 5.—The trend of railroad freight shipments turned upward in the week ended Oct. 25 after a two weeks' movement toward lower levels. Aggregate loading for the week was 959,335 cars, an increase of 28,250 cars over the preceding week. Gain, however, was practically confined to coal shipments, which advanced more than 32,377 cars over previous week. Miscellaneous freighe declined by 9080 cars, but merchandise in less than car lots increased by 1823 cars. Total for the period is the smallest since 1921.

The Industries.

Oil—New wells completed east of the Rocky Mountains in October placed at 1572, with initial daily production 900,642 barrels. September completions numbered 1553, with initial production 1,049,123.

Bureau of Public Roads estimates 1930 gasoline consumption at 15,400,000,000 gallons, according to Department of Agriculture. During first six months 6,809,863,076 gallons gasoline were consumed, on which a tax was paid, against 6,291,710,983 gallons in 1929 period.

The Companies.

Amedican Light & Traction third-quarter earnings 77 cents common share, against 92 cents year ago; nine months, $2.67, against $2.80.

American Writing Paper had deficit $38,577 in third quarter, against net income $58,134 year ago; nine months' net income $209,755, against net $293,314.

Ahumada Lead had deficit $41,654 in third quarter vs. deficit $11,654 in 1929 period; 9 months' deficit $113,097 vs. deficit $32,170.

Allegheny Steel shows $2.16 common share in first nine months.

Associated Oil third quarter earnings 58 cents common share vs. $1.01 year ago; nine months, $2.01 vs. $2.32.

Bickford's Inc. October sales up 11 per cent; 10 months, 10 per cent above year ago.

Bantford Cordage, Ltd., earned $1.63 common share in year to Aug. 31, against $2.09 in previous period.

Coca Cola earned $4.15 common share in third quarter vs. $3.91 in 1929 period; nine months, $9.83 vs $8.90.

Durham Hosiery Mills had net loss $97,168 in third quarter; for nine months loss was $46,238.

Edison Bros. Stores October sales up 31 per cent; 10 months, 26 per cent above year ago.

Follansbee Brothers had deficit $213,682 in third quarter, against net income $392,128 year ago; nine months' deficit $209,309, against income $1,391,798.

General Bronze to omit 25 cents quarterly common dividend ordinarily payable Dec. 1.

General Asphalt reduces quarterly common dividend to 75 cents; paid $1 in previous quarter.

S. S. Kresge Co. October sales off 6.5 per cent; 10 months, 3.5 per cent below year ago.

Loew's Inc. earned $9.63 common share in year to Aug. 31 vs. $7.91 in previous year.

National Air Transport earned 35 cents common share in third quarter and 89 cents in first nine months.

Radio Corporation of America submits lowest bid for installing motion picture apparatus on warships, involves $589,000.

Real Silk Hosiery mills production during current year has averaged 39,000 dozen pairs of hosiery a week, 20,000 dozen pairs were full-fashioned and 19,000 seamless.

Rio Grande Oil gasoline sales, including exports, for first eight months gained 132 per cent over 1929 period; in same months lubricating oil sales increased 22 per cent.

Skelly Oil third quarter earnings 42 cents common share vs. $1.48 year ago; nine months $1.52 vs. $4.40.

Standard Oil of Nebraska omits 25 cents extra dividend on common stock which had been paid, regular dividend 62½ cents declared.

Standard Oil California third quarter earnings 83 cents common share vs. $1.11 year ago; nine months, $2.37 vs. $2.68.

Steel-fabricated structural steel projects reported this week were largest since last June, according to Iron Age. Total is 104,000 tons. Pig Iron production in October averaged 69,831 tons daily, 8 per cent less in preceding month and below any like period since 1921.

Tidewater Associated Oil third quarter earnings 24 cents common share vs. 66 cents year ago; nine months, 79 cents vs. $1.17.

Tidewater Oil third quarter earnings 41 cents common share vs. $1.48 year ago; nine months $1.48 vs. $2.10.

Timken Roller Bearing third quarter earnings 48 cents common share vs. $1.55 year ago; nine months, $3.02 vs. $5.06.

United Aircraft & Transport third quarter earnings 47 cents common share vs. $1.48 year ago; nine months, $1.31 vs. $3.74.

H. F. Wilcox Oil & Gas third quarter earnings 47 cents share vs. 46 cents year ago; nine months $1.67 vs. 98 cents.

PRODUCE EXCHANGE STOCKS

NEW YORK, Nov. 5.—Following is a list of some of the stocks traded in on the New York Produce Exchange, giving sales and high, low and closing quotations (sales 00 omitted):

SECURITY.	Sales.	High.	Low.	Close.
Am Corp	1	4¼	4¼	4¼
Appalach Gas war	1	1¾	1¾	1¾
Bagdad	3	70c	65c	65c
Claude Neon	4	5⅝	5⅝	5⅝
Claremont Inv	1	5½	5½	5½
Como	5	41c	41c	41c
[illegible]				

BOSTON STOCK MARKET

BOSTON, Nov. 5.—Following is a list of active stocks traded in on the Boston Stock Exchange and the range in price.

SECURITY.	Sales.	High.	Low.	Close.
[illegible]				
Arizona Com	70	6⅝	6⅝	6⅝
Copper Range	100	8	8	8
Crown Coru	285	1⅛	1⅛	1⅛
East Butte	70	21	21	21
East G & F	341	249	245	245
Edison Elec Ill	96	20⅛	20½	20½
Employers Group	177	43	41⅞	41⅞
First Nat Stores	222	9⅝	9	9⅝
Gilchrist	674	26⅝	25½	26⅝
Gillette	527	1⅞	1⅝	1⅞
North Butte	45	4	4	4
Old Dominion	175	7¼	7¼	7¼
Quincy	45	8¼	8⅛	8¼
St Mary's Land	227	47	45⅝	45⅝
Torrington	822	58¼	57⅛	58¼
Unit Shoe Mach	307	11⅛	11	11⅛
United Founders	1000	25c	25c	25c
Utah Metal				

TURPENTINE, FLAX AND LINSEED

Linseed oil in 1 to 4 barrel lots was quoted at 10c per pound for raw and 10.4c for boiled.

SAVANNAH, Ga., Nov. 5.—Turpentine firm, 36¼@36½; sales 473; receipts 399; shipments 464; stock 25,445. Rosin firm; sales 625; receipts 1130; shipments 3320; stock 165,200. Quote: B, $4; D, E, $4.05; F, $4.10; G, H, $4.15; I, $4.20; K, $4.25; M, $4.30; N, $4.75; WG, $6; WW, $7; X, $7.10.

DULUTH, Minn., Nov. 5.—Flax closed on track, $1.62½@1.67½; No. 4 $1.62½; December, $1.62¼; May, $1.68¾.

NEW YORK RUBBER MARKET

NEW YORK, Nov. 5.—Rubber futures opened steady; December, 8.30c; March, 8.70c; May, 8.80c. New contracts—December, 8.35c; March, 8.80c; May, 8.95c.

NEW YORK, Nov. 5.—Rubber futures closed steady. Dec., $8.30; March, $8.60; May, $8.80. New contracts: Dec., $8.35; March, $8.73; May, $8.92.

New York Coffee.

NEW YORK, Nov. 5.—Coffee—Spot steady; demand light; Rio No. 7, 8⅝; Santos No. 4, 12¼. Rio futures closed firm; approximated sales 8000 bags; December 5.88; March 6.02; May 5.87; July 5.77; September 5.82. Santos futures firm; approximated sales 22,000 bags; December 10.48; March 9.50; May 9.15; July 8.95; September 8.83.

NEW YORK BANK STOCKS

NEW YORK, Nov. 5.—Early bid and asked prices on stocks of leading New York banks and trust companies follow:

	Bid.	Asked.
BANKS.		
America	74	77
Bank of U S Units	30	32
Chase	110	113
Chatham-Phenix	86½	89½
City	120	123
Fifth Avenue	2475	2575
First Natl New York	3975	4175
Harriman	1500	1600
Manhat Co	93½	96½
Peoples Natl	350	450
TRUST COMPANIES.		
Bankers	118½	121½
Cent Hanover	269	274
Chelsea Bank & Trust	24	26
Chemical Bank & Trust	54	56
Corn Exchange	146	150
Guaranty	498	503
Irving	39¼	41¼
Manufacturers	67½	69½
New York	194	199
United States	3175	3375
Westchester Title & Tr	120	140

CLEARINGS, MONEY AND SILVER

The St. Louis Clearing House Association reported clearings for Nov. 5, 1930, $24,200,000; corresponding day last year, $25,500,000; this year, $5,205,900,000. Report of debits for Nov. 3, 1930, were: Debit to individual accounts $31,800,000; total to date, $7,160,500,000; debits to bank and bankers' accounts $16,800,000; total to date $4,041,800,000; combined debits to individual and bank and banker's accounts $48,600,000; total to date $11,202,300,000.

NEW YORK, Nov. 5.—Call money steady; 2 per cent all day. Time loans easy; 60 days 2@2¼; 3-4 months 2@2½; 5-6 months 2¾. Prime commercial paper 2¾@3. Bankers' acceptances unchanged.

NEW YORK, Nov. 5.—Clearing House statement: Exchanges, $1,258,000,000; balances, $176,000,000.

WASHINGTON, Nov. 5.—Treasury receipts for Nov. 3 were $5,878,860.23; expenditures $14,254,465.04; balance $193,465,664.75.

LONDON, Nov. 5.—Bar silver 16 11-16d per ounce; money 2⅛ per cent; discount rates, short bills, 2 1-16 per cent; three months 2⅛@2 3-16 per cent.

PARIS, Nov. 5.—Price changes were irregular on the Bourse today. Three per cent rentes 85 francs 60 centimes. Five per cent loan 100 francs 65 centimes. Exchange on London 123 francs 67½ centimes. The dollar was quoted at 25 francs 46½ centimes.

FOREIGN EXCHANGE

NEW YORK, Nov. 5.—Foreign exchange quotations were as follows:

ENGLAND—Sterling, Demand $4.85 17-32. Cables $4.85 21-32; 60-day bills on banks $4.83 7-16.

(Quotations in cents, D demand, C cables.)

FRANCE—Franc, D 3.92 9-16, C 3.92 11-16.

ITALY—Lira, D 5.23, C 5.23⅛.

BELGIUM—Belga, D 13.93½.

GERMANY—Mark, D 23.81.

HOLLAND—Florin, D 40.22½.

NORWAY—Krone, D 26.72½.

SWEDEN—Krone, D 26.80½.

DENMARK—Krone, D 26.72½.

SWITZERLAND—Franc, D 19.40.

SPAIN—Peseta, D 11.25.

GREECE—Drachma, D 1.29 5-16.

POLAND—Zloty, D 11.25.

CZECHO-SLOVAKIA—Crown, D 2.96⅝.

JUGO-SLAVIA—Crown, D 1.77.

AUSTRIA—Crown, D 14.08

RUMANIA—Crown, D .59⅝.

ARGENTINA—Peso, D 34.37½.

BRAZIL—Milreis, D 10.75.

TOKIO—Yen, 49.63.

SHANGHAI—Yen, D 39.50.

MONTREAL—Dollar, D 100.12½.

LEAD, ZINC AND COPPER

Lead was quoted at $4.95 per 100 pounds in St. Louis today. Slab zinc was quoted at $4.30 and $4.40 per 100 pounds.

NEW YORK, Nov. 5.—Copper quiet; electrolytic spot and future, 9¾c. Iron barely steady; No. 2 f. o. b. Eastern Pennsylvania, $17.50@18.50; Buffalo, $15.50@16; Alabama, $10.50@14. Tin easy; spot and nearby, $25.62; future, $25.87. Lead steady; spot New York, $5.10; East St. Louis, $4.95. Zinc firm; East St. Louis spot and future, $4.30@4.40. Antimony, $7.12.

LONDON, Nov. 5.—Standard copper spot, £42, 17s, 6d; future, £43; Electrolytic, spot, £45, 5s; future, £46, 5s. Tin spot, £111, 17s, 6d; future, £113, 5s. Lead, spot and future, £15, 10s. Zinc spot, £14, 15s; future, £15, 5s.

INVESTMENT TRUSTS

By the Associated Press

NEW YORK, Nov. 5.—There are no official prices for the investment trusts securities quoted in the following list, as they are not dealt in on an organized exchange. The quotations are unofficial bid and asked prices. Being a bid and asked market, actual sales are usually subject to negotiation:

SECURITY	Bid.	Asked.
Am & Cont Corp	15½	17½
Am & Gen Secur	15	.....
Am & Gen Secur B	3	.....
Am & G Sec 6pc pf	43	.....
Amer Brit & C 6 pc pf	50	55
Amer Composite T Sh	7½	8
Amer Found 6 pct pf	44½	48½
Amer Found 7pct pf	49	.....
Amer Founders 1-70th ctfs	8c	11c
Amer Found conv pf ctf	89½	.....
[illegible]		
Int Secur Corp Am A	35	.....
Int Secur Corp Am B	5⅝	.....
Int Secur Corp Am 6 pc pf	89½	.....
Int Seur Corp Am 6½ pc pf	93	.....
Investment Trust Assoc	10½	.....
Investment Truts of N Y	7⅞	8⅞
Investment Trustee Shares	11½	13½
Investors Trustee Shares	39⅝	42⅝
Jackson & Curtis Inv Assoc	97	100
Jackson & Curtis Sec Cor pf	.....	20
Joint Investors	8½	.....
Leaders of Industry	6	6⅝
Major Shares Corp	34	36½
Major Investors' Trust	47½	49½
[illegible]		

SOUND BONDS

Government · · Municipal
Corporation · · Real Estate

Bonds Should Have a Prominent Place in Every Well Balanced Security List

Inquiries Are Invited

FIRST NATIONAL COMPANY

Investment Division of The First National Bank
BROADWAY, OLIVE AND LOCUST
ST. LOUIS, MO.

Buy Sound Bonds Now

Included in our current list of recommendations are many attractively priced bonds that meet the most exacting requirements of both the private and institutional investor.

Send for copy of list

MARK C. STEINBERG & Co.

Members New York Stock Exchange

Mezzanine—Boatmen's Bank Building — ST. LOUIS

GArfield 4600

WE RECOMMEND

UNITED STATES ELECTRIC LIGHT AND POWER SHARES

Trust Certificates, Series "B"

Price, market, about $8¾ per share

TRUSTEE STANDARD OILSHARES

SERIES "B"

Price, market, about $8 per share

Lorenzo E. Anderson & Co.

CEntral 9720 : ST. LOUIS : 711 St. Charles St.

SAN ANTONIO — DALLAS

MEMBERS NEW YORK STOCK EXCHANGE

Investment Trusts

We Offer

Corporate Trust Shares
Cumulative Trust Shares
Equity Trust Shares in America
Nation-Wide Securities, Inc. "B"
North American Trust Shares
United Founders Corporation
Uselps (U. S. Electric Lt. & Pow. Shares, Inc. "B")

Complete descriptive circular of any of these furnished on request.

Knight, Dysart & Gamble

MEMBERS

New York Stock Exchange — St. Louis Stock Exchange
New York Curb (Associate) — Chicago Stock Exchange

401 Olive — GArfield 1850

His Village Stands by Kohler.

By the Associated Press.

KOHLER, Wis., Nov. 5.—Kohler village stands by Gov. Walter J. Kohler, though Governor-elect La Follette defeated him in the September primary. The vote in this model industrial village established by Kohler was 634 for Hammersley (Dem.) and 54 for La Follette (Rep.).

Chicago Bond Issues Carry.

CHICAGO, Nov. 5.—A construction program totaling $28,520,000 was approved by Chicago and Cook County voters, early returns indicate. Thirteen bond issues for projects planned by the city, county and Lincoln Park and authorizing street and lighting improvements, playgrounds and water filtration received yes votes of nearly two to one.

"Let's Take the
ATWATER KENT
With the Golden Voice
and Be Sure!"

MODEL 70 LOWBOY
$119
(less tubes)

THAT'S just it—you are sure, absolutely sure of what you're getting. You know Atwater Kent dependability—unfailing, uninterrupted performance night after night through the years. Any owner will tell you, you practically never require service. You know the Golden Voice, compared with ordinary radio tone. You know Atwater Kent workmanship. It's easy to decide—*especially easy* on our easy terms. Call today.

$2.50 Weekly Delivers
This New Atwater Kent Radio Installed in Your Home

Open Evenings Till 9 P. M., Sunday Till 1 P. M.

STAR SQUARE STORES
A St. Louis Institution
DOWNTOWN STORE—1129 LOCUST ST.

3925 W. Florissant
4969 Delmar
3028 N. Grand
2731 Cherokee
5032 Gravois

3224 Meramec
4248 Manchester
2840 Locust
2300 S. Grand
20th & Locust

Maplewood Store 7192 Manchester

Wellston Store 5941 Easton

Timely SALE of
Cedar Chests
At Savings Up to 1/2

A manufacturer's SURPLUS STOCK—an entire carload—bought for SPOT CASH enables us to offer this fine assortment at these BIG REDUCTIONS. Come early—these prices are the LOWEST in our ENTIRE HISTORY.

IF —You need a Cedar Chest in your home
—You are planning to give a Cedar Chest for Xmas
—You really want to save money in buying a Cedar Chest, come to this Sale, Thursday, Friday or Saturday.

Genuine walnut exterior, ornamented graceful routings, striped overlays and carvings, embossed around base, red cedar interior and patented sealtite lid. An attractive Cedar Chest.

40-Inch, Made to Sell Regularly at $22

Lauer's Sale Price—On Easy Weekly Payments . . $13.98

Genuine walnut exterior, beautifully designed overlay carvings, enriched with graceful routings, embossed base and lid mouldings; red cedar interior, patented sealtite lid. Truly beautiful.

45-Inch, Made to Sell Regularly at $40

Lauer's Sale Price—On Easy Weekly Payments . . $19.98

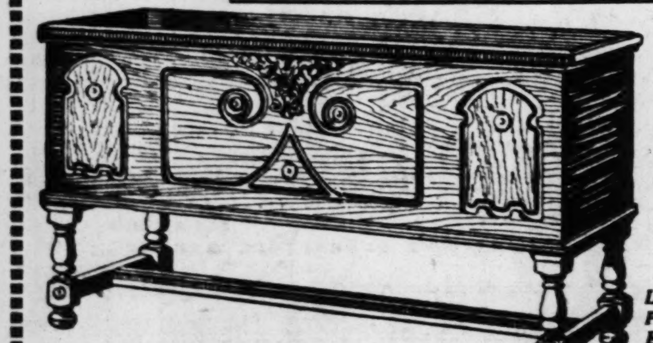

Genuine walnut exterior, decorated with two oak overlay side panels. Center panel ornamented with rosettes and richly designed escutcheon, red cedar interior. Rich in appearance.

48-Inch, Made to Sell Regularly at $45

Lauer's Sale Price—On Easy Weekly Payments . . $23.98

Other Chests in This Thursday, Friday & Saturday Sale

$29 console style Cedar Chest. Lauer sale price—easy weekly payments $16.98

$50 period style Cedar Chest. Lauer sale price—easy weekly payments $26.98

$42 console style Cedar Chest. Lauer sale price—easy weekly payments $21.98

$59 period style Cedar Chest. Lauer sale price—easy weekly payments $29.98

Purchases Made Now Will Be Held for Christmas Delivery

New Enlarged TOY DEPT. Now Open
Deposit Will Hold Purchases Until Xmas

Open Saturday Till 9 P. M.
LAUER Furniture Co.
825 North Sixth St.
Just South of Franklin

SAYS MANY ADULTS ARE BOUND BY THE HABITS OF CHILDHOOD

Missouri U. Dean Lists Tantrums, Day Dreaming and Escape by Illness.

Adult minds are commonly bound by childish habits, such as tantrums, day dreaming, escape by illness, and the mother fixation, Dr. John A. McGeoch, dean of psychology at the University of Missouri, told the B'nai El Temple Sisterhood Child Study Group yesterday.

"The child who at 5 gets his desire by throwing himself on the floor and having 'tantrums' will at 50 seek to accomplish his purpose by similar social conduct, although he has learned not to kick and scream," said Dr. McGeoch.

"The man who makes decisions in the light of what his mother would have him do has not outgrown childishness, and adults who seek to escape situations through illness account for innumerable cases ranging from a headache to chronic invalidism."

Dr. McGeoch declared that the ability to learn starts at birth, increases steadily for 25 years, remains level for 10 more years, and then declines until the person is 70 years old.

Awards to Members of Byrd Party.

By the Associated Press.

WASHINGTON, Nov. 5.—Three members of the Byrd Antarctic expedition were honored by the Navy Department yesterday. Capt. Alton N. Parker of Los Angeles, a Marine Corps officer, was awarded the Distinguished Flying Cross by Secretary Adams for "extraordinary achievement as test pilot in a flight of the expedition which resulted in claiming new land for the United States." The Navy Cross was awarded to Master Technical Sergeant Victor H. Czegha of Malden, Mass., for "distinguished service" as a machanist for the expedition, and Gunnery Sergeant Kennard F. Bubier of Washington, D. C., for "distinguished service" as an aviation mechanic.

FEDERAL POWER COMMISSION GETS SUPERVISION OF CLARION RIVER SUIT

Case, Considered One of Most Important in History of Commission, Transferred From Department of Justice.

COMPANY SEEKS TO ENJOIN AUDIT

Legal Advisers, Who Were Ignored After Preparing for 15 Months, Are Suddenly Given Complete Charge.

By RAYMOND P. BRANDT.
A Washington Correspondent of the Post-Dispatch.

WASHINGTON, Nov. 5. — By a quick decision, Chairman Wilbur of the Federal Power Commission late yesterday transferred the supervision of the most important case in the history of the commission from the Department of Justice to the commission's own lega lexperts.

The case—a suit brought in the District Court by the Clarion River Power Co., of Pennsylvania, to enjoin the commission from continuing its audit of the company's capital investments—strikes at the heart of the 1920 water power act. Had the suit remained in the supervision of Department of Justice, Government attorneys would have been confronted with the recent advisory opinion of Attorney-General Mitchell in the New River, Va., case which casts doubt on the constitutionality of the act.

The original plan, despite the recent opinion of the Attorney-General, was to ignore the legal advisers of the commission, Charles A. Russell, solicitor, and J. F. Lawson, acting general counsel, authors of the memoranda upon which the audits were made. Both these men have been zealous defenders of the commission's work and have been attacked by power company officials.

When the company filed its notice of suit, Frank E. Bonner, executive secretary of the Commis-, sion, sent the notice to the Attorney-General without notifying the Commission's legal department.

Russell and Lawson Ignored.

The Attorney-General turned the notice over to Aubrey Lawrence, a special assistant, who in turn, took up the matter with District Attorney Rover and his young assistant, who was told to prepare himself to meet the best legal brains the power companies could employ. Russell and Lawson were completely ignored, although they had been preparing themselves for such an issue for the past 15 months.

Lawrence told newspaper men this morning that Russell had been left out of the case because "he has had no experience indefending the commission in litigation," and that Lawson had been passed over because "he is only acting chief counsel and his appointment has not been confirmed." Russell has had 10 years of experience with the Interstate Commerce Commission, and Lawson had considerable court experience before joining the Commission.

Wilbur Discusses the Case.

Chairman Wilbur apparently was agreeable to this arrangement as late as this afternoon. When seen by the Post-Dispatch he confessed complete ignorance of the whole set-up, but argued at length that the Department of Justice was the agency to defend the Commission, although this case undoubtedly is the most important case involving the Commission, as it seeks destruction of the Commission's most important duty. Chairman Wilbur insisted that he knew nothing of the case except what he had read in the newspapers.

At first he contended that it was not the duty of the Commission solicitor or general counsel to appear in court, although he later admitted that the solicitor of the Interior Department often appeared in suits in the District of Columbia courts. Wilbur, who has shown hostility to Russell and Lawson on several occasions, denied that he had instructed Bonner, the executive secretary, to exclude them from the case.

Throughout the interview Wilbur repeatedly excused himself from answering questions by blandly observing "I know nothing about the case," and tried to assume the offensive by questioning the reporter with such questions as "what do you think is the function of a solicitor or general counsel?"

A stenographer took down all questions and answers. Wilbur gave no indications that he intended to take the case from the Department of Justice.

An hour after the interview, Solicitor Russell was informed by Atorney-General Mitchell by telephone that he and Lawson were to have complete charge of the case.

The first hearing will be held Nov. 14.

Russell, who admitted that he had been ignored until he received the Attorney-General's instruction, said that he was prepared to argue the case.

The Clarion River Power Co., is a subsidiary of the Associated Gas and Electric Co. Chief Accountant King found by his audit that the company in its alleged capital investments of $11,000,000, had included more than $6,000,000 of alleged expenditures which he said were "irregular and unlawful" under the 1920 water power act, the amounts involved in other accountings by King. If a precedent is set in the Clarion case, however it would be applied to similar companies where enormous amounts are at stake.

Ends Her Life at Fiance's Bier.

By the Associated Press.

SANTA ANA, Cal., Nov. 5.—Clinging to the coffin containing the body of her 24-year-old fiance, Hazel Bouchet, 17, formerly of Loveland, Colo., took poison yesterday and died, despite efforts of physicians to save her. Richard Kuykendall was fatally injured Sunday in an automobile crash.

VOTE FOR NEW LINN CREEK, MO.

Camden County Adopts Proposal to Move Seat of Government.

By the Associated Press.

LINN CREEK, Mo., Nov. 5.—Camden County yesterday passed by a large majority the proposal to move the county seat from this town to the site selected by John T. Woodruff for the development of a new Linn Creek at the intersections of Highways 54 and 5.

In the town of Linn Creek where there was the most opposition, the proposal carried. The abandonment of Linn Creek was made necessary by the construction of the $33,000,000 Bagnell dam.

Edward Wyllys Hyde Dies.

CINCINNATI, O., Nov. 5.—Edward Wyllys Hyde, 87 years old, for 25 years professor of mathematics at the University of Cincinnati, and formerly treasurer and actuary of the Columbia Life Insurance Co., is dead at his home, near here. He was author of several books, among them being "Skew Arches," "Directional Calculus" and "A Portion of Higher Mathematics."

Youth Killed by Gas.

John Curran, 19-year-old son of Mrs. Delia O'Connell, 5219 Theodosia avenue, was found dead in the kitchen at that address early today, his head lying on a gas stove, three burners of which were open and unlighted. Members of his family said they left him reading in the kitchen late last night.

NOTRE DAME-ARMY
FOOTBALL GAME
CHICAGO, NOV. 29
Special Train via Wabash Ry.

For Tickets to Game, or Railroad and Pullman Reservations, See:

R. C. HART
315 Commercial Bldg.
Phone, MAin 1290

or

F. L. McNALLY
Asst. Gen. Pass. Agt.
Wabash Ry.

$5 DOWN
AT UNION
PHILCO
ALL-ELECTRIC RADIOS
Priced Less Tubes

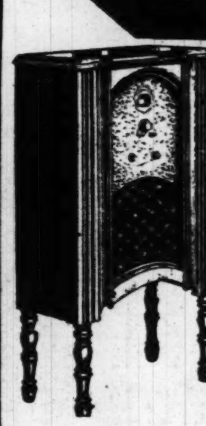

Console
Model 20
Full resonant tone dynamic speaker; walnut cabinet, 7 tubes, (3 screen-grid).
$69.50

Baby Grand
7-tube (3 screen-grid) dynamic built-in speaker, walnut cabinet.
$49.50

Branch Store: 7150 Manchester, Maplewood.

Open Till 9 P. M.
UNION HOUSE FURNISHING COMPANY
1120-1130 Olive St.

No Installation Charges

TEETH WHITER
3 Shades in 3 Days

when this ugly condition is removed

EVEN the most unobservant people notice Bacterial-Mouth and the most forgetful always remember its presence. For there's nothing more offensive to the eye than unwholesome gums and teeth that are stained an ugly yellow, cloudy, marred by decay. This condition is due to germs that sweep into the mouth and defy the ordinary toothpaste. They attack teeth and gums. Kolynos kills these germs and so removes Bacterial-Mouth with remarkable result.

Use the Kolynos Dry-Brush Technique for 3 days—a half-inch of Kolynos on a dry brush, morning and night. Then look at your teeth—fully 3 shades whiter.

In 10 days the improvement will be so marked you will never again say that white teeth are a gift received only by a fortunate few.

Dentists have long advocated the Dry-Brush Technique as the one way to use a dental cream full strength and keep brush bristles stiff enough to clean every tooth surface and massage gums properly. Only Kolynos permits this approved technique.

This highly concentrated, double-strength dental cream is unique in action. When it enters the mouth it becomes a surging, antiseptic FOAM that makes wetting the toothbrush unnecessary. You can feel Kolynos work. It foams into and cleans out every pit, fissure and crevice.

Germs that cause Bacterial-Mouth and lead to stain, decay and gum diseases are quickly killed. They vanish and the entire mouth is purified. *Kolynos kills 190 million germs in 15 seconds, 424 million in 60 seconds.*

This amazing Kolynos FOAM removes food particles that ferment and cause decay . . . neutralizes acids . . . washes away tartar and the unsightly mucoid coating that clouds teeth.

Easily and quickly, it cleans and polishes teeth down to the naked white enamel—without injury. And for 3 hours after each brushing this cleansing, purifying process continues.

So long as you use the Kolynos Dry-Brush Technique, teeth will remain gleaming white and sound; gums will be firm and healthy. Buy a tube of Kolynos from any druggist.

KOLYNOS
the antiseptic
DENTAL CREAM

AT UNION
AXMINSTER RUG FREE

THIS $44.50 9 x 12 RUG FREE WITH THIS SUITE . . . AT
$133
$10 Cash Delivers It

2-PIECE BED SUITE IN 100% MOHAIR
With a $44.75 9x12 Axminster Rug Free

An interestingly designed Suite that will lend richness to your living room. Includes a davenport concealing a full-width bed, and a lounge chair to match, tufting and tucking and reverse cushions on both pieces $133

$10 Cash Delivers It!

TRADE-IN
. . . your old furniture for new. Call at any of our stores or phone CHestnut 7740.

Exchange Stores Located at:
206 N. 12th St.
7th and Market
616-18 Franklin

Stores Open Every Evening Till 9
UNION
HOUSE FURNISHING COMPANY
1120 TO 1130 OLIVE STREET
Branch Stores, 7150 Manchester, Maplewood
6106-08-10 Bartmer—1063-65-67 Hodiamont

$5 FOR YOUR OLD STOVE

Circulating HEATER
$24.75

A smart Heater that circulates heat through several rooms at once. Made of walnut porcelain.

$1 Weekly

Blue Steel Coal Range $29.75
Walnut Porcelain Circulator . . . $34.75
Porcelain Gas Range $39.95
Porcelain Bungalow Range $69.75
Porcelain Combination Range . . $99.50

$1 Weekly Delivers Any Stove

Popular Comics
News Photographs

WEDNESDAY, NOVEMBER 5, 1930.

BUILDING

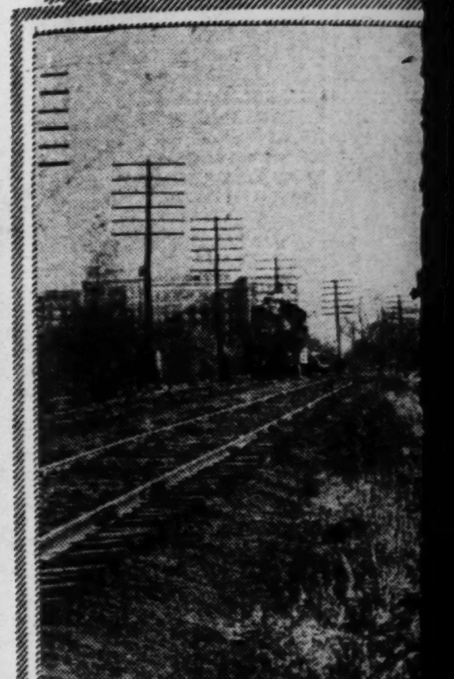

SPORT QUEENS
PLEASANT

First meeting of Glenna Collett and
the golf champion called upon the
San Francisco apartment.

CHICAGO STARTS

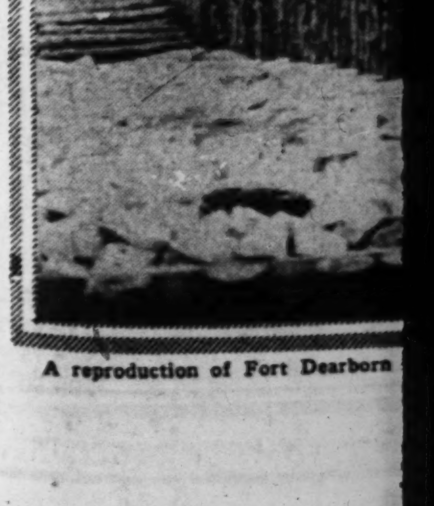

A reproduction of Fort Dearborn

Popular Comics
News Photographs

ST. LOUIS POST-DISPATCH
DAILY MAGAZINE

Fiction—Radio News
and Features of
Popular Interest

WEDNESDAY, NOVEMBER 5, 1930.

BUILDING A NEW RIGHT-OF-WAY IN FOREST PARK

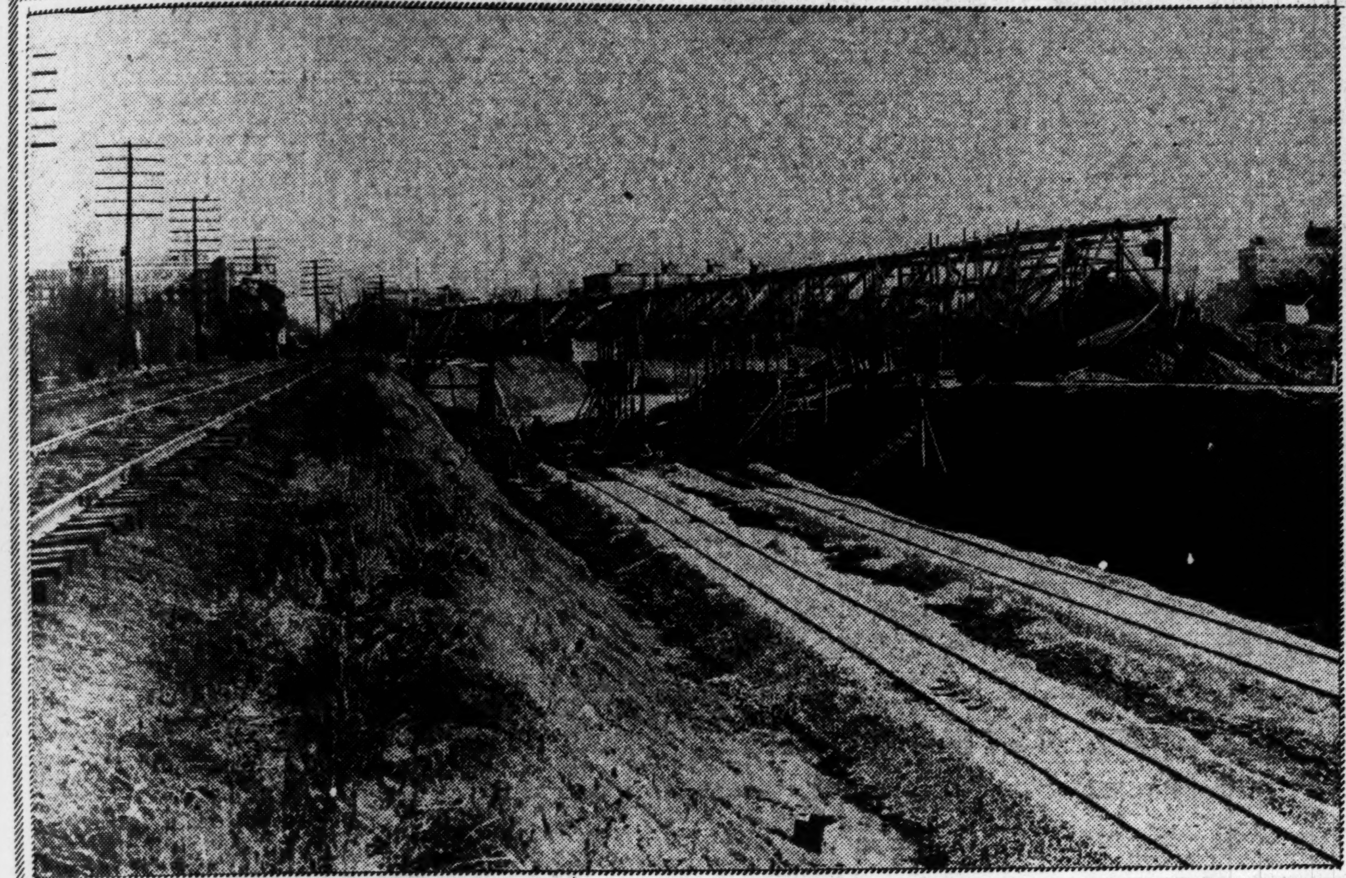

Progress in work of making a lower roadbed for the Wabash tracks, and the forms for the overhead traffic bridge to lead to Government drive. —By Post-Dispatch staff photographer.

LADIES' DAY AT LONDON BOXING CLUB

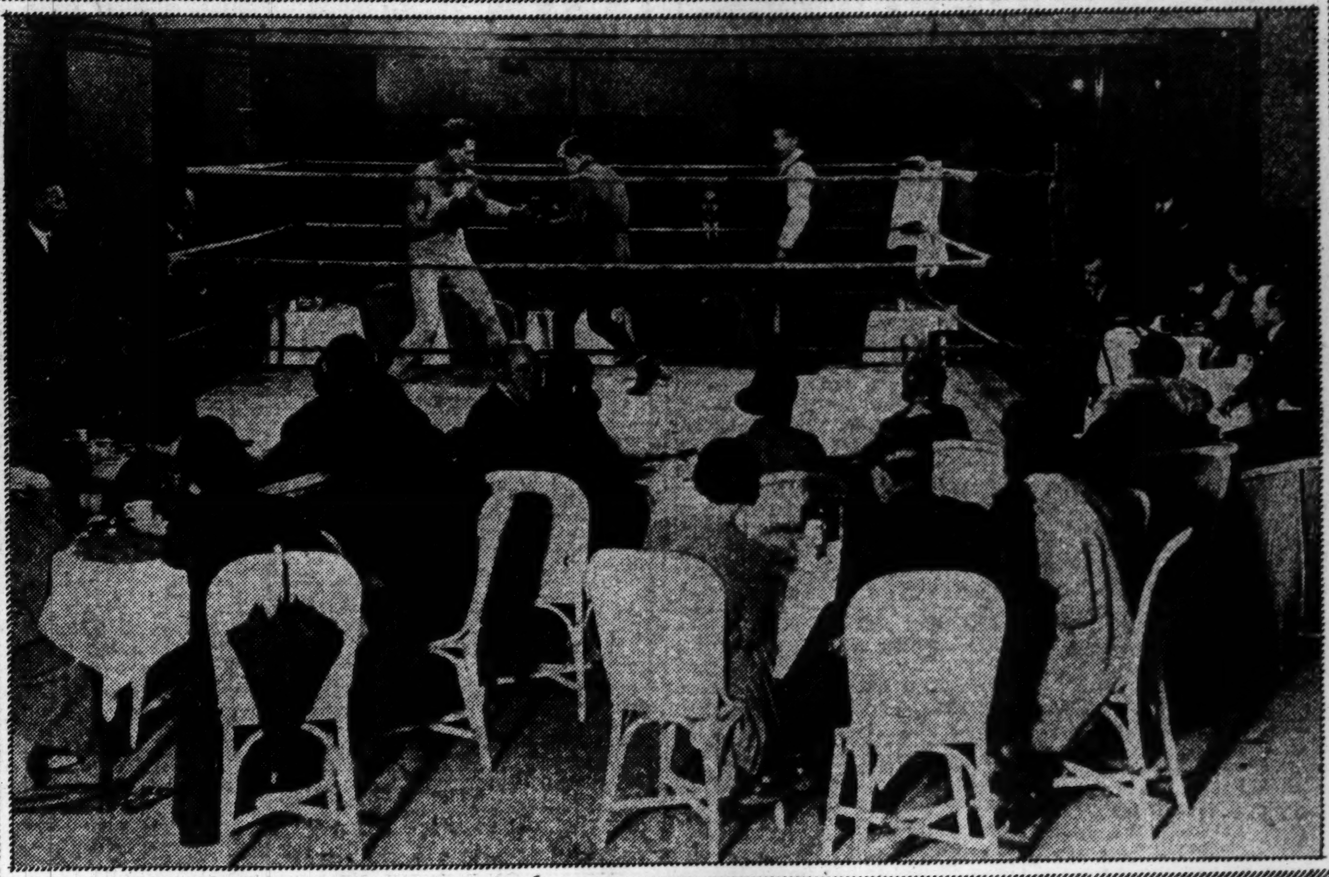

Tea tables all occupied as Dave Shade, American light heavyweight, takes his workout with sparring partner preparing for match with Jack Hood, which later he won.

SPORT QUEENS EXCHANGE PLEASANTRIES

First meeting of Glenna Collett and Helen Wills Moody when the golf champion called upon the tennis champion in her new San Francisco apartment.

SCHOOL FOR HORSESHOERS IN GERMANY

They start them young over there, using cardboard models, but later, after the boys get their general education, they will have practical instruction in a regular shop.

FUNERAL OF RHINELAND MINE VICTIMS

A national day of mourning was observed throughout Germany as the 248 victims of the explosion at Alsdorf were laid to rest in a common grave.

CHICAGO STARTS WORK ON ITS WORLD FAIR

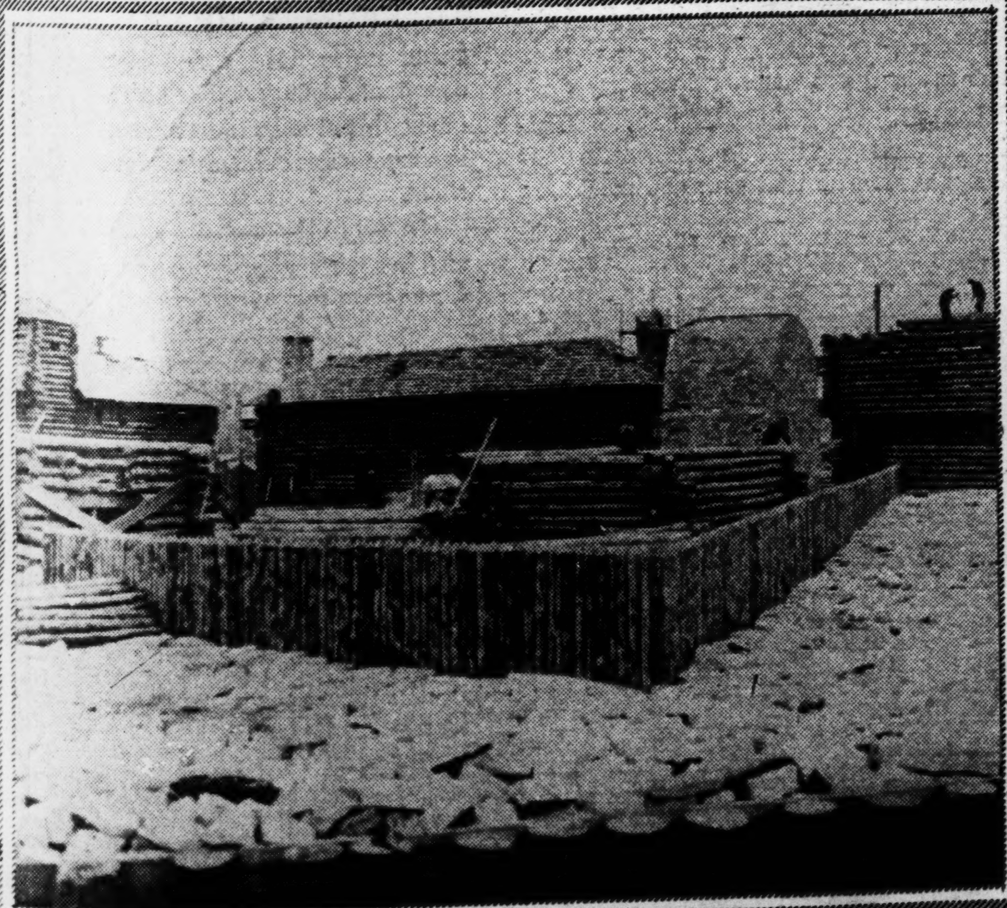

A reproduction of Fort Dearborn being constructed on the outer drive, near Lake Michigan.

A ROYAL MUG

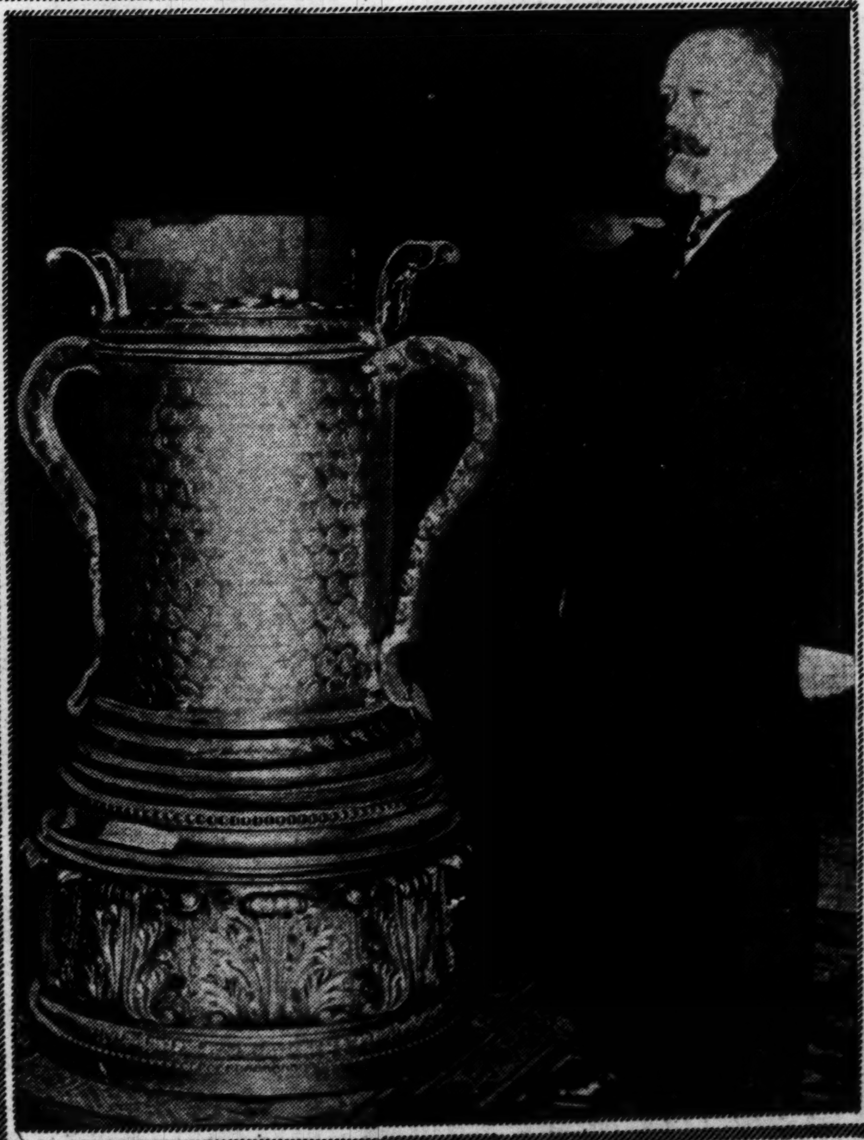

This gigantic drinking piece, hand-wrought of silver, was made for King William I of Germany and is now one of the exhibits at the 375th anniversary celebration of gold and silversmiths in Berlin.

TRAINING COLLEGE SOCCER PLAYERS

In the gym of the University of Pennsylvania a device has been rigged up to teach players how to accurately head the ball.

today, his head lying on a ga
stove, three burners of which wer
open and unlighted. Members o
his family said they left him read
ing in the kitchen late last night

You Can't Hide
Bacterial-
Mouth
from others

WHITER
in 3 Days
ndition is removed

This highly concentrated, double-strength dental cream is unique in action. When it enters the mouth it becomes a surging, antiseptic FOAM that makes wetting the toothbrush unnecessary. You can feel Kolynos work. It foams into and cleans out every pit, fissure and crevice.

Germs that cause Bacterial-Mouth and lead to stain, decay and gum diseases are quickly killed. They vanish and the entire mouth is purified. *Kolynos kills 190 million germs in 15 seconds, 424 million in 60 seconds.*

This amazing Kolynos FOAM removes food particles that ferment and cause decay... neutralizes acids... washes away tartar and the unsightly mucoid coating that clouds teeth.

Easily and quickly, it cleans and polishes teeth down to the naked white enamel—without injury. And for 3 hours after each brushing this cleansing, purifying process continues.

So long as you use the Kolynos Dry-Brush Technique, teeth will remain gleaming white and sound, gums will be firm and healthy. Buy a tube of Kolynos from any druggist.

YNOS
iseptic
CREAM

FREE
IS $44.50
12 RUG
FREE
TH THIS
TE ... AT
33
livers It

YOUR OLD STOVE
ing
ER
75

Heater
s heat
veral
once.
valnut

ly

al Range........$29.75
lain Circulator...$34.75
Range.........$39.95
galow Range....$69.75
mbination Range..$99.50

Delivers Any Stove

THE SCARAB MURDER CASE

S. S. VAN DINE

CHAPTER XXXIX.

VANCE shook his head seriously in disagreement.

"The throwing of that dagger and the hiding and finding of the sheath illuminated the one moot point in the plot."

Markham looked up sharply.

"You think you know now what the plot is?"

Vance carefully fitted a Regie into a long jet holder and gazed at a small Picasso still-life beside the mantel.

"Yes, Markham," he returned slowly; "I think I know what the plot is. And if the thing that I expect to happen tonight occurs, I can, I believe, convince you that I am right in my diagnosis. Unfortunately the throwing of the dagger was only part of the prearranged episode. As I said to you a while ago, the tableau was not completed. Something intervened. And the final touch—the rounding out of the episode—is yet to come."

He spoke with impressive solemnity, and Markham, I could see, was strongly influenced by his manner.

"Have you any definite notion," he inquired, "what that final touch will prove to be?"

"Oh, quite. But just what shape it will take I can't say. The plotter himself probably doesn't know, for he must wait for a propitious opportunity. But it will center about one specific object, or, rather, clew—a planted clew, Markham. That clew has been carefully prepared, and the placing of it is the only indefinite factor left. . . . Yes, I am waiting for a specific item to appear; and when it does, I can convince you of the whole devilish truth."

"When do you figure this final clew will turn up?" Markham asked uneasily.

"AT almost any moment," Vance spoke in low, level and quiet tone. "Something prevented its taking shape tonight, for it is an intimate corollary of the dagger-throwing. And by refusing to take that episode too seriously, and by letting Hani find the sheath, I made the immediate planting of the final clew necessary. Once again we refused to fall into the murderer's trap—though, as I say, the trap was not fully baited."

"I'm glad to have some kind of explanation for your casual attitude tonight." Despite the note of sarcasm in Markham's voice, it was obvious that at bottom he was not indulging in strictures upon Vance's conduct. He was at sea and inclined, therefore, to be irritable. "You apparently had no interest in determining who hurled the dagger at Bliss' pillow."

"But, Markham, old dear, I knew who hurled the bejewelled bodkin." Vance made a slight gesture of impatience. "My only concern was with what the reporters call the events leading up to the crime."

Markham realized it was of no use to ask, at this time, who had thrown the dagger; so he pursued his comments on Vance's recent activities at the Bliss house.

"You might have got some helpful suggestions from Scarlett—he evidently was in the museum during the entire time." . . .

"Even so, Markham," Vance countered, "don't forget there is a thick double wall between the museum and the Bliss domicile, and that those steel doors are practically sound-proof. Bombs might have been exploded in the doctor's room without any one in the museum hearing them."

"Perhaps you're right." Markham rose and stood contemplating Vance appraisingly. "I'm putting a lot of trust in you—you confounded aesthete. And I'm going against all my principles in stultifying the whole official procedure of my office because I believe in you. But God help you if you fail me. . . What's the program for tomorrow?"

VANCE shot him a grateful, affectionate look. Then, at once, a cynical smile overspread his face.

"I'm the unofficial straw, so to speak, at which the drowning District Attorney clutches—eh, what? Not an overwhelmin' compliment."

It was always the case with these two old friends that when one uttered a generous remark the other immediately scotched it, lest there be some outward show of sentiment.

"The program for tomorrow?" Vance took up Markham's question. "Really, y' know, I hadn't given it any Cartesian consideration. . . . There's an exhibition of Gauguins at Wildenstein's. I might stagger in and bask in the color harmonics of the great Pont-Avenois. Then there's a performance of the Beethoven Septet at Carnegie Hall; and a preview of Egyptian wall paintings from the tombs of Nakhte and Menena and Rekh-mi-Re"——

"And there's an orchid show at the Grand Central Palace," Markham suggested with vicious irony. "But see here, Vance: if we let this thing run on another day without taking some kind of action, there may be danger ahead for some one else, just as there was danger for Bliss tonight. If the murderer of Kyle is as ruthless as you say and his job hasn't been completed"——

"No, I don't think so." Vance's face clouded again. "The plot doesn't include another act of violence. I believe it has now entered upon a quiescent and subtle—and more deadly—stage." He smoked a moment speculatively. "And yet . . . there may be a remote chance. Things haven't gone according to the murderer's calculations. We've blocked his two most ambitious moves. But he has one more combination left, and I'm countin' on his trying it. . . ."

HIS voice faltered, and rising he walked slowly to the French window and back.

"Anyway, I'll take care of the situation in the morning," he said. "I'll guard against any dangerous possibility. And at the same time I'll hasten the planting of that last clew."

"How long is this rigmarole going to take?" Markham was troubled and nervous. "I can't go on indefinitely waiting for apocalyptic events to happen."

"Give me 24 hours. Then, if we haven't received further guidance from the gentleman who is pullin' the strings, you may turn Heath loose on the family."

It was less than 24 hours when the culminating event occurred. The 14th of July will always remain in my memory as one of the most terrible and exciting days of my life; and as I set down this record of the case, years later, I can hardly refrain from a shudder. I do not dare think of what might have happened—of what soul-stirring injustice might have been perpetrated in good faith—had not Vance seen the inner machinations of the diabolical plot underlying Kyle's murder, and persisted in his refusal to permit Markham and Heath taking the obvious course of arresting Bliss.

Vance told me months later that never in his career had he been confronted by so delicate a task as that of placating Markham and convincing him that an impassive delay was the only possible means of reaching the truth. Almost from the moment Vance entered the museum in answer to Scarlett's summons, he realized the tremendous difficulties ahead; for everything had been planned in order to force Markham and the police into making the very move against which he had so consistently fought.

Though Markham did not take his departure from Vance's apartment on the night of the dagger episode until half-past two, Vance rose the next morning before 8 o'clock. Another sweltering day was promised, and he had his coffee in the roof garden. He sent Currie to fetch all the morning newspapers, and spent a half hour or so reading the accounts of Kyle's murder.

Heath had been highly discreet about giving out the facts, and only the barest skeleton of the story was available to the press. But the prominence of Kyle and the distinguished reputation of Dr. Bliss resulted in the murder creating a tremendous furore. It was emblazoned across the front page of every metropolitan journal, and there were long reviews of Bliss' Egyptological work and the financial interest taken in it by the dead philanthropist. The general theory seemed to be—and I recognized the Sergeant's shrewd hand in it—that someone from the street had entered the museum, and, as an act of vengeance or enmity, had killed Kyle with the first available weapon.

HEATH had told the reporters of the finding of the scarab beside the body, but had given no further information about it. Because of this small object, which was the one evidential detail that had been vouchsafed, the papers, always on the lookout for identifying titles, named the tragedy the Scarab murder case; and that appellation has clung to it to the present day. Ever those persons who have forgotten the name of Benjamin H. Kyle still remember the sensation caused by his murder as a result of that ancient piece of lapis-lazuli carved with the name of an Egyptian Pharoah of the year 1650 B. C.

Vance read the accounts with a cynical smile.

"Poor Markham!" he murmured. "Unless something definite happens very soon, the anti-administration critics will descend on him like a host of trolls. I see that Heath has announced to the world that the District Attorney's office has taken full charge of the case. . . ."

He smoked meditatively for a time. Then he telephoned to Salveter and asked him to come at once to his apartment.

"I'm hopin' to remove every possibility of disaster," he explained to me as he hung up the receiver; "though I'm quite certain another attempt to hoodwink us will be made before any desperate measures are taken."

For the next 15 minutes he stretched out lazily and closed his eyes. I though he had fallen asleep, but when Currie softly opened the door to announce Salveter, Vance bade him show the visitor up before the old man could speak.

(Continued Tomorrow).

FASHIONS *Seen at the* STEEPLECHASE

Colorful Scene as Hunting Set Turns Out for the Races in All Manner of Costumes—What Some of the Women Spectators Wore.

By MARGUERITE MARTYN

THE public had the opportunity to see what our hunting set wears at its new diversion when the Bridlespur Club held a racing meet Saturday over a course prepared for steeplechasing and other point to point events on farm lands adjacent to the club grounds in Huntleigh Village where many of the members reside in picturesque country homes.

Being a new thing in these parts, where owners of horses raced their own mounts attired in pink coats, white breeches, shiny boots and visored caps, spectators invited generally for the first time may have had some doubts as to what to wear. Some of them rode over from their country homes viewing the sports from the infield on their own mounts or standing about in riding habits and paddock coats. Mrs. Louis Hager, active in the arrangements, was conspicuous among women riders for the reason that she wore a skirt with her habit in tones of tan, plaid coat, checked linen waistcoat and shirt and four-in-hand, beneath a paddock coat. Members of the Busch family and guests drove over from their estate in coaches, the men very smart in silk toppers and morning suits.

Hereafter as spectators women will be able to take their cue from the boxholders as to what to wear. The day was cool, the sunshine somewhat thin and a sharp breeze came up so that lap robes and fur coats had to be resorted to. Mink and sable coats became a drug on the market, but in many cases these covered costumes planned to complement the colorful autumnal landscape. Tweed suits trimmed with fur or long tweed coats seemed to accomplish this result most effectively. One of the smartest of these coats was worn by Mrs. Adolphus Busch III. The material was golden rod yellow wool flecked with black in a loose basket weave. It was long, almost covering the frock, very full and circular and belted with a narrow strip of leather. It had a brown fox collar and deep pockets. Her hat was a close-fitting felt, worn to show the hair drawn smoothly back from a middle part. It is pictured in the seventh figure from the left in my sketches.

* * *

MRS. DOZIER GARDNER wore one of the smart tweed suits in red and beige tones with sumptuous draped collar of beaver and cuffs of the same going above the elbow. The coat was lapped and belted with leather. Her hat of brown felt was adorned with two loops of the fur and a tied scarf covered the blouse beneath. No. 6 in the sketch.

A colorful costume, not of tweed but of smooth cloth in a bright orange red shade with felt hat exactly matching was worn by Miss Rose Muckerman (fifth in the picture). Cut in sections and put together in becoming stitched lines the short jacket buttoned straight down the front. Fluffy collar and cuffs of beige fox completed the color scheme which suggested the russet tones of autumn. A top coat of cream lapin which she carried was afterward donned against the lowering temperature.

Miss Isabel Haley wore one of the long tweed coats (figure sitting on the fence at the left). In rough woolly texture and dead leaf tones it had a luxurious collar and cuffs of pointed fox. In the same group Mrs. A. J. Weston is wearing a suit of cherry red cloth trimmed with sealskin and Miss Hortense Lucks a suit of nut brown cloth graceful in cut and line.

A revival of black curled astrakhan and the short jacket we formerly knew as the Eton is being staged in this season's modes. A smart adaptation of these styles was worn by Mrs. I. D. Kelley Jr., pictured in the fourth figure. A good deal of krimmer, the colored version of astrakhan, was noted as trimming of cloth suits.

When fur coats were worn it was observed that many were of lapin dyed in delicate beige and gray tones. Many of raccoon. One of unclipped seal. Several of pony. One of moleskin on sport lines was worn by Mrs. Mahlon Wallace. Most numerous and most handsome were those of sable and mink, cut for the most part on straight lines with drapey collars. Leopard coats stood out strikingly, not so much in numbers but by reason of their striking patterns. Mrs. John D. Franciscus was enveloped in a long leopard coat and Miss Nathalie Nafziger in the group of followers of the chase who came from Kansas City wore a three-quarter length leopard coat over a suit of green and black light-weight tweed. Her hat was of fabric matching the suit, a frequent style note. Another Kansas Cityenne, Mrs. A. J. Elliot, wore a distinctive hat. It had a band extending over it and under the chin. She always wears chin straps, she said.

While on the subject of millinery, I include a sketch of those peaked caps worn by the hunters. They may be as old as all the other cherished traditions of hunting, but strange enough to excite the curiosity of our Western eyes. Of black velvet they proved to be upon examination and lined with cork as a precaution against bruises when a horseman comes a cropper. They were adorned with a flat bow of ribbon at the back and a button pompon on top.

DAILY STORY FOR CHILDREN

By Mary Graham Bonner

The Giraffes

"WE'RE going to visit a zoo today," said the Little Black Clock.

"That's great!" John exclaimed.

"Oh, yes," said Peggy. "I just love animals and I love to hear about all they do. We'll probably hear from them, too, because your magic makes it possible for us to understand all sorts of creatures."

"Maybe, maybe," said the Little Black Clock.

The children were a trifle puzzled. They didn't see why the Little Black Clock said "Maybe" when they knew, and he knew, that he could do this.

They reached the zoo quickly, and the first place where they went was the yard where the giraffes were.

What queer creatures they really were, with their tremendously long necks!

"Tell me," said John, "do people always ask you if you have a sore throat?"

Both of the giraffes looked at him, but did not say a word.

"Perhaps they didn't hear you," Peggy suggested, and John repeated his question.

"Possibly they don't like that remark," said John. "They hear it so often that I guess they're sick of it by now.

"I'm sorry," he continued in a loud voice, "Mr. and Mrs. Giraffe, if I said something to hurt your feelings. I didn't mean to offend you, I'm sure."

"You were polite enough that time," remarked Peggy.

But still the giraffes didn't say a word. And then the Little Black Clock spoke.

"I told you," he said, "that maybe you could understand all sorts of creatures because I knew there were some you couldn't understand. You see, the giraffes cannot make any sounds. They haven't and vocal chords with which to speak. That's why they don't answer you."

"Well, did I ever!" exclaimed John.

"How hard it must be for them never, never, never to be able to say a word," added Peggy, who liked to talk a good deal at times!

Modern Gas Ranges

Different From All Others
Wonderful New Features
Automatic Oven Heat Control
Fully Installed
Convenient Terms
$57.50
Pastel Shades
Rotar-fused Porcelain
No Exposed Nuts or Bolts
Concealed Gas Manifold
Armco Ingot Iron
All Rounded Corners
An Amazing Value
CONSOLIDATED
Stove & Range Co.
918-920 PINE ST.

BRUSSELS SPROUTS
You can really make sprouts taste good. Use a dressing of 3 parts hot butter, and 1 part
LEA & PERRINS SAUCE

Sell heaters or homes through Post-Dispatch Wants.

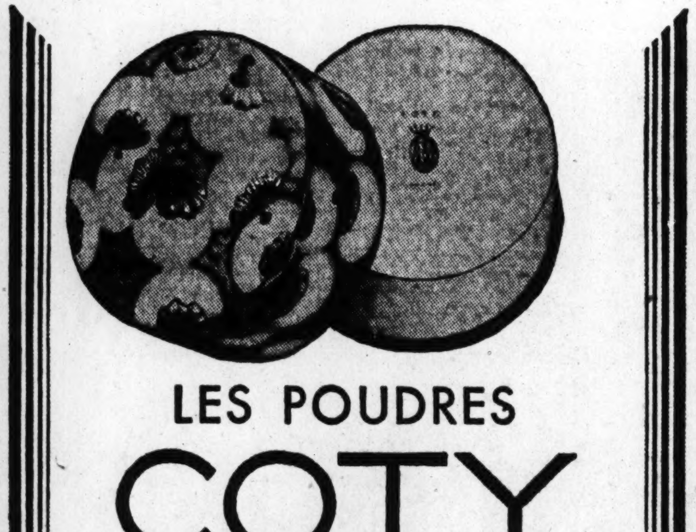

LES POUDRES
COTY
Add still greater charm to loveliest faces.
ONE DOLLAR
Twelve individual shades

7-Day Service
A 7-Day resultful want ad service is offered to Post-Dispatch want advertisers—with a discount on 7-time orders.
Call MAin 1111 for an Adtaker

"Aw, let me make one!"...
Let the children have the fun of making their own sandwiches. No bread knife needed now—no danger of cut fingers. For here is quality bread in its most convenient form—same size, same shape slices.
Always fresh—each day all unsold bread is replaced with loaves direct from our ovens.
Made only by
WARD BAKING COMPANY
Bakers of the Perfected Loaf

Know it by sight
Call it by name
KMOX
Tune in on the entertaining Tip Top Club every Thursday evening, 6:30 to 7:00

A PIECE —OF— HER MIND

By ELSIE McCORMICK

"BETTER far to be the one who wants that house in the country than to be the friend of metropolitans who have a sudden desire for country life," writes M. V. M.

"The time-worn eternal triangle is but a simple figure compared to the triangle made up of one husband who wants to be a gentleman farmer, one wife who is taken with the idea of being a lady farmer, and one friend with complete inability to visualize the living room curtains before the house is built.

"Two of my friends have purchased land. As land goes it seems to be entirely orthodox. It has the customary number of grass blades, trees and other foliage that I designate as weeds and not such good-looking ones either. It has mud and stones and ragged wild flowers that attract an assortment of insects equipped with stingers and mean dispositions.

"'Now, here,' Gertrude explains, pointing out a particularly bedraggled bunch of weeds, 'is the front entrance.'

"'And this is my workroom,' Milton says, fighting off the bees with his stick and standing in a mud puddle to indicate the exact spot on which he will have his typewriter.

"'No, you're standing right on top of the dining room table,' Gertrude protests. 'There's your room, over there.'

"'This is my room.' Milton says doggedly, and stands woodenly with the evident intention of remaining there and having the house built around him.

"'Look at the plans,' I say wearily, warding off divorce for the eighth time that afternoon. The plans prove that Milton is standing in the back yard and Gertrude's dining-room table is half-way through the garage door.

"'Right up there will be the casement windows,' Gertrude announces.

"I look upward, and beyond noting that the sky is ominously overcast and that a theoretical house is poor shelter from a storm, see nothing.

"'Beautiful!' I say, 'but one of the window panes is broken.'

"This remark immediately draws the country-homers into an intimate circle from which I am coldly excluded. I am ostracised as one who does not realize that the building of a country home indicates intellectual maturity, promotes sacred responsibility and confers everlasting benediction."

* * *

Various correspondents have written in to tell me that, once acquired, the disease of wanting a home in the country can be cured only by going over Niagara Falls in an insecure barrel.

One of them advises me to do something about it now, while I am still capable of figuring. If I wait until spring, he warns, I'll be likely to purchase any overpriced dovecote that has a blossoming apple tree in the front yard.

A psychologist once told me that a desire to own a country house is merely a wish to have an elaborate setting for one's ego, and that it can be removed by proper analysis. He was anxious, it seems, to build up his business along this line, because he needed the money for a new outdoor swimming pool.

It is strange how one's vision of a home in the country usually centers around some rather irrelevant detail. One correspondent writes that she always visualizes a Russian wolfhound on an orange rug stretched before a colonial fireplace.

I have a friend who can see country living only in terms of swans. She has turned down many good bargains in rural acreage just because they afforded no swimming place for these rather impractical birds.

I admit that I am by no means free from a similar fixed idea. When I think of a country estate I somehow always see a row of beehives standing together in the foreground.

It is strange that this should be so, for I have never raised any bees except the bonnet variety. Since the day when I poked my 6-year-old countenance into what looked like an outdoor doll's house and was rather fervently caressed on the nose I haven't even entertained friendly sentiment toward them.

Besides, members of the family tell me that if they are installed the bees will be my responsibility alone—that I can't look to anyone else to feed or curry them, or do any of the other little chores that are necessary for their comfort. Yet the picture of the beehives persists, and no spell so far has succeeded in removing it.

To Make Copper Antique

Would you like to give your copper ware that green finish which gives the antique touch? That is easy. Just make a mixture of equal parts of vinegar and salt water. With a sponge or cloth apply this to the copper article covering the entire surface and let it stand a few hours. It may be necessary to repeat this several times to secure the desired shade of green. When this has been accomplished wash the copper article with clean water.

The University of Iowa is 73 years old.

DAILY STORY FOR CHILDREN

By Mary Graham Bonner

The Giraffes

"WE'RE going to visit a zoo today," said the Little Black Clock.

"That's great!" John exclaimed.

"Oh, yes," said Peggy. "I just ove animals and I love to hear bout all they do. We'll probably ear from them, too, because your nagic makes it possible for us to nderstand all sorts of creatures."

"Maybe, maybe," said the Little Black Clock.

The children were a trifle puzled. They didn't see why the Little Black Clock said "Maybe" when hey knew, and he knew, that he ould do this.

They reached the zoo quickly, nd the first place where they went as the yard where the giraffes ere.

What queer creatures they really ere, with their tremendously long ecks!

"Tell me," said John, "do people lways ask you if you have a sore hroat?"

Both of the giraffes looked at im, but did not say a word.

"Perhaps they didn't hear you," eggy suggested, and John repeatd his question.

"Possibly they don't like that remark," said John. "They hear it o often that I guess they're sick f it by now."

"I'm sorry," he continued in a oud voice, "Mr. and Mrs. Giraffe, I said something to hurt your eelings. I didn't mean to offend ou, I'm sure."

"You were polite enough that me," remarked Peggy.

But still the giraffes didn't say a ord. And then the Little Black lock spoke.

"I told you," he said, "that maye you could understand all sorts f creatures because I knew there ere some you couldn't underand. You see, the giraffes canot make any sounds. They haven't nd vocal chords with which to peak. That's why they don't anwer you."

"Well, did I ever!" exclaimed ohn.

"How hard it must be for them ever, never, never to be able to ay a word," added Peggy, who ked to talk a good deal at times!

anges
n All Others
ew Features
Heat Control
$57.50
Concealed Gas Manifold
Armco Ingot Iron
All Rounded Corners
IDATED
ange Co.
INE ST.

ne!"...
have the fun of
sandwiches. No
ded now—no
ers. For here is
s most conven-
ize, same shape
each day all un-
ced with loaves
vens.
y by
COMPANY
rfected Loaf

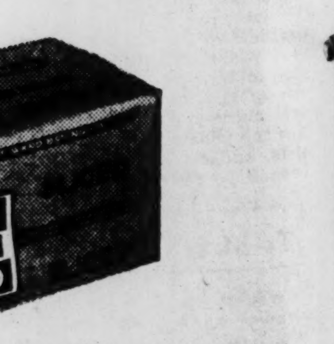

KMOX
n the entertaining Tip Top Club
ursday evening, 6:30 to 7:00

A PIECE —OF— HER MIND

By ELSIE McCORMICK

"BETTER far to be the one who wants that house in the country than to be the friend of metropolitans who have a sudden desire for country life." writes M. V. M.

"The time-worn eternal triangle is but a simple figure compared to the triangle made up of one husband who wants to be a gentleman farmer, one wife who is taken with the idea of being a lady farmer, and one friend with complete inability to visualize the living room curtains before the house is built.

"Two of my friends have purchased land. As land goes it seems to be entirely orthodox. It has the customary number of grass blades, trees and other foliage that I designate as weeds and not such good-looking ones either. It has mud and stones and ragged wild flowers that attract an assortment of insects equipped with stingers and mean dispositions.

"'Now, here,' Gertrude explains, pointing out a particularly bedraggled bunch of weeds, 'is the front entrance.'

"'And this is my workroom,' Milton says, fighting off the bees with his stick and standing in a mud puddle to indicate the exact spot on which he will have his typewriter.

"'No, you're standing right on top of the dining room table,' Gertrude protests. 'There's your room, over there.'

"'This is my room.' Milton says doggedly, and stands woodenly with the evident intention of remaining there and having the house built around him.

"'Look at the plans,' I say wearily, warding off divorce for the eighth time that afternoon. The plans prove that Milton is standing in the back yard and Gertrude's dining-room table is half-way through the garage door.

"'Right up there will be the casement windows,' Gertrude announces.

"I look upward, and beyond noting that the sky is ominously overcast and that a theoretical house is poor shelter from a storm, see nothing.

"'Beautiful!' I say, 'but one of the window panes is broken.'

"This remark immediately draws the country-homers into an intimate circle from which I am coldly excluded. I am ostracised as one who does not realize that the building of a country home indicates intellectual maturity, promotes sacred responsibility and confers everlasting benediction."

* * *

Various correspondents have written in to tell me that, once acquired, the disease of wanting a home in the country can be cured only by going over Niagara Falls in an insecure barrel.

One of them advises me to do something about it now, while I am still capable of figuring. If I wait until spring, he warns, I'll be likely to purchase any overpriced dovecote that has a blossoming apple tree in the front yard.

A psychologist once told me that a desire to own a country house is merely a wish to have an elaborate setting for one's ego, and that it can be removed by proper analysis. He was anxious, it seems, to build up his business along this line, because he needed the money for a new outdoor swimming pool.

It is strange how one's vision of a home in the country usually centers around some rather irrelevant detail. One correspondent writes that she always visualizes a Russian wolfhound on an orange rug stretched before a colonial fireplace.

I have a friend who can see country living only in terms of swans. She has turned down many good bargains in rural acreage just because they afforded no swimming place for these rather impractical birds.

I admit that I am by no means free from a similar fixed idea. When I think of a country estate I somehow always see a row of beehives standing together in the foreground.

It is strange that this should be so, for I have never raised any bees except the bonnet variety. Since the day when I poked my 6-year-old countenance into what looked like an outdoor doll's house and was rather fervently caressed on the nose I haven't even entertained friendly sentiment toward them.

Besides, members of the family tell me that if they are installed the bees will be my responsibility alone—that I can't look to anyone else to feed or curry them, or do any of the other little chores that are necessary for their comfort. Yet the picture of the beehives persists, and no spell so far has succeeded in removing it.

To Make Copper Antique

Would you like to give your copper ware that green finish which gives the antique touch? That is easy. Just make a mixture of equal parts of vinegar and salt water. With a sponge or cloth apply this to the copper article covering the entire surface and let it stand a few hours. It may be necessary to repeat this several times to secure the desired shade of green. When this has been accomplished wash the copper article with clean water.

The University of Iowa is 72 years old.

BURNING BEAUTY :-: By TEMPLE BAILEY

CHAPTER FOUR.
AN ANSWER TO ARROGANCE.

THE inn to which Mrs. Bleecker took her guests was a cosy place. The food was delicious. But the company! Mrs. Bleecker, artificial as the orchids she affected; Marty Van Duyne, exquisite and utterly at her ease; Lieutenant Bleecker, all gold and glitter; and Michael McMillan!

It was Michael who swayed things level for Virginia. He had a quality of friendliness which drew her to him as she had not been drawn to any of the others. She decided that she liked him even more than she had thought when she met him in the drawing room.

She sat beside Mrs. Bleecker, with Michael on her left. Beyond that Marty, beyond that Tony Bleecker. By all rights, Tony should not have been on the other side of his mother. But Jane had instinctively separated him from Virginia. She could never have explained her instinct. But in the months that followed, she was to recognize the correctness of her intuitions.

Marty, between the two men, was at her best. Her world was their world, she swept the conversation on to subjects entirely out of the range of the girl in the green sweater; she talked of sports in Florida, in Westchester, in England. She was, it seemed, a tennis player of some note, and horsewoman of skill and expertness. She did not say these things, but they were self-evident. Then, too, there were the new plays, the people in whose houses and on whose yachts she had been entertained, and whom she had entertained in her own house and on her father's yacht. The men talked her language and so did Jane. But Virginia could not talk it. So she sat smiling, interested. And Michael, looking down at her, thought her charming, and Tony looking across the table had no eyes for Marty.

* * *

IT was Michael who brought the conversation back finally to where Virginia could share it. "Some day, I'm coming to Derekdale and steal your Dutch spoons," he told his hostess.

"You must come, but not to steal the spoons." Jane found herself liking Michael, the flashing quickness of his smile, his wit and gaiety balanced by moments of somberness in which he seemed to draw within himself, and which piqued her into a desire to bring him out of the shadows into brightness again and brilliance.

Not that Jane analyzed it that way. Jane rarely analyzed. But she made up her mind she would see more of Michael, hence the emphasis on her invitation.

Michael was saying to Virginia. "What about the spoons? I fancy they have a history."

"They have. I am not sure that it is all true as it has come down to us. But it sounds well—you see there was a certain Richard Oliphant—"

Jane on the other side of her, broke in, "Tell it so we can all hear it."

So Virginia told it and told it well. She was absolutely without self-consciousness. She saw no difference between these people and herself. She was of their class and kind. And an Oliphant was an Oliphant.

* * *

IT had to do with a gambling ancestor, a certain Richard Oliphant, who having lost everything at cards came one rainy night to a wayside inn without money for bed or board. By his wit and gallantry he won an invitation to supper from a dazzling young beauty just out from Holland. She was being served by her maid at a small table set apart from the others and supplied with her own linen and silver. When young Richard sat down he was handed a carved and heavy spoon with which to eat his soup—"One of the spoons you have, Mrs. Bleecker," Virginia explained.—He knew its value, and that it would pay for his bed. So he asked for a pen and wrote a verse which he offered to the lady in exchange for the spoon, which he declared he would hold as hostage for her beauty. The lady read the verse, blushed, presented him with the token and presently fared forth. Young Richard slept well, and in the morning gave the spoon to the landlord as security for what he owed, galloped to the house of a friend, borrowed a purse, played high again that night, won back what he had lost, and later won the lady! The spoons had been handed down through five generations, and the young Holland beauty was responsible for the red hair in the Oliphant family.

"There's a full dozen of them," Virginia supplemented, "but no one knows which spoon is the one which won a bride for Richard Oliphant."

She was flushed and a little breathless, but as beautiful as the dazzling lady who had given her her red hair. Michael's smiling eyes had encouraged her as she talked; they smiled at her now. "I hope they lived happy ever after," he said.

"Tradition has it that he drank himself under the table every night and died of it. And since then there has been in every generation a gambling and a drinking Oliphant."

* * *

LAUGHTER greeted that. But in some subtle way Michael knew it was not a laughing matter. It was as if Virginia had flung out a bitter truth to counteract such romantic glamour as might attach itself to the history of the rackety and roistering Richard!

"Your story seems to have no moral," he told her smiling.

"Except that a gentleman who loses may win."

"Is there, by any chance," Mrs. Bleecker asked, "a copy of the verse that Richard Oliphant wrote?"

SYNOPSIS.

To the old Annapolis home, where Virginia and Rickey Oliphant are selling the last of the family possessions at public auction, come Mrs. Bleecker, her son, Tony, Marty Van Duyne and Michael McMillan, a famous editor. After the sale, during which Virginia prevented Mrs. Bleecker from buying a worthless mirror, the entire party starts for a roadhouse to have dinner. Mrs. Bleecker suddenly invites Virginia to be her guest and the girl accepts. In the meantime Rickey had gone on a picnic with Mary Lee Logan, another buyer, who had persuaded him to offer a pair of beautiful candlesticks, despite the fact that Virginia had withdrawn them from the auction. Rickey admires Marty Van Duyne from a distance.

"Yes. We have a sampler with the verse in cross-stitch. The Dutch beauty did it in the early days of her marriage, undoubtedly before her husband drank himself under the table. Would you like to hear it?"

She gave it, charmingly, her chin lifted a little, the graceful words falling limpid from her lips.

"If east or west,
Or north or south
Be my direction,
This silver toy will show me
Dian's face,
And thy reflection."

"Great stuff," Tony applauded, but Michael said only, "Will you say it over for me, so that I may write it down?"

He took out a notebook and pencil, and she repeated the lines, slowly, leaning her head towards him as she sat beside him. Her bright hair brushed his cheek. He had a mad desire to cut off a lock of it, and imprison it in the book!

He rose. "I must get back to the sale. There's a set of Sheffield porringers. Shall you bid on those, Mrs. Bleecker?"

"I have all the porringers I want, thank you. And there are some things I must talk over with Miss Oliphant."

"I'm going with Michael," Marty announced.

"You might as well go, too, Tony," his mother suggested, "then Miss Oliphant and I can have a comfy chat."

"You'd be entirely too comfy, Midget. I'll stay and see that you don't wheedle Miss Oliphant into selling that sampler. I know all your tricks."

So Tony sat with his mother and Virginia on an old sofa which was drawn in front of a smouldering wood fire. Mrs. Bleecker and Anthony smoked cigarettes. Virginia did not smoke, and Anthony was glad of it, not because he disapproved, but that it seemed to set her apart from the smart and sophisticated girls who were his friends.

* * *

AS Virginia talked, Mrs. Bleecker became increasingly aware of her charm. She saw, too, that Tony was aware of it. He seemed utterly satisfied simply to be near her. And Mrs. Bleecker didn't want him to be utterly satisfied to be near anybody but herself. Not yet. Time enough when he could link his millions with those of some woman whose fortunes equaled his own—someone like Marty Van Duyne. And in the meantime he belonged to his mother in a sense he would never belong after he was married. He was always her attentive cavalier and did the things she wanted him to do. She intended to keep him heart whole if possible. To help him to avoid entangling alliances until she said the word.

And here he was being swept off his feet by Beauty in a shabby green sweater and shabby green hat. There was no doubt about it. Tony, who was usually bored, was not bored. He was exerting himself to please Virginia Oliphant as he had never exerted himself to please any other woman.

He was asking Virginia: "What will you do now that you've sold your house?"

"We're to live in New York—my brother and I. He is going to write a book."

"You don't mean it? You ought to talk that over with McMillan. I understand he's an editor." He named the magazine.

A flame flew up in Virginia's cheek. "An editor—how wonderful!"

Tony laughed, "Don't say it like that, or I shall be jealous. McMillan isn't any more wonderful than the rest of us." He turned to his mother. "Midget, Miss Oliphant is to live in New York. We must have her up to Dekerdale, and let her see her things there."

"I may not send them at once to Dekerdale."

"Oh, you might as well. I'll tell Grogan. And then I can motor down and get you, Miss Oliphant, for a week-end, and you can come and eat with your own Dutch spoons!"

* * *

MRS. BLEECKER did not second the invitation. She glanced at her watch. "Tony, it is after three. And we're dining

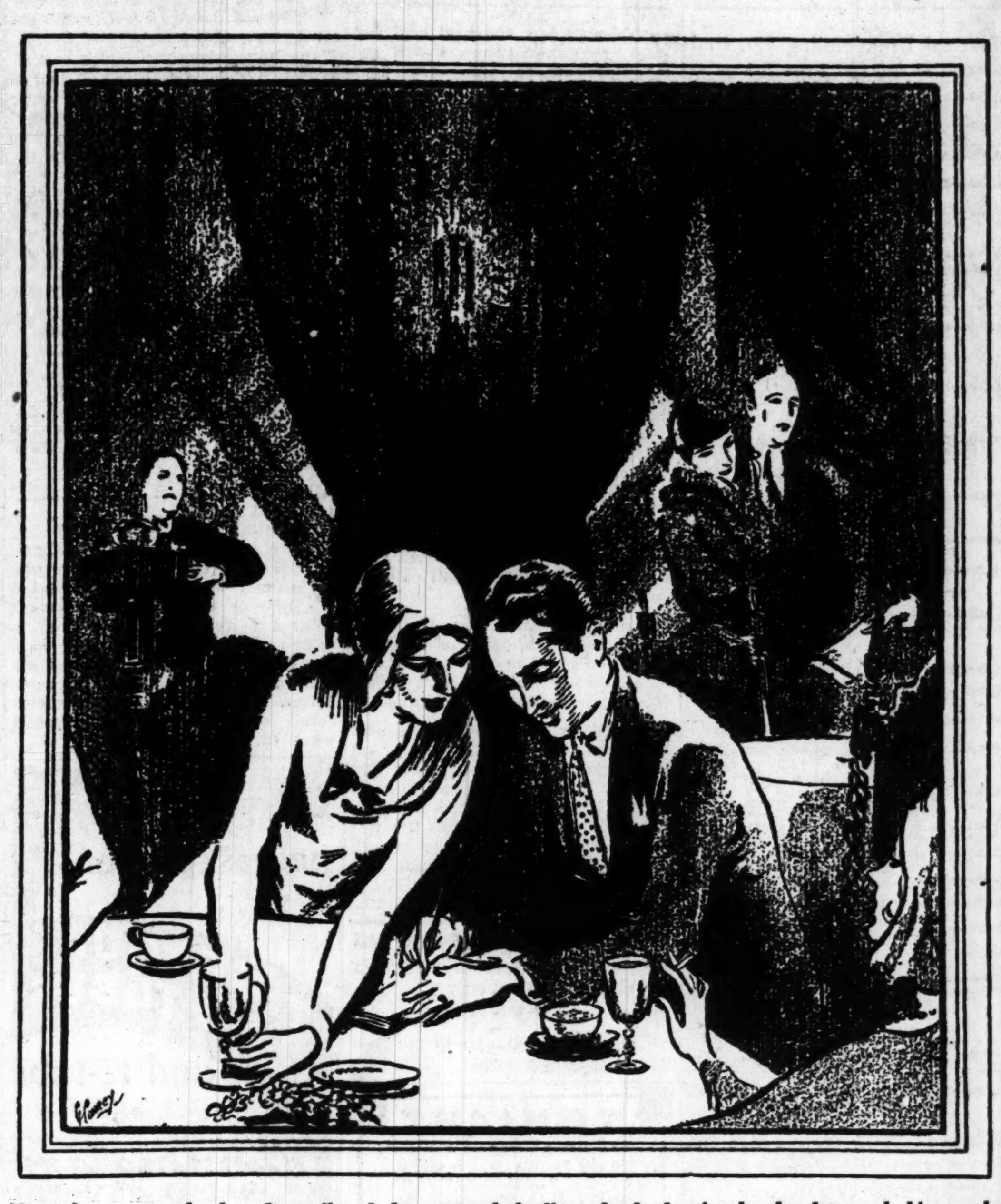

He took out a notebook and pencil and she repeated the lines slowly, leaning her head towards him as she sat beside him.

in Baltimore."

She rose and held out her hand to Virginia. "Will you mind if we say good-by now?" It was, Virginia knew, a dismissal. As far as Mrs. Bleecker was concerned Virginia Oliphant was done for! In the discard! Not to be considered, under the circumstances, as a social asset!

And who were the Bleeckers after all, but Hollanders of a burgher strain? The Oliphants could do better than that with their grants from the king, and with a ducal device on their coat of arms. Virginia's head went up. She had a fighting sense of wanting to show Mrs. Bleecker that she couldn't put things over in that autocratic manner.

But it was Anthony who did the fighting! "I am going to walk home with Miss Oliphant, mother."

Mrs. Bleecker made then a mistake she was afterwards to regret. "I need you here, Tony."

"Sorry, mother." And away he went, opening the door for Virginia as if he served a queen.

Left alone, Mrs. Bleecker stood very still. There were sharp lights in her eyes. And quite strangely as she stood there she did not seem small. She seemed as tall as her towering fury.

Anthony, careless for the first time in his life of his mother's disapproval, was saying to Virginia, "I've got to see you again."

"Have you?"

"Yes. When?"

Virginia had a sudden sense of excitement. She was not sure that she wanted him. She was not even certain that he attracted her. Yet to let him come to her would be an answer to his mother's arrogance. He should come to her shabby old house and be glad to do it!

So she said: "Why not have supper with Rickey and me tomorrow night?"

"Sunday?"

"Yes. At seven. We'll have to eat in the kitchen. But it's a nice old place. All the rest of the house is torn up."

"I'll eat anywhere—with you."

"Then I'll expect you."

"You're a — oh, I don't dare say it," he laughed triumphantly, and held out his hand. "It has been a great day, hasn't it? Meeting each other?"

She parried that. "It has been a great day in more ways than one."

* * *

HE left her then, and she went on into the garden. Grogan the auctioneer, stood in the open door talking to Rickey. He said, as Virginia came up, "You are to be congratulated on the results of the sale. I didn't dream we'd get such prices. But people went razy. I never saw such bidding as there was for those candlesticks."

The blood all seemed drained from Virginia's body. She faced her brother. "Rickey, you didn't!"

He was sullen. "Yes, I did. Everybody was clamoring for them. It would have been a shame to lose the money."

"Who got them?"

"Michael McMillan."

Virginia was conscious of a sudden sense of hurt, as if someone had struck a blow at her heart. Oh, he had seemed so kind! Yet he had robbed her of the only thing she wanted. He was a Judas—selling his soul for—candlesticks.

She pushed by the two men and went into the house. Rickey followed her. Seeing his sister's white face he made a stammering defense. "Grogan insisted. He said —"

"I don't care what he said. Oh, Rickey, how could you. . . ."

She put her hands up to her eyes, pressing the lids to keep the tears back. Richard was at once by her side. "Oh, Jinny, don't," he cried. "You mustn't. I didn't know you care—"

She could not tell him of her wild sense of disappointment in Michael McMillan. She sobbed with her face hidden against her brother's coat. "It isn't just the candlesticks—it's everything—"

"I know," his lips were against her hair. He loved her when she was like this, leaning on him. It was only when she tried to dominate him that he resented her.

(Continued Tomorrow.)

HEALTH

Brief articles prepared by experts. Edited by Dr. Iago Galdston, for the New York Academy of Medicine.

The Kidneys

ONE of the great chapters in the science of psysiology (the study of the workings of the human body in its various parts and organs) deals with the kidneys.

Some of the greatest names in medicine are associated with this organ, and on its structure and functions, monumental books have been written.

If organs may be said to deserve anything, the kidneys certainly deserve the interest and study centered on them. They are marvelously constructed and the study of their workings provides an ever constant source of wonder.

The kidneys are organs of elimination. It is their function to rid the body of certain wastes. They eliminate fluids, and through them also solids which may be dissolved in water.

All of the body's blood circulates through the kidneys. It is from the blood that the kidneys abstract, that is, take out, wastes and excess fluids. But this abstraction is a selective process.

The kidneys are no mere filters in the ordinary sense. They choose the substances to be abstracted.

An illustration of this selective action may be seen in the simple act of drinking water. If the body has a need for water, and one drinks an appropriate quantity, the water will remain in the body. But, if one has no thirst, the body having no need for extra water, and one drinks a glass or more, then, within approximately one hour the excess water is eliminated.

Life is impossible without the kidneys. In the experimental animal, removal of these organs causes the animal to die as a result of the accumulation of wastes. But life is possible with but one kidney, the removal of one kidney usually causing the other to develop.

A lump of sugar added to the pot of tea will open the leaves and make the tea much stronger.

ETIQUETTE

By Catherine de Peyster.

Over Accenting the Gift

I AM to attend a silver wedding anniversary soon and several friends are going to buy a gift. There has been some argument as to how the gift should be presented. A thinks an address should be read to the bride and groom, while B thinks it is not proper to do this as there will be a great many other gifts given also, and this would look as though our gift was too important. I wonder if you would settle this point in your helpful column. KAY.

I agree with B and with B's excellent reasons for thinking it would be better not to "dramatize" this gift and make it, therefore, seem that it is more important than the others. The gift should either be sent, before the party, or taken to the party, with a card enclosed bearing the names of the givers, and if they wish, a message of felicitations and good wishes.

Cake Pans.

Grease cake pans with lard or unsalted fat for real service. Butter scorches easily and causes the cakes to stick. The cakes will not pick up any taste from the lard. Of course, the lard should be fresh; drippings should never be used for greasing cake tins as they have such a decided flavor.

ADVERTISEMENT

Mercolized Wax Makes Skin Stay Young

Mercolized Wax is the favorite beauty aid, because it so quickly brings new youth and beauty to the skin. Pat Mercolized Wax briskly all over your face, neck and arms nightly as if it were a cold cream. Tiny flakes of discolored skin are flecked off and blemishes such as freckles, tan, blackheads, and sunburn quickly disappear. The new complexion then revealed is young, smooth, soft and lovely. Mercolized Wax brings out the hidden beauty. To quickly reduce wrinkles and age signs, bathe the face in this lotion: 1 ounce Powdered Saxolite and 1 half pint witch hazel. At all drug and department stores.

RUINED HANDS!

DON'T ruin your appearance by work-worn hands, that look older than they are. No matter how much work they do, Pacquin's Hand Cream will keep them from showing it. Red, rough, parched hands, criss-crossed with ground-in grime, become lovely hands again when this amazing cream is used. A bit of cream smoothed on after disagreeable tasks and before retiring...and the firm, creamy texture of youth will be quickly restored. Keep a jar in your kitchen as well as on your dressing table. Try just one jar yourself...you'll never be without it again.

$1.00 a jar, or 50c a tube, at all leading department and drug stores.

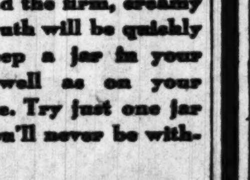

Pacquin's HAND CREAM

SPECIAL SALE
Axminster Rugs

9x12-Ft. Size $27.95 High Pile

8.3x10.6,	$24.75	4.6x6.6 ..	$9.75
7.6x9 ..	$19.95	36x63 ...	$4.45
6x9	$16.75	27x54 ...	$2.95

Quality Rugs—of luxurious beauty, superbly colored and seamless. Buy now and SAVE.
Pay Out of Income if You Prefer
LANGAN BROS.
FREE PARKING SPACE 18TH AND WASHINGTON

COAL
THAT GIVES MOST HEAT

Coal must be burned slowly and evenly if its greatest volume of heat is to be utilized. To do this best requires a clean, properly sized coal which holds a steady fire. In that way the greatest percentage of heat in the coal is used. Merchants "Super-Hot" Coal is so popular for household use because it so easily maintains a steady, hot fire.

MERCHANTS ICE & COAL COMPANY
314 N. FOURTH ST. . . . CHESTNUT 8550
"We've Served St. Louis for 33 Years"

Peter Pan Fabrics

Beautiful gingham prints combined with matching plain fabrics make smart and attractive frocks for little tots. Colors are guaranteed.

32-In. Prints, yd.......49c
36-In. Plain Fabrics, yd. 59c
32-In. Checks, yd......59c
(Second Floor.)

STIX, BAER & FULLER
(GRAND-LEADER)

"Wear-Right" Gloves
Subtly styled to fit smartly into the fashion picture of the day

"Be chic" with "Wear-Right"
FOREMOST IN GLOVES
AT ALL SMART SHOPS

ON THE AIR TONIGHT

Ludwig Laurier will direct the Black and Gold Room Orchestra at 5 o'clock over KSD in this program:

Intermezzo Russe .... Francke
Overture to La Sirene .... Auber
Prelude and Siciliana, from Cavaleria Rusticana .... Mascagni
Demoiselle Charmante .... d'Aquin
Selection from The Spring Maid. . Reinhardt
Troujour au Jamais .... Waldteufel
Gondoliera .... Moszkowski
Scenes Alsaciennes Suite .... Massenet

George Putnam, explorer, author, publisher and an authority on the disastrous balloon voyage of Andree in 1897, is to talk on that topic tonight at 5:30 over KSD. He is expected to advance the theory that Andree and his three companions were forced into a project by a Frankinstein of publicity which Andree himself had created.

A "Bookhouse Story Time" broadcast is set for 5:30 over KMOX.

"Uncle Abe and David" will be on the air from 5:45 to 6 o'clock over KSD.

Amos and Andy will be on WLW at 6 o'clock.

Phil Cook, the Quakerman, will broadcast at 6:30 over KWK.

The Dic-a-doo entertainers are scheduled at 6:45 over KWK.

An Eskimo program, portraying the adventures of Sandy and Lil, will be given at 6:45 over KMOX.

An "East of Cairo" sketch is to begin at 7 o'clock over KSD.

A Yeast Foamers program may be heard over KWK from 7 to 7:30.

Lowell Thomas will discuss current events at 7 o'clock over KMOX.

KMOX will broadcast a "Romany Patteran" program, featuring Emery Deutch and his orchestra, at 7:15.

"Music of the Rivers" will be the theme of the Mobiloil concert which Nathaniel Shilkret will direct at 7:30 over KSD. Edna Kellogg, soprano, and The Choristers, a male octet, will assist the orchestra in the following program:

Excerpts from "The Moldau" .. Smetana
Orchestra.
The Nile .... Leroux
Edna Kellogg.
The Beautiful Blue Danube ...... Strauss
Orchestra.
Where the River Shannon Flows. . Russell
String choir and harp.
Flow Gently, Sweet Afton ...... Spillman
Choristers.
Beautiful Ohio .... Earl
On the Banks of the Wabash. . . Drieser
Missouri Waltz .... Logan
Old Folks at Home .... Foster
Orchestra, Edna Kellogg and Choristers.
Old Man River .... Kern
Orchestra and voices.

Ludens Balalaika Orchestra will be on the air at 7:30 over KWK.

"The 40-Fathom Trawlers" will present, tonight at 7:30 over KMOX, "The Third Mate," by Morgan Robertson. The action unravels a villainous sea captain's plot to get the fortune which a young man who ships with him will inherit if he does not taste liquor until he is 21.

The usual Halsey Stuart program is set for 8 o'clock over KSD. The "Old Counseller" will discuss the publishing industry. The musical program will include: "Marcho Joyouse," by Chabrior; "Tambourin Chinois," by Kroislor, and selections from "Glorianna," by Friml.

Providence, R. I., will be the scene of tonight's Gold Medal Fast Freight broadcast at 8 o'clock over KMOX. "Good Evening," "Carry Me Back to Old Virginny," "Beyond the Blue Horizon," "On Your Tel, Tel, Television Phone" and "Can't You Hear Me Calling Caroline" are programed.

The O'Cedar quartet will sing over KWK at 8:15.

The usual Palmolive Hour broadcast at 8:30 over KSD, will bring:

I'm Just Wild About Harry. . Noble-Blake
Revelers.
Mad Scene, from "Hamlet" ...... Thomas
Olive Palmer.
Fine and Dandy, from "Fine and Dandy" Swift
Orchestra.
When My Ships Come Sailing Home. Dorel
Paul Oliver.
Once in a Lifetime .... Greer
Revelers.
The Road to Paradise, from "Maytime"— Romberg
Soprano and tenor.
Orgies of the Spirits .... Iljinsky
Orchestra.
Quartet from "Rigoletto" .... Verdi
Ensemble.
Last Night the Nightingale Woke Me— Kjerulf
Olive Palmer.
Chansonette .... Friml
Contralto and baritone.
Beyond the Blue Horizon, from "Monte Carlo" .... Whiting
Orchestra.
Mother Machree .... Ball
Paul Oliver.
The Woman in the Shoe. .... Brown
Revelers.
Crade Song .... MacFaydn
Elizabeth Lennox.
Bye Bye Blues .... Gray
Orchestra.
Selection from "Good News" .... Gershwin
Ensemble.

KWK is to broadcast the following Camel Plesaure Hour program at 8:30:

"I'm Proud of You;" "With Pleasure;" "Sing Something Simple;" "The Shindig;" "Just a Little Dance, Ma'mselle;" "Farewell Blues;" I Got Rhythm," orchestra; "Madrir," glee club; "When Kentucky Bids the World Good Morning," Mary McCoy and Billy Hughes; "Lovin' You," orchestra and Billy Hughes; "Hold On," Willard Robison; "Memories of You," Reinald Werrenrath; Selections from "The Firefly," orchestra and ensemble; "Go Home and Tell Your Mother," Ponce Sisters; "Wasting My Love on You," Hayton and Schutt (two pianos); "Invictus," Reinald Werrenrath; "The Toy Brigade," quartet; Finale.

A La Palina Smoker is set for 8:30 over KMOX.

Mary Charles, soprano, will sing "My Man," and Gershwin's "The Man I Love."

The program:

Selections from "Chin Chin," with voices; "Seduction," tango; "My Man," Mary Charles; "Indianola;" "Just a Little Closer," with voices; "Tarantella;" "The Man I Love," Mary Charles; "Arlesienne."

The Detroit Symphony Orchestra under Ossip Gabrilowitsch will begin a series of concerts over the Columbia Chain, including KMOX, at 9 o'clock. The program:

Overture to "Euryanthe" .... Weber
Second Symphony, in E Minor .... Rachmaninoff
Ride of the Valkyrie .... Wagner

Major Ralph Sasse, head football coach of the Military Academy, will be interviewed by Grantland Rice, during a Coca Cola broadcast at 9:30 over KSD.

The musical program follows:

Us and Company .... Crawford
Orchestra with Chester Gaylord
I'm Falling in Love With Someone. Herbert
San Toy .... Polla
Rio .... Haenschen
Army—Illinois Selection
On Brave Old Army Team .... Egner
We're Loyal to You, Illinois ...... Guild
Love Me .... Aivaz
Bellevin' .... Cohen
Orchestra with Chester Gaylord
Nobody Breaks My Heart .... Swift

The St. Regis orchestra will play over KSD from 10 to 10:30.

Amos and Andy are scheduled at 10 o'clock over KWK.

Dance music by Isham Jones' orchestra from the Cornado Hotel may be heard at 10:30 over KSD.

A California Melodies broadcast may be heard at 10:30 over KMOX.

The Royal York orchestra will play at 11 o'clock over KWK.

Post-Dispatch Radio Broadcasting Station KSD
550 Kc.

Daily 9:40, 10:40, 11:40 a. m.; 12:40, 1:15 and 1:40 p. m., complete market news service and weather reports direct from the Merchants' Exchange of St. Louis, 1:00 p. m. and 3:40 p. m., news bulletins.

Wednesday, November 5

12:00 M.—Palais d'Or Orchestra.
1:00 P. M.—Hotel Coronado Orchestra.
1:45 P. M.—Melody Three.
2:00 P. M.—Talks.
2:15 P. M.—Musical Lights.
2:30 P. M.—Evening Stars.
3:45 P. M.—Sky Sketches.
4:00 P. M.—Lady Next Door.
4:30 P. M.—Talk by George Putnam.
5:00 P. M.—Black and Gold Room Orchestra.
5:30-5:45 P. M.—Talk by George Putnam.
5:45-6:00 P. M.—"Uncle Abe and David."
7:00 P. M.—East of Cairo.
7:30 P. M.—Mobiloil Concert.
8:00 P. M.—Halsey, Stuart & Co. Program.
8:30 P. M.—Palmolive Hour.
9:30 P. M.—Coca - Cola Program.
10:00 P. M.—St. Regis Dance Orchestra.
10:30-11:00 P. M.—Isham Jones and Coronado Dance Orchestra.

Thursday (Daytime)

8:00 A. M.—Phil Cook, the Quaker Man.
8:15 A. M.—Morning Melodies.
8:45 A. M.—"Our Daily Food."
10:00 A. M.—Three Little Maids.
10:15 A. M.—Radio Household Institute.
11:00 A. M.—Elgin Program.
11:45 A. M.—On Wings of Song.
12:00 M.—Pennsylvania Luncheon Music.
1:00 P. M.—Hotel Coronado Orchestra.
1:30 P. M.—Medal of Honor Presentation by President Hoover.
2:00 P. M.—International Broadcast from Edinburgh, Scotland.
4:00 P. M.—In the Spotlight.
4:30 P. M.—Toddy Party.
4:45 P. M.—Vocal Soloists.
5:00 P. M.—Black and Gold Room Orchestra.
5:45-6:00 P. M.—"Uncle Abe and David."

LOCAL STATIONS

KFUO (550)—7:15 a. m., Meditation, Rev. Walther. Organ; 7:30 a. m., Musicale; 9:25 a. m., Chapel service. Organ. 12:15 p. m., Address: Rev. Nitz. Organ; 3 p. m., mid-week Shut-in hour. Address: Rev. Olsen. Music; 6, Mid-Week vesper service. Address: Rev. Waechter. Music; 6:30, Question period. Rev. Weeke; 11, Near to midnight Gospel program; Rev. Hohenstein. Music; 11:30, Radio Drama. Music.

KMOX (1000kc)—5:15 p. m., Children's feature; 5:30, My Bookhouse Story time; 5:45, Soloist; 5:50, The Anybodys; 6 p. m., Phillips Flyers; 6:30, Evangeline Adams, astrologer; 6:45, Adventures of Sandy and Lil; 7, Lowell Thomas; 7:15, Romany patteran; 7:30, Forty Fathom Trawlers; 8, General Mills; 8:30, La Palina Smoker; 9, To be announced; 9:30, Backstage; 10, War Time Aces recount their experiences; 10:30, California melodies; 11, Village Rhymster; 11, Dr. Cu Cu. Tomorrow daytime on KMOX—6:45 a. m., Uncle Lem; 7, Organ reveille; 7:30, Morning Devotions; 7:45, Old Dutch Girl; 8, Something for Everyone; 8:30, Morning Moods, 9, Eddie Calmer; 9:15, Newscasting; 9:30, Oscar Heather, tenor; 9:45, Barbara Gould beauty talk; 10, Organ program; 10:30, Katherine McIntire, contralto; 10:45, Home Economics period; 11:15, Nation Wide Vagabond club; 11:30, Singing Redheads; 11:45, Helen of Hollywood; 11:50, Farm flash; 12, Farm hour; 1, Ford Rush; 1:45, Organ recital; 1:30, American School of the Air; 1:20, Dr. Cu Cu; 2:15, Window Shoppers; 3, Captivators; 3:30, Meldoy Magic.

KWK (1350kc)—5:20, Careful Children club; 5:30, String trio; 5:50, Talk; 5:59, News brevities; 6, Chamber of Commerce; 6:10, Dinner Gems; 6:30, Quaker program; 6:45, Dicadoo program; 7, Yeast Foamers; 7:30, Luden's Balalaika Orchestra; 8, League of Women Voters; 8:15, O'Cedar trio; 9:30, St. Louis program; 9:45, Artophone program; 10, Amos and Andy; 10:15, Slumber music; 10:30, Chase orchestra; 10:45, Jefferson orchestra; 11, Royal York orchestra; 11:30, Jefferson orchestra; 12, Midnight Merrymakers.—Tomorrow daytime on KWK—6:45 a. m., Social hour 7:15, Music; 7:30, Quaker bird; 7:45, Jolly Bill and Jane; 8:30, Vermont Lumber Jacks; 8:45, Music reflections; 9, Libby program; 9:15, O'Cedar program; 9:30, Melody trio; 9:45, Household programZ 10, Mrs. Alberta Gaudiss; 10:30, Odorono and Glazo; 11, Tone Poems; 11:30, Farm and Home hour; 12:30, Procter and Gamble; 12:45, Music; 1, Luncheon Gems; 1:30, Presentation of medal on Col. Rickenbacker; 2, Band of a Thousand melodies; 2:15, String trio; 2:30, Afternoon gems; 3:15, Happy Harmonies.

WIL (1200kc)—5, Hits and Bits of Broadway; 5:15, Vocal; 5:30, Concert Ensemble; 6, Around the World at the Organ; 6:15, Civic Service Hour; 6:30, Melody Masters; 6:45, Louie's Hungry Five; 7, Baily's orchestra; 7:15, Lecture; 7:30, Baily's orchestra; 7:45, Hawaiian duo; 8, Bobby Stubbs, baritone; 8:15, Jim Jerome-One-Man Band; 8:30, Hondorus Tea Time; 8:45, Bessie Hart; 9, Arcadians orchestra; 9:30, Organ request program; 10, Blackshaw's orchestra; 10:30, Nanking Inn orchestra; 11, Lange's orchestra. Tomorrow daytime on WIL—7 a. m., Breakfast Club Express; 8, School program; 8:10, Rosalind Day; 8:30, Naborhood Hour; 9, Good Morning Musicale; 9:30, Weather report; 9:31, Fashions in Furs; 10, Organ program; 10:15, Russell Kaiser, vocal and banjo; 10:30, Fish and Game news; 10:40, Harmonizers; 10:45, Hotsy Totsy Four; 12, Transcription; 12:15, Luncheon Dansante; 12:45, Bits of Broadway; 1, Around the World at the Organ; 1:15, Variety Three; 1:30, Souvenirs of Melody; 1:45, Song of the Strings; 2, Police releases; 2:10, Organ; 2:15, Saxotunes; 2:30, Record request program; 2:45, Old-Fashioned Music Album; 3, Truthful Story Teller.

WEW (760kc)—5, Talk by Dr. Von Kallnowski. Music.

CHAIN PROGRAMS TONIGHT

National Broadcasting Co. Red

5:00—Black and Gold Room Orchestra—KSD, WEAF, WGY, WOC, WHO.
5:30—Talk by George Putnam — KSD, WEAF.
5:45—Uncle Abe and David — KSD, WEAF, WGY, WRC, WCAE.
6:00—Air Scoops with Bolivar Smith—WEAF, KOA.
6:30—Radio Luminaries — WEAF, WENR.
6:45—Back of the News in Washington —WEAF, WSAI, WOC, WHO, WOW, WDAF, WSM, KTHS.
7:00—East of Cairo—KSD, WEAF, WGY.
7:30—Mobiloil Concert—KSD, WEAF, WGR, WSAI, WOW, KOA, WGY, WGN, WDAF, WEBC, WWJ, WOC, WHO.
8:00—Halsey, Stuart Program — KSD, WEAF, WGY, WSAI, WOC, WHO, WOW, WWJ, WHAS, WMC, WSB, KOA, KSTP, KYW, WSM.
8:30—Palmolive Hour — KSD, WEAF, WGY, WSAI, WSM, WOC, WOW, KSTP, WHAS, WSM, WSB, WHO, WFAA, WDAF, WWJ.
9:30—Coca-Cola Program—KSD, WEAF, WSAI, WOC, KYW, KSTP, WSM, KTHS, WGY, WDAF, WHAS, WHO, WOW, WMC, WSB.
10:00—St. Regis Dance Orchestra—KSD, WEAF, WSAI, WOC, WHO, WOW, KSTP, WGY, WDAF, KOA.
10:30—Pennsylvania Hotel Orchestra—WEAF, WHO, WDAF.
11:00—Kemp's Daffydil Orchestra — WEAF, WWJ, WDAF, WOC, WHO, WSB.
11:30—Governor Clinton Orchestra — WEAF, WWJ.

National Broadcasting Co. Blue

6:00—Amos and Andy — WJZ, KDKA, WRC, WJAX, WCKY.
6:15—National Surety Secret Cases — WJZ.
6:30—Phil Cook, the Quaker Man—WJZ, KWK, WLW, WEBC, KFAB, WSTP, KOA, KHQ, KDKA.
6:45—Dic a Doo Program — KWK, WJZ, KDKA, KYW, KFAB, KSTP, WEBC.
7:00—Yeast Foamers — KWK, WJZ, KDKA, KYW, KFAB, WLW.
7:30—Sylvania Foresters — KWK, WJZ, WLW, KYW, KFAB.
8:00—Muriel and Vic — WJZ, WLS, WCKY, KDKA.
8:15—O'Cedar Program — KWK, WJZ, WLS, WREN, KDKA, WJR.
8:30—Camel Pleasure Hour—KWK, WJZ, KDKA, WLW, KYW, WJR.
9:30—Wayside Inn—WJZ, WJR, KDKA, WREN.
10:00—Slumber Music—WJZ, KDKA.
10:30—Amos and Andy — KWK, WJZ, KTHS, WEBC, WDAF, KOA, WREN, KYW, WSTP, KFAB, WMAQ, WSM, WHAS, WMC, WSB.
11:00—Royal York Orchestra — KWK, WJZ, KDKA, WLW, KFAB, WREN.
11:30—Spitalny's Orchestra—WJZ, WEBC, WSB, KYW, WSM, KTHS.

Columbia Broadcasting System

6:00—Crockett Mountaineers — WABC, KOIL, WCCO.
6:15—Serenaders—WABC.
6:30—Evangeline Adams, astrologer — KMOX, WABC, KOIL, WCCO.
6:45—Eskimo Pie program — KMOX, WABC.
7:00—Lowell Thomas — KMOX, WABC, WMAQ, KOIL, KMBC, WCCO.
7:15—Romany Patterans—WABC, KMBC, WCCO.
7:30—Forty Fathom Trawlers — KMOX, WABC, WMAQ, WOWO.
8:00—Gold Medal Fast Freight—KMOX, WABC, WOWO, WBBM, KOIL, WMBC, WCCO.
8:30—La Palina Smoker—KMOX, WABC, WOWO, WMAQ, KOIL, KMBC, WCCO.
9:00—Detroit Symphony Orchestra — KMOX, WABC, WOWO, WMAQ, KOIL, KMBC, WCCO.
10:00—Lombardo's Orchestra — WABC, KMBC, KOIL, WCCO, WOWO.
10:15—Columbia Radio Column—WABC, WOWO, KOIL, KMBC, WCCO.
10:30—California Melodies — KMOX, WABC, KOIL, KMBC, WCCO.
11:00—Lown's Orchestra—WABC, WOWO, KOIL, KMBC, WCCO.

OUT-OF-TOWN STATIONS

KYW (1020kc)—5:30, Uncle Bob; 6, Curtis program; 6:30, Gerun's orchestra; 6:45, Dic a Doo entertainers; 7 to 10, NBC; 10, Sports Reporter; 10:15, Features; 10:30, Spitalny's orchestra; 10:45, King's orchestra; 11:20, Spitalny's orchestra; 12, Panico's orchestra; 12:15, Gerun's orchestra.

WLS (870kc)—7, Eventide Melodies; 7:15, Harmony duo; 7:30, Community Club; 8, Concert orchestra; 8:15, NBC.

WENR (870kc)—6, Dinner music; 6:30, Farm program; 6:45, Luke and Mirandy; 8:30, Feature program; 9, Minstrel Show; 10, Mike and Herman; 10:15, Studio program; 11, Air vaudeville.

WMAQ (1020kc)—5:30, CBS; 5:45, Principal's Club; 6, Chevrolet program; 6:30, NBC; 8, Studio program; 9, CBS; 10, Amos 'n' Andy; 10:10, Nahigan program; 10:30, Dan and Sylvia; 10:45, Marathon program; 11, Rainbox Carnival.

WBBM (770kc)—6, Gendron's orchestra; 6:30, Cecil and Sally; 8, CBS; 8:30, CBS; 9, Lucien Lelong program; 9:30, Dance orchestra; 11:15, Around the Town.

WGN (720kc)—6, Punch and Judy; 6:15, Case and Moody; 6:30, Coon Sanders' orchestra; 6:45, Harold Teen; 7, Syncopators; 7:10, Komiss program; 7:30, Mobiloil program; 8, In Modern Mood; 8:30, Palmolive hour; 9:30, The Girls —"Clara, Lu 'n' Em"; 9:45, Interlude; 10:20, Louie's Hungry Five; 10:30, Syncopators; 11:20, McCoy's orchestra; 11:40, Syncopators; 12, McCoy's orchestra.

WLW (700kc)—6, Amos 'n' Andy; 6:15, Pop Corn revue; 6:30, Quaker Man program; 6:45, Variety; 7, Advertising program; 7:30, NBC; 8, Tom's Peanut revue; 8:30, NBC;; 9:30, Theater of the Air; 10, Greystone orchestra; 10:30, Greystone orchestra; 11, Royal York dance orchestra; 11:30, Salt and Peanuts hour; 12, orchestra.

Coziest Cafe in St. Louis
"The Ledo"
5025 Delmar Blvd.
Dining, Dancing and Entertainment from 7 to Till ?
Big Floor Show, Headed by MAC "RED" CARTER King of the Nuts
Featuring Janet Smith and her orchestra; Janet Schaefer, the personality girl; Jane Smith, in taps; Guinie Vernon, blues singer; Madeline Jennings, singing violinist; Bob Marvin, banjo and guitar.
Regular Meals $1.25
Meals a la Carte
For Reservation FOrest 9314

Nancy Carroll in "Laughter"

Use Joy-Synth Brilliantine
Best for Permanent Waves

DAMPERS IN THE COAL RANGE

YOU may buy the best coal for your kitchen range, but it requires air to make the coal burn, and this is regulated by the dampers, so it is advisable to know your dampers.

The ash-pit damper is the best source of air for the fire. It makes the fire burn, so open it when starting the fire and when you want the fire to burn up. It should be closed when the fire is burning well, when it is banked and when you dump the grate.

The damper over the fire directs the air to flow in above the fire. It should be closed when starting the fire. When the fire burns rapidly opening this damper a bit will shorten the length of the flames and give more heat. If opened too far it may cool the oven.

The oven damper checks the hot air from going up the stovepipe by carrying it into the oven. This damper should be closed as soon as the fire burns well. This will give a warm oven and you will use less coal.

The check draft damper in the stovepipe just above the range is not usually taken into consideration, but it should be kept closed except when the fire is banked.

The stovepipe damper is the most important one. It checks the heat from escaping up the chimney and controls the amount of fuel burned. When the fire burns too hard close this damper, for it checks the fire more effectually than the ash-pit damper. If the oven will not heat close the pipe damper.

WORLD BROADCASTING SYSTEM, INC. presents CHEVROLET CHRONICLES
Tonight 10:00—10:30
STATION KMOX

TONIGHT
And Every Wednesday Night
7:30 P. M. — KWK
and N.B.C. Blue Network
LUDEN'S NOVELTY ORCHESTRA

PHOTOPLAY THEATERS

RKO ST. LOUIS
Hurry ONLY 2 MORE DAYS
Don't Miss the Greatest Laff Hit of All Times!
HERE THEY ARE!
NOW
Doors Open 10:15
Shows Till Midnight
AMOS 'N' ANDY
CHECK & DOUBLE CHECK
25c TILL 5 THEN 50c
CHILDREN 15c

Starts Friday—World Premiere
REX BEACH'S
Mighty Novel Told Graphically, Dramatically, Powerfully . . Leaping to a Frenzied Drama of Blazing Passion Which Will Stir Your "Innermost Emotions."
"SILVER HORDE"
AN OUTSTANDING PICTURE IF THERE WAS EVER ONE MADE

Convenient Mops

THERE are long-handled wall brushes and there is a choice between lamb's wool, soft cotton twine and a soft bristled brush. Many housewives just slip a bag of cotton flannel, or fasten a cloth, over the broom and use this as a wall brush, but there is something better than this to slip over the broom. It is a mop that can be quickly attached to a broom and can be used either to clean the walls or floor. This mop can be easily washed, so it is an article to consider from the sanitary standpoint.

The ordinary long-handled mops save time and labor when compared to the hand scrubbing cloth or brush, and now there is a mop that eliminates stooping over to wring it. The handle has a rod running through it, and by turning a knob at the top the rod turns the mop and wrings it, which is a great convenience.

Russian Tunic Coats

SOME of the smartest young women in Paris have adopted Russian tunic coats of bright colored velvet for evening wear.

The tunics fasten at the side front and have upstanding narrow collars of fur or a crush scarf-collar. A single sable or narrow collar of ermine is permissible when fur is used.

Let your nearest dealer
TEST YOUR RADIO TUBES and re-tube with Cunningham RADIO TUBES
Standard Since 1915

PHOTOPLAY THEATERS

LOEW'S STATE

Last 2 Days
NOW PLAYING
The Ultimate in Class
All Technicolor Ziegfeld Stage Success
EDDIE CANTOR
in
"WHOOPEE"
Surrounded by a galaxy of gorgeous girls, each one a hand-picked beauty.
Comedy, Action, Pathos, Song, Music, Rhythm, It Has Everything.
A $6.60 Show at 25c Mat., 1 to 5; 35c Mat., 1 to 6, 25c Eve., 6 to close, 50c Child, anytime, 15c
Starts Friday, Norma Talmadge "Woman of Passion"

STANDING YOU ON YOUR HEAD WITH LAFFTER!
Every inch a howl—Every foot a thrill—Every minute an hilarious gloom chaser!

HAROLD LLOYD
Feet First
Let's go! It's the fastest—wildest, funniest comedy in years! Guaranteed to cure the blues—bring back happy days—split your ribs—and pack a world of fun for the whole family!
Paramount Hit With BARBARA KENT NOAH YOUNG
The Gloomy Cop of "Welcome Danger"
AMBASSADOR
STARTS FRIDAY!

Country Home Curtains

A HOME in the country, and nothing but ugly, heavy-fringed curtains for the windows! Oh, no! Surely if you managed to have this home in the country, you will be able to arrange the budget for the proper curtains. A pretty flowered pattern, Georgian in effect so that it recalls the charm of the English garden-encircled home, would be attractive, colorful and timely in your suburban home.

AMUSEMENTS

AMERICAN 7th and Market
THIS WEEK ONLY
MATINEES Today and Sat., 2:30 50c, $1, $1.50
Nights AT 8:30 50c, $1.00, $1.50, $2.00
COLLEEN MOORE IN PERSON
In a New Comedy-Drama "CINDY"
Next Week STARTING MON. NIGHT Seats Thurs.
The Theatre Guild, Inc.
Presents
The Newest Play by the World's Greatest Dramatist
Bernard Shaw's
THE Apple Cart
with The Guild Acting Company
NIGHTS: $1, $1.50, $2, $2.50 and $3
Wed. Mat., 75c-$2. Sat. Mat., 75c-$2.50
SUBSCRIBE and SAVE
Ask About Guild Subscription Plan.

Orpheum
MATINEE TODAY—2:30 P. M.
MARY HART PRESENTS
MINNA GOMBELL
IN
"NANCY'S PRIVATE AFFAIR"
—COMING—
ROLLO PETERS BEVERLY BAYNE
SHIRLEY BOOTH PIERRE WATKIN
IN
"THE COMMAND TO LOVE"

PHOTOPLAY THEATERS

AMBASSADOR
LAST TWO DAYS!
CLARA BOW

Dodging Two Hubbies on
"HER WEDDING NIGHT"
With Skeets Gallagher Charles Ruggles
25c to 1 P. M.
40c to 6 P. M.
60c Nights
15c Kiddies

MISSOURI
LAST TWO DAYS!
NANCY CARROLL
FREDRIC MARCH
in "LAUGHTER"
The Perfect Picture

25c to 5 P. M.
50c Nights
15c Kiddies
Next—"THE GORILLA"

Astrakan Ensemble

PARIS milliners here are selling cravats of fur or fur-fabric to go with Russian round turbans. Astrakan is the most favored fur for the hat and scarf combinations.

Boiled rice is good with a cheese sauce.

AMUSEMENTS

St. Louis Leading Playhouse
SHUBERT RIALTO
Grand and Olive
Next Sun. Seats Thurs. Mail Orders Now
HORACE LIVERIGHT Presents
The Most Thrilling, Exciting and Amazing of All Mystery Plays.
DRACULA
NIGHTS, 50c-$2.00
WED.-SAT. MATS., 50c-$1.50
NO HIGHER

PHOTOPLAY THEATERS

A Good Looking Sailor With an Eye for the Ladies

JOHN GILBERT
with
WALLACE BEERY
in
'WAY FOR A SAILOR'
Featuring
LEILA HYAMS : : JIM TULLY : : POLLY MORAN
A Dramatic Smash One Moment . . . A Comedy Sensation the Next!
BEGINS FRIDAY
FOX

LAST TWO DAYS
WARNER BAXTER in "RENEGADES"

First Show 6:45
RITZ
You'll Be Astounded By the Wonders of
CECIL B. DE MILLE'S AMAZING PRODUCTION!
'MADAM SATAN'
It's Daring! It's Hilarious! It's Magnificent in Thrills and Heart Throbs
With Kay Johnson—Reginald Denny—Lillian Roth—Roland Young.
Stan Laurel and Oliver Hardy in "BELOW ZERO"—in a double comedy bill with Charley Chase in "FIFTY MILLION HUSBANDS"—40 Minutes of Fun and Mirth!
KRAZY KAT CARTOON—MOVIETONE VODVIL—OTHER SUBJECTS

ST. LOUIS AMUSEMENT CO.
CIRCUIT OF THEATRES
LINDELL Grand and Hebert
DOUBLE PROGRAM AT 4 THEATERS
SHENANDOAH Grand and Shenandoah
GARY COOPER in "THE SPOILERS"
AND
IRENE RICH in "ON YOUR BACK"
W. END LYRIC Delmar & Euclid
GRANADA 4533 Gravois
HI-POINTE 1001 McCausland
NANCY CARROLL AND BUDDY ROGERS in "FOLLOW THRU"
ARSENAL 3101 S. Grand
AL JOLSON in "BIG BOY," and "SHE'S MY WEAKNESS."
UNION Union and Easton
AL JOLSON in "BIG BOY," and "LOVE IN THE ROUGH."
COLUMBIA 5257 Southwest
GRAVOIS 2621 S. Jefferson
MANCHESTER 4249 Manchester
PAGEANT 5851 Delmar
SHAW 3901 Shaw
NOW AT FIVE THEATERS
4 MARX BROS. in 'ANIMAL CRACKERS'
AUBERT 4949 Easton
JOE E. BROWN in "TOP SPEED," and Wm. Haines in "Way Out West."
MAFFITT Vandeventer & St. Louis
Two Black Crows in "Anybody's War" Wm. Haines in "Way Out West."
FLORISSANT 2438 E. Grand
AL JOLSON in "BIG BOY," and "Night Ride." Benefit Bryan Hill School Mothers' Circle.
MAPLEWOOD 7170 Manchester
GARY COOPER in "THE SPOILERS."
MIKADO 5955 Easton
Ruth Chatterton, "Anybody's Woman" and Buster Keaton in "Doughboy."
LAFAYETTE 1643 S. Jefferson
"ALL QUIET ON THE WESTERN FRONT."
TIVOLI 6350 Delmar
BEBE DANIELS in "DIXIANA" with Bob Woolsey and Bert Wheeler.

TODAY'S PHOTO PLAY INDEX

ASHLAND-REX 3520 Newstead	Constance Bennett in "Common Clay" with Lewis Ayres. News & Krazy Kat.
BADEN 8201 N. Bdwy.	Jack Holt, Dorothy Sebastian and Ralph Graves in "Hell's Island."
BREMEN 20th & Bremen	Claudette Colbert in an All-Talkie, 'Manslaughter.' Also others.
Cinderella Cherokee & Iowa	On the Stage: Aloha Wanderwell. Also Milton Sills in "Man Trouble."
FAIRY 5640 Easton	The Two Black Crows, Moran and Mack in "ANYBODY'S WAR."
IRMA 6324 Bartmer	NORMA SHEARER in "LET US BE GAY."
Kirkwood Kirkwood, Mo.	Wm. Powell in "Shadow of the Law." Constance Bennett in "Rich People."
LEE 4366 Lee	An All-Talking Drama, "COURAGE." Also Comedy and short subjects.
LEMAY 318 Lemay Ferry Road	Bert Wheeler & Robt. Woolsey in "The Cuckoos." All-Talking, "Lone Defender."
Marquette 1806 Franklin	"Let's Go Native" with Jack Oakie. Also "Last of the Duanes."
MELBA Grand & Miami	"ALL QUIET ON THE WESTERN FRONT."
MELVIN 2912 Chippewa	NORMA SHEARER in "LET US BE GAY." Also Two Comedies.
Michigan 7224 Michigan	Constance Bennett, "Three Faces East." Also "Lone Defender" and Comedy.
MONTGOMERY 15th & Montgomery	"ALL QUIET ON THE WESTERN FRONT." First Show at 6:30.
New Park 3145 Park	Betty Compson in "Inside the Lines" and 'Byrd at the South Pole.'
NEW PRINCESS 2841 Pestalozzi	"Second Honeymoon" with Josephine Dunn. Comedy and other subjects.
NEW SHENANDOAH 2227 S. Bdwy.	"ANYBODY'S WAR" with Moran and Mack, the Two Black Crows.
NEW WHITE WAY 6th & Hickory	"THREE FACES EAST" with Constance Bennett. Also "Oklahoma Cyclone."
O'FALLON W. Florissant at Alice	Constance Bennett and Lew Ayres in "COMMON CLAY."
Overland Overland, Mo.	"A Most Immoral Lady" with Leatrice Joy and Sydney Blackmer.
OZARK Webster Groves	Claudette Colbert in "Manslaughter." Also Laurel & Hardy in "Below Zero."
PALM 3010 N. Union	The Human Side of the War. A picture never to be forgotten. "All Quiet on the Western Front."
PAULINE 5000 Claxton	Joe E. Brown in "Top Speed." Benny Rubin in "Lord Bryon of B'dway."
QUEENS 4700 Maffitt	"ALL QUIET ON THE WESTERN FRONT."
Red Wing 4557 Virginia	Richard Barthelmess in "DAWN PATROL." Also Mickey McGuire.
ROBIN 5479 Robin	"THE BAD MAN" with Walter Huston. Also Harry Langdon Comedy.
SOUTHAMPTON 5500 Lansdowne	"THE RETURN OF DR. FU MANCHU." Also News and Comedy.
Virginia 5117 Virginia	MILTON SILLS in "MAN TROUBLE." Also "LONE DEFENDER" and Comedy.
Wellston 6226 Easton	"COMMON CLAY"

AMUSEMENTS

THE SYMPHONY CONCERTS
ARBOS Conducting
ZIMBALIST
Violin Soloist
Tickets $1, $1.50, $2, $2.50
1004 Olive, CHestnut 8828; 327 ODEON, JEfferson 8610.
SEASON TICKETS Still on Sale

NEW LIBERTY
GRAND AND DELMAR
BURLESQUE
50—PEOPLE—50c
World's Most Sensational Dancer
CARMEN
Held Over for Second Week
Tonight and All Week, 7 to 10:48
MIDNIGHT SHOW EVERY SATURDAY 11:30

PHOTOPLAY THEATERS

CROSS WORD P

By Ralph Albertson
(Copyright, 1930.)

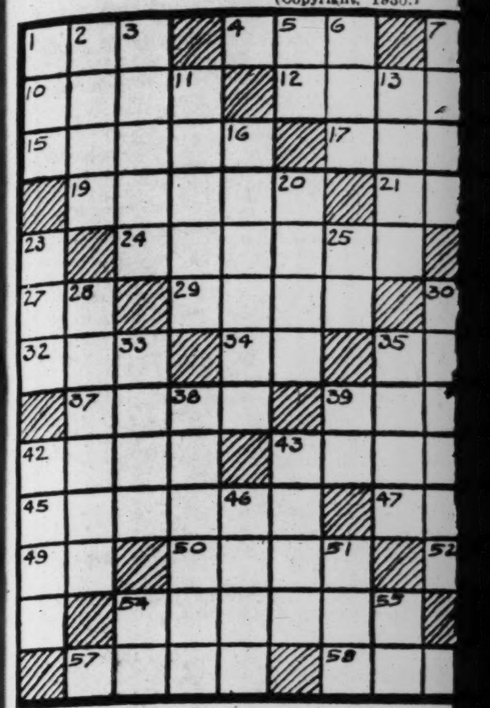

HORIZONTAL.
1 Wing-like part
4 Small bed
7 Sour
10 French writer
12 New England city
15 Capital of Guam
17 Needy
18 Behold
19 The founder of osteopathy
21 A manner of cooking eggs
24 Pertaining to the winds
26 Knock
27 Part of "to be"
29 Want
30 Kind of flower
32 Part of the face
34 General Secretary (ab.)
35 Conjunction
36 Epoch
37 Man's name
39 Appendages
41 Note of the scale
42 A volcano
43 Customs
45 A province of Jugo-Slavia
47 Breaks
49 Preposition
50 Article of furniture
52 Dwarf
54 A closet for keeping provisions
56 Regulated menu
57 The prolonged sound of "S" as an expression of contempt
58 A number
59 Meadow

VERTICAL.
1 Exclamation
2 Carries
3 Semi-precious stone
5 Siberian river
6 Summit
7 Minute particle
8 Implements to remove the cen-

YESTERDAY'S ANSWE

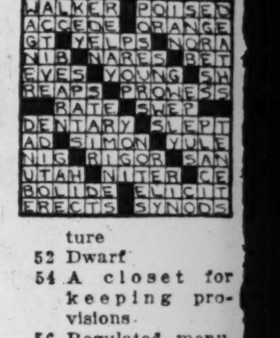

SUGGESTIONS FOR STO

THE shower may be given under the guise of a bridge party, a club meeting or just a simple luncheon.

It would be nice to have the guests on the porch and in the course of the entertainment have a seemingly belated guest come along the walk wheeling a perambulator. The hostess will meet her guest at the foot of the steps, she will take up the infant and cuddle it, then display it to the guests and finally she deposits the child in the lap of the honor guest who then realizes the intent of the gathering.

The baby, of course, is a stuffed model with a face of rayon, upon which the features are painted. The cap will cover the head of the baby and the little sweater will fit closely about the neck. The body is completely attired with articles for the layette, each having attached a small card bearing the name of the giver.

After this presentation refreshments should be served. Cover the table with a square of stork sheeting held in place at both sides with wide pink and blue ribbon of crepe paper. On center of table have a bo[...] forget-me[...]

Serve o[...] painted p[...] jar for ab[...] a boric ac[...] cream for [...] ties. The [...] cles may [...] cake plate [...] may be se[...] ted into p[...] crepe pap[...] bon. Of [...] be prese[...] mother.

Tiny bo[...] bud surro[...] may have [...] tached to [...] gilt safety[...]

At the [...] honor ha[...] book suit[...] page cont[...] a guest w[...] for the ex[...]

If there [...] little girl, [...] wheel a [...] the gifts [...] and tied [...] She whee[...] who ope[...] aloud th[...] tached ca[...]

JUST [...]
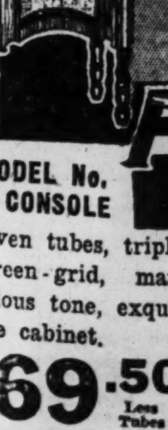
MODEL No. 20 CONSOLE
Seven tubes, triple screen-grid, fine marvelous tone, exquisite cabinet.
$69.50 Less Tubes
(Complete With Tubes $88)
PHILCO
$5 DOWN
Complete with TUBES
PHONE NOW
CHestnut 6857
MORT[...]
ELECTRIC C[...]
1117 OLIVE (2 Stores)

AMUSEMENTS

THE SYMPHONY CONCERTS
ARBOS Conducting
ZIMBALIST
Violin Soloist
Tickets $1, $1.50, $2, $2.50
1004 Olive, CHestnut 8828; 327 ODEON, JEfferson 8610.
SEASON TICKETS Still on Sale

NEW LIBERTY
GRAND AND DELMAR
BURLESQUE
50—PEOPLE—50c
World's Most Sensational Dancer
CARMEN
Held Over for Second Week
Tonight and All Week, 7 to 10:45
MIDNIGHT SHOW EVERY SATURDAY 11:30

PHOTOPLAY THEATERS

Looking Sailor
Eye for the Ladies
OHN
LBERT
with
BEERY
A SAILOR'
LY : : POLLY MORAN
BEGINS
FRIDAY

'S AMAZING PRODUCTION!
SATAN' It's Daring! It's Hilarious! It's Magnificent in Thrills and Heart Throbs
Denny—Lillian Roth—Roland Young.
ERO"—in a double comedy bill with
DS"—40 Minutes of Fun and Mirth!
VODVIL—OTHER SUBJECTS.

SEMENT CO.
HEATRES

SHENANDOAH
Grand and Shenandoah
IRENE RICH
in
"ON YOUR BACK"
GRANADA
4533 Gravois

RSENAL 3101 S. Grand
AL JOLSON in "BIG BOY,"
and "SHE'S MY WEAKNESS."

NION Union and Easton
AL JOLSON in "BIG BOY,"
and "LOVE IN THE ROUGH."

NOW AT FIVE THEATERS
4 MARX BROS.
in
ANIMAL CRACKERS'

AFFITT Vandeventer & St. Louis
o Black Crows in "Anybody's War"
m. Haines in "Way Out West."

APLEWOOD 7170 Manchester
GARY COOPER in "THE SPOILERS."

IKADO 5955 Easton
h Chatterton, "Anybody's Woman"
Buster Keaton in "Doughboy."

IVOLI 6350 Delmar
BE DANIELS in "DIXIANA" with
Bob Woolsey and Bert Wheeler.

PLAY INDEX

w Park / 5 Park | Betty Compson in "Inside the Lines" and 'Byrd at the South Pole.'
PRINCESS / 1 Pestalozzi | "Second Honeymoon" with Joseph'ne Dunn. Comedy and other subjects.
SHENANDOAH / 7 S. Bdwy. | "ANYBODY'S WAR" with Moran and Mack, the Two Black Crows.
WHITE WAY / & Hickory | "THREE FACES EAST" with Constance Bennett. Also "Oklahoma Cyclone."
FALLON / Florissant / lice | Constance Bennett and Lew Ayres in "COMMON CLAY."
verland / rland, Mo. | "A Most Immoral Lady" with Leatrice Joy and Sydney Blackmer.
ZARK / ster Groves | Claudette Colbert in "Manslaughter." Also Laurel & Hardy in "Below Zero."
ALM / 0 N. Union | The Human Side of the War. A picture never to be forgotten. "All Quiet on the Western Front."
AULINE / 0 Claxton | Joe E. Brown in "Top Speed." Benny Rubin in "Lord Bryon of B'dway."
UEENS / 0 Maffitt | "ALL QUIET ON THE WESTERN FRONT."
ed Wing / 7 Virginia | Richard Barthelmess in "DAWN PATROL." Also Mickey McGuire.
OBIN / 9 Robin | "THE BAD MAN" with Walter Huston. Also Harry Langdon Comedy.
THAMPTON / 0 Lansdowne | "THE RETURN OF DR. FU MANCHU." Also News and Comedy.
rginia / 7 Virginia | MILTON SILLS in "MAN TROUBLE." Also "LONE DEFENDER" and Comedy.
ellston / 6 Easton | "COMMON CLAY."

CROSS WORD PUZZLE

By Ralph Albertson
(Copyright, 1930.)

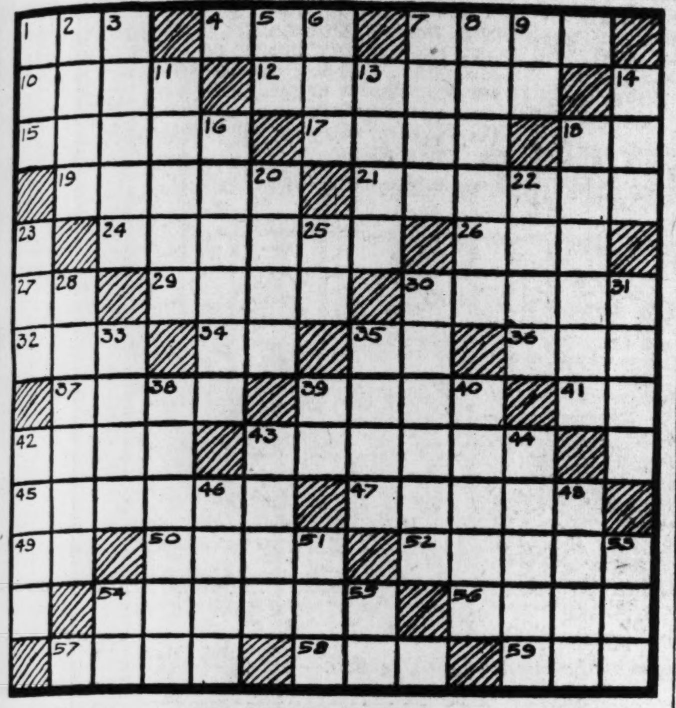

HORIZONTAL.
1 Wing-like part
4 Small bed
7 Sour
10 French writer
12 New England city
15 Capital of Guam
17 Needy
18 Behold
19 The founder of osteopathy
21 A manner of cooking eggs
24 Pertaining to the winds
26 Knock
27 Part of "to be"
29 Want
30 Kind of flower
32 Part of the face
34 General Secretary (ab.)
35 Conjunction
36 Epoch
37 Man's name
39 Appendages
41 Note of the scale
42 A volcano
43 Customs
45 A province of Jugo-Slavia
47 Breaks
49 Preposition
50 Article of furniture
52 Dwarf
54 A closet for keeping provisions
56 Regulated menu
57 The prolonged sound of "S" as an expression of contempt
58 A number
59 Meadow

VERTICAL.
1 Exclamation
2 Carries
3 Semi-precious stone
5 Siberian river
6 Summit
7 Minute particle
8 Implements to remove the center of fruit
9 Preposition
11 A vegetable
13 Shortly
14 Speck
16 Affirm
18 Those afflicted with dread disease
20 Prevarications
22 Tardy
23 Chum
25 Advertisement (ab.)
28 English poet
30 Fortifying
31 Storm
33 Jokes
35 Spheres
38 A state
39 River in Livonia
40 A structure on which things may be displayed
42 Very black
43 Handle of a cutting weapon
44 Injure
46 Electrical term (pl.)
48 A bird
51 Skill
53 Greek letter
54 Jumbled type
55 Pronoun

YESTERDAY'S ANSWER

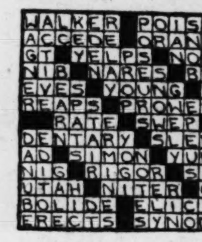

SUGGESTIONS FOR STORK SHOWER

THE shower may be given under the guise of a bridge party, a club meeting or just a simple luncheon.

It would be nice to have the guests on the porch and in the course of the entertainment have a seemingly belated guest come along the walk wheeling a perambulator. The hostess will meet her guest at the foot of the steps, she will take up the infant and cuddle it, then display it to the guests and finally she deposits the child in the lap of the honor guest who then realizes the intent of the gathering.

The baby, of course, is a stuffed model with a face of rayon, upon which the features are painted. The cap will cover the head of the baby and the little sweater will fit closely about the neck. The body is completely attired with articles for the layette, each having attached a small card bearing the name of the giver.

After this presentation refreshments should be served. Cover the table with a square of stork sheeting held in place at both sides with wide pink and blue ribbon of crepe paper. On center of table have a bowl of pink rosebuds and forget-me-nots.

Serve olives in one of the hand-painted powder jars, the candy in a jar for absorbent cotton, the nuts in a boric acid jar and so on. Serve cream for the coffee in babies' bottles. The tray for these toilet articles may serve as a sandwich or cake plate. The salad or ice cream may be served in serving cups fitted into pink and blue bootees of crepe paper tied with paper ribbon. Of course, these articles will be presented to the prospective mother.

Tiny boutonniers of a pink rose bud surrounded by forget-me-nots may have small place cards attached to the stems with a small gilt safety pin.

At the plate of the guest of honor have a pink or blue covered book suitably inscrolled and each page containing the autograph of a guest with suggestions for a name for the expected baby.

If there are other gifts have a little girl, attired in a baby dress, wheel a doll's carriage filled with the gifts wrapped in white paper and tied with pink and blue ribbon. She wheels it to the guest of honor, who opens each one and reads aloud the sentiment on each attached card.

JUST PHONE MORTON
FOR FREE HOME TRIAL
CHestnut 6857, GArfield 5256
PHILCO
$5 DOWN
Complete with TUBES
MODEL No. 20 CONSOLE
Seven tubes, triple screen-grid, marvelous tone, exquisite cabinet.
$69.50 Less Tubes
(Complete With Tubes $88)
BABY GRAND
The marvelous little Philco, with big performance.
$49.50 Less Tubes
(Complete with tubes, $68)
PHONE NOW
CHestnut 6857 ⟷ GArfield 5256
MORTON
ELECTRIC CO.
1117 OLIVE (2 Stores) 418 N. 7TH
(Between Locust & St. Charles)

Bobby Thatcher—By George Storm

For High Stakes (Copyright, 1930.)

The Nebbs—By Sol Hess

(Copyright, 1930.)

Mutt and Jeff—By Bud Fisher

Beware of Greeks Bearing Gifts

This Comic Appears in One of the TWO Comic Sections of the Sunday Post-Dispatch (Copyright, 1930.)

HOW TO MAKE A RAG RUG

THERE are several ways of making rag rugs, and if by any chance you have never made a rag rug you should certainly try at least one of them. You will find it an absorbing pastime and the rug is likely to be such a success that you will be proud of it forever after. Aside fram all this, rug making affords an ideal way of disposing of cast-off garments.

A good quality of wool, or cotton and wool, is used; flannel is the best of all materials, but anything so it has body to it will do. It is cut into strips from a quarter to a half inch in width and about a yard in length, and these strips should be wound into balls, each color separately for convenience unless your rug is to be a "hit or miss" pattern, which means the colors are run in promiscuously.

Old woolen underwear or cotton and wool mixed may be utilized by resorting to the dye pot, and in these days of many prepared dyes this is no forbidding process. Silk stockings, too, may be drawn into service, but they should not be used with other materials but exclusively, which is to say, in a rug made entirely of silk stockings.

Frames are to be had ready made and they are adjustable. If you should choose to make your own frame it can be done with very little trouble. See that the lengthwise sticks project each a full half yard beyond the crosswise ones, in which case you can dispense with standard to use two chair backs instead.

To the frame attach a piece of cotton to completely cover it, or wind with cotton or flannel cut about four inches wide. For the rug you will use burlap forty inches wide unless you prefer to cut up a burlap bag which will answer the purpose perfectly. Sew the burlap to the frame stretching it taut all around and using twine for the sewing. First, turn the edge of the rug-to-be in a two-inch hem all around. Before attaching to the frame you will have drawn the design if you are to do that yourself. Choose a simple and, preferably, a conventionalized pattern and apply it by stencil.

On strong brown paper draw your design, cut it out and then brush with shellac on both sides to make it stiff enough for use. When thoroughly dry, use bluing and stencil your burlap, not forgetting to do a border. Make the border at least three inches from the edge as it is not easy to work too near the frame.

Now with a large hook of bone, steel or wood, take one of the strips in the left hand and hold underneath the burlap in the left corner nearest you. Hold the hook in the right hand over the burlap, dive it in and draw up a loop. Dive the hook in again and bring up another loop, and there you are! Your rug is under way. Keep your strips straight and smooth. Keep your hook in a nearly horizontal position. Press the holes of the burlap open each time as you force the hook in so that the material, that is the strip, does not catch and twist. When the whole surface is covered with the loops, press up from underneath and snip with scissors the loops from the outside.

A beginner might be wise to do a hit-or-miss pattern. The rugs are most attractive and, as there is no pattern to follow and no neecssity to select colors, they are quickly done.

baby's COLDS checked without "dosing" rub on VICKS
OVER 17 MILLION JARS USED YEARLY

White and Green

A COAT lining of white galliac supplies the dash to one of the outstanding green costumes of a current winter collection at a big style house.

A green felt hat shown with the costume has a white galliac band.

Silk Crepe Frocks

VELVET is combined with flat silk crepe for simple afternoon-dresses by more than one Paris dressmaker of note. The velvet trim is used in lengthwise insets on the skirt, neckline borders and tunic trimming bands.

Births Recorded Burial Permits

BIRTHS RECORDED.

BOYS.

D. and D. Mitcham, 4140 Aldine.
L. and R. Carpenter, 1000 Allen.
A. and L. Voutas, 2215 S. 3d.
L. and M. Tolluo, 4056A California.
W. and L. Geil, 1303A Lynch.
C. and I. Graves, Ferguson.
D. and H. Tevis, 2651 Clifton.
J. and M. Daly, 5740 Cates.
C. and M. Gadnevain, 5932A Ridge.
M. and M. Hickey, 5558 Clemens.
W. and I. Klosterman, Richmond Heights.
R. and C. O'Connell, Wellston.
C. and A. Herbig, 5816 Waterman.
G. and M. Solomon, 1115 Dillon.
A. and C. Benz, 6525 Crest.
F. and A. Castillos, 5904 Clemens.

GIRLS.

S. and A. McRoberts, 1903A Belleglade.
J. and B. Callahan, 1819 S. 14th.
R. and E. Underwood, 3970A Lafayette.
C. and F. Peek, 3965 Potomac.
E. and E. Ryan, 3327 Eads.
D. and I. Grant, 7211 Southwest.
M. and E. Grueger, 2814 Pennsylvania.
E. and B. Batz, 4633 Nebraska.
J. and M. Babka, Valley Park.
T. and W. Kennard, 6210 Lexington.
A. and L. Bocklage, 1137 Terrace drive.
J. and H. Christie, 5131 Lexington.
A. and M. Pusateri, 1726 O'Fallon.
E. and D. Olson, 2116 Sixty-eighth.
N. and C. Smith, St. Louis County.
C. and E. Hunter, 3031 Abner.
E. and J. Weiner, 1119 Biddle.
H. and F. Erb, University City.

BURIAL PERMITS.

Pearl Greggs, 10 months, 2043 Park.
Dolores Hawley, 16 days, 4237 N. Euclid.
Martha Marglous, 62, 2544 Warren.
Mary L. Miller, 26, Baden.
Grace A. Turner, 51, 6411 Arsenal.
Hezekiah Hall, 61, 2741 Lucas.
Pauline Brunswick, 49, 5671 Waterman.
Vera Christian, 1, 3143 Laclede.
Gertrude Geiger, 19, 3407 Caroline.
John W. Coleman, 53, 1106 S. 18th.
Arthur Gerner, 2 months, 1138 S. 7th.
Minnie M. D. Romann, 59, Claryville, Mo.
Victoria Drake, 48, 3904 Folsom.
Bettie Brite, 74, 4460 Oakland.
LeRoy Noel, 7 months, 1337 Hickory.
Walter Wright, 49, Bonne Terre.
John E. Gilbert, 70, 2435 S. 2d.
Theo. M. Ringer, 66, 7207 Southwest.
Thos. B. Moss, 89, 5351 Delmar.
Mary Oates, 64, 6811 Waldemar.
Ada L. Rauscher, 43, 4372 Ellenwood.
Jane Stevens, 76, 3117A S. Broadway.
Chas. L. Schmidt, 71, 2615 McNair.
Hy. Johnson, 54, 2649 Bernard.
Agnes Williams, 41, 5765 Maffitt.
Ignatz Gozowitz, 63, 4946A Bancroft.
Fred A. Placke, 61, 5457 Geraldine.
Jim Sawyer, 80, Infirmary.
Margaret Butler, 24, 6336 Emma.
Jos. P. Simmons, 63, Advance, Mo.
Albert Sauerbrunn, 52, 2815 Belt.
Thos. F. Murphy, 32, 2222A Chippewa.
Estelle F. Walter, 1 day, 6625A McCune.
Bernard Schabus, 60, 4039 Gratiot.
Geo. Archer, 40, 812 Russell.
John W. Madden, 81, Jackson, Mo.
Ethel M. Trenhold, 24, 920 Lami.
Caroline Henke, 85, 4544 S. Compton.
Jeremiah Kelleher, 42, 4539 Maffitt.
Dorothy Prost, 5, 1231 Oak Court.
Anna I. Gibbs, 81, Clay City, Ill.
Edith M. Hallahan, 3 days, 5257A St. Louis.
Chas. Lambert, 48, 1408 S. 7th.
Maude G[illegible], 34, 4144 Taft.
Catherine Fritz, [illegible]

HOW IT BEGAN

By RUSS MURPHY

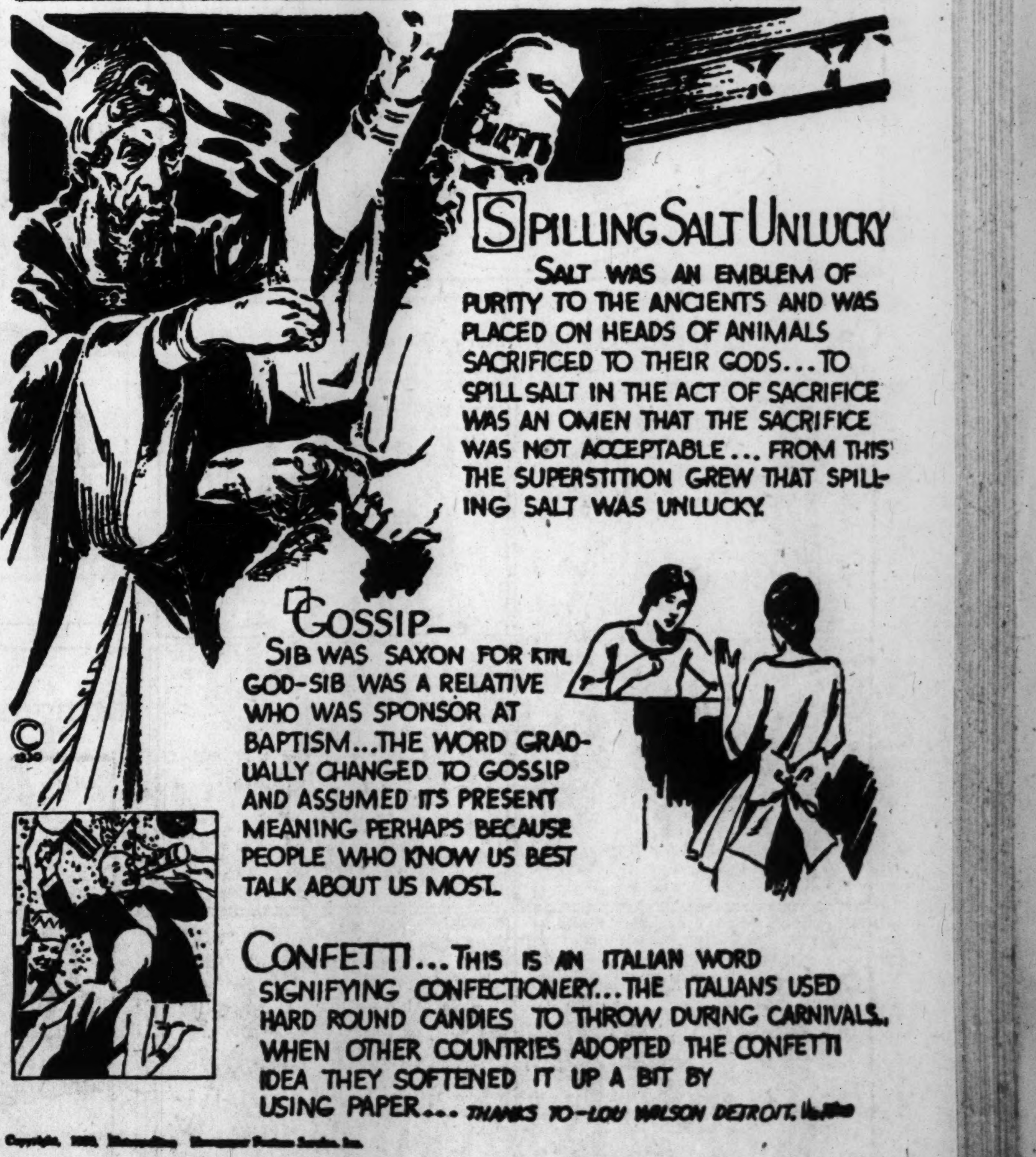

Copyright, 1930, Metropolitan Newspaper Feature Service, Inc.

What is the origin of the expression, "pin money?" Answers tomorrow.

Krazy Kat—By Herriman

(Copyright. 1930.)

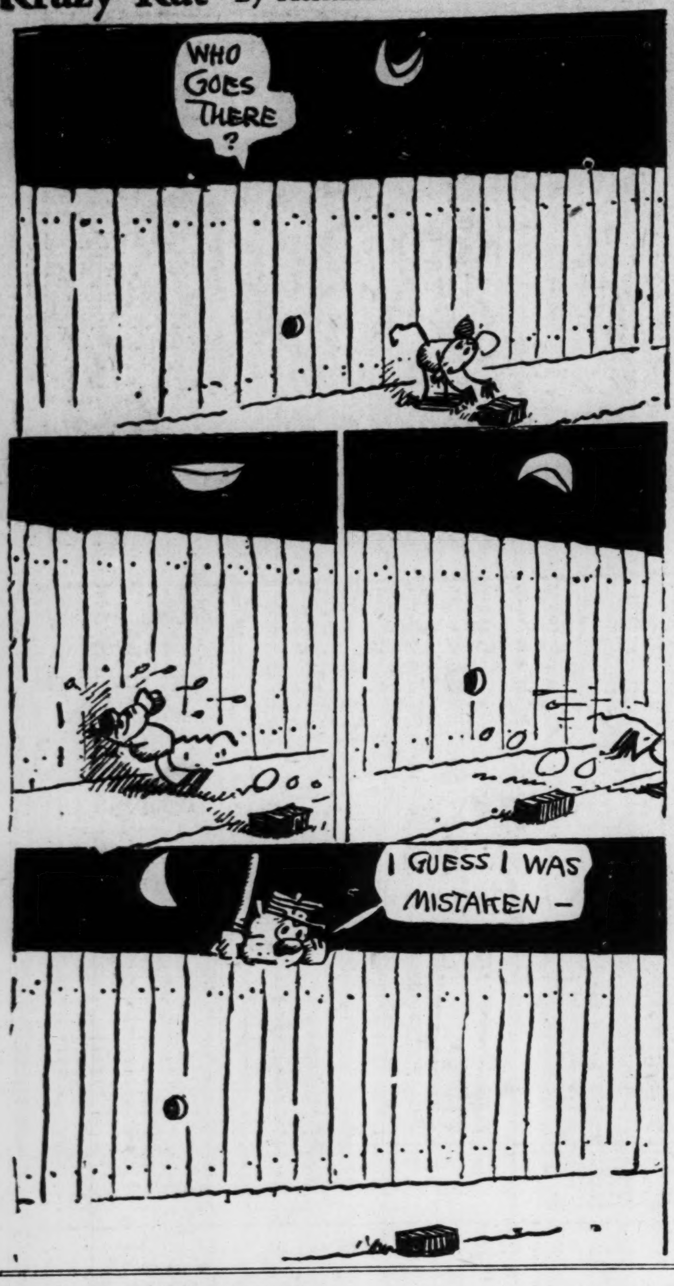

The Bungle Family—By Harry J. Tuthill

Be Firm, Men

This Comic Appears in One of the TWO Comic Sections of the Sunday Post-Dispatch

(Copyright. 1930.)

Ella Cinders —By Bill Conselman and Charlie Plumb

The Two Musketeers

This Comic Appears in One of the TWO Comic Sections of the Sunday Post-Dispatch

(Copyright. 1930.)

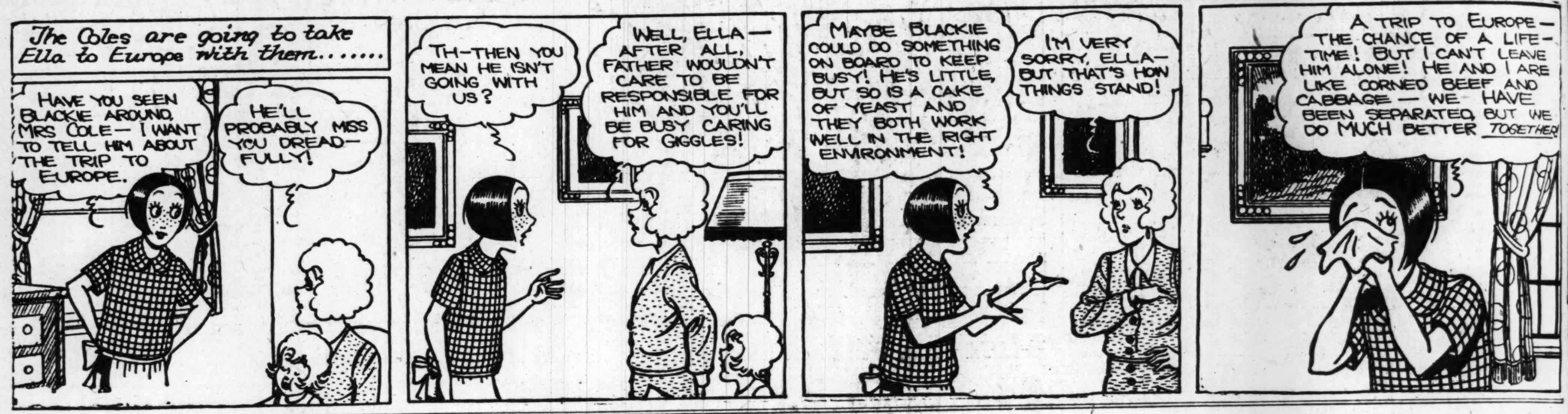

Toonerville Folks —By Fontaine Fox

(Copyright. 1930.)

Skippy —By Percy L. Crosby

This Comic Appears in One of the TWO Comic Sections of the Sunday Post-Dispatch

(Copyright. 1930.)

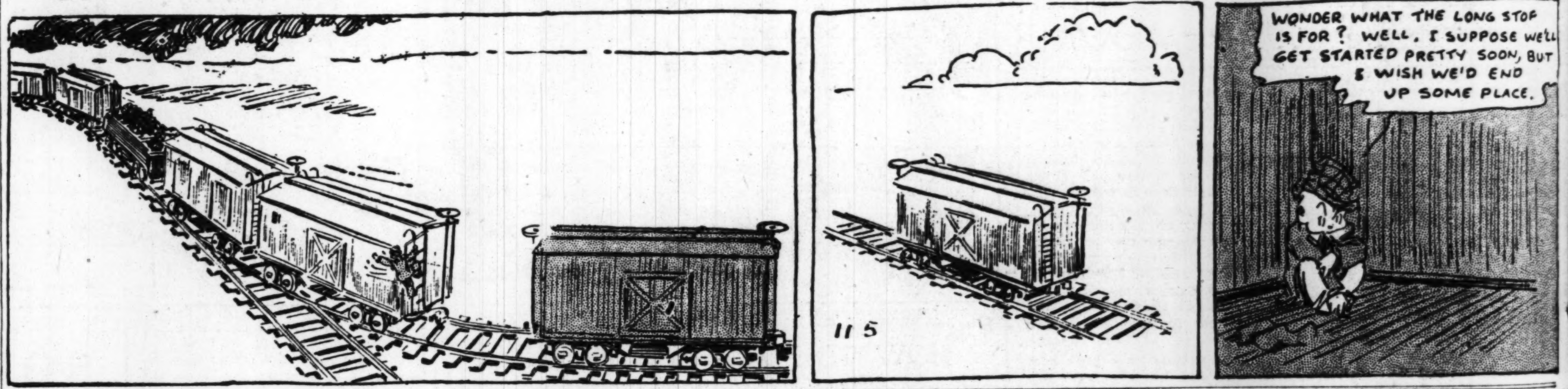

Dumb Dora—By Paul Fung

This Is So Thudden

This Comic Appears in One of the TWO Comic Sections of the Sunday Post-Dispatch

(Copyright. 1930.)

Can You Beat It!—By Maurice Ketten

(Copyright. 1930.)

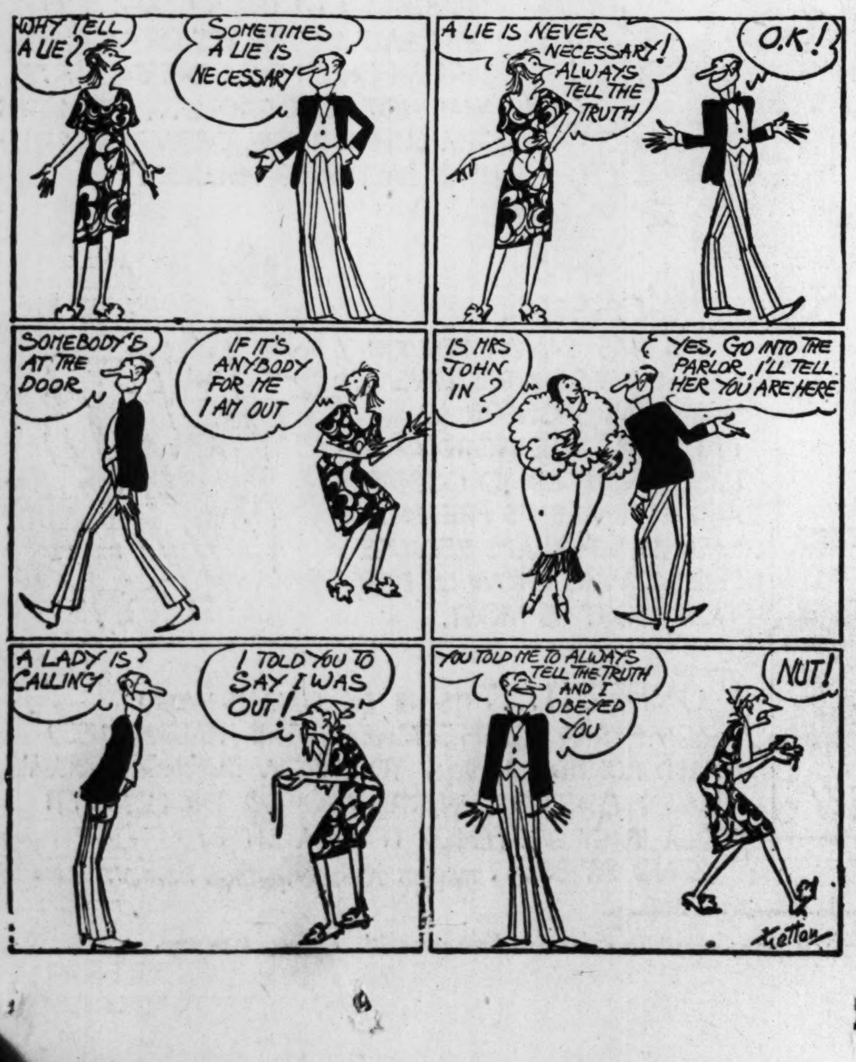

Bringing Up Father —By George McManus

This Comic Appears in One of the TWO Comic Sections of the Sunday Post-Dispatch

(Copyright. 1930.)

TODAY'S NEWS TODAY
ST LOUIS PM — LONDON PM
VOL. 83. NO. 61.

79 BODIES REMOVED FROM OHIO COAL MINE

Eighteen Workers Injured; Others Still Missing—Inspection Party, Including Head of Company, Among Dead at Millfield.

INQUIRIES STARTED BY STATE AND U. S.

300 Children Left Fatherless by Tragedy — Gov. Cooper Orders Immediate Payment of Compensation to Families.

By the Associated Press.

MILLFIELD, O., Nov. 6.—The last body of the 79 men who were killed when an explosion and fire wrecked the underground workings of No. 6 mine of the Sunday Creek Coal Co., late yesterday, was brought to the surface this morning. The death total, previously announced at 76, was increased when the Red Cross found that three bodies had been removed direct to their homes.

Fear that the death list might be increased was expressed by rescue workers and officers of the Sunday Creek company because of the serious condition of 18 men who escaped from the shaft alive. They were brought to the surface late last night and early today, after having spent several hours in the gas-filled shaft.

The bodies were placed in an improvised morgue in an empty store room and efforts were being made by relatives to identify them. The bodies were discolored and it appeared that the men had died from the effect of inhaling poisonous gas. The Red Cross said some miners still were missing and may have been caught under debris.

Two Investigations Started.

Hardly had the bodies reached the surface when two investigations got under way. A Federal Government investigation was headed by J. J. Forbes, Pittsburg, head of the Bureau of Mines Experimental Station at California, Pa. E. W. Smith, head of the mining section of the State Department of Industrial Relations, was in charge of a state inquiry.

While officials and rescue workers declined to express an opinion as to what caused the blast, veteran miners said it was obviously gas, although the shaft had been classed as non-gaseous for several years.

The disaster left about 300 children fatherless, but Gov. Cooper ordered representatives of the Industrial Relations Department to forget "red tape" and arrange for immediate payment of workmen's compensation funds.

Story of Survivor.

A story of how he and a fellow worker escaped the gas was told by Walter Porter, 40 years old. Porter, the father of seven children, was one of those injured by the explosion. He suffered broken ribs and cuts on the forehead.

"It was nearly 12 o'clock when I and my buddy, Emmett Olbers, were called to fix some latches in the No. 10 west entry," Porter said. "We had just started to work when there was a terrific noise and a wall of flame.

"The explosion blew our truck, containing our tools, approximately 35 feet, and catapulted it against the timber. I thought the trolley wire fell off when I saw the burst of flame.

"After regaining my senses I tried to rise, but something continued to fall about and imprison me. The explosion blew coal high and brattice board in all directions. It came so fast I could hardly recall what happened."

Men Near Them Escaped.

Porter told how he and Olbers, dazed and not knowing whether they were hurt, lay for quite a time in the dark. The mine turned hot and the warm air rushed through. Other men near were trapped, but managed to get out.

"Finally I got up and tried to get out to three different grounds, for Olber and myself were acquainted with the workings quite well," said Porter. "First we tried the air shaft of the old workings, but the after-damp blocked our path.

"We came back where we started and tried to escape to the No. 7 west entry. Our third attempt was made through the old room which we found was squeezed together. Finally we emerged through a trap door.

"The black damp was so bad that we saturated our handkerchiefs

Continued on Page 3, Column 2.